The Weather
Today—Occasional drizzle and rather cool in morning; somewhat warmer with thundershowers in afternoon and evening. Yesterday—High, 76; low, 67. (Details on Page 6-B.)

The Washington Post

"THEY GIVE THEIR LIVES—YOU LEND YOUR MONEY"
Buy More War Bonds Today

NO. 24,494 | Entered as Second Class Matter, Postoffice, Washington, D. C. | Copyright, 1943, By The Washington Post. | WASHINGTON: FRIDAY, JULY 9, 1943 | DISTRICT OF COLUMBIA AND SUBURBAN AREA THREE CENTS | ELSEWHERE FIVE CENTS

UNIVERSITY OF CALIFORNIA JUL 15 1943 LIBRARY

Yanks Push Munda Defenders Back; American Subs Sink 10 Jap Ships; Nazis Drive New Wedge Into Red Line

Senate Bows To President On Subsidies; Recess Begun

Future Legislation Likely to Hinge On Attitude of Folks Back Home

Activities Reviewed

CONGRESS' ACTIVITIES since session began in January are reviewed. Page 5.

No Farewell Blessing

By Robert C. Albright
Post Staff Writer

Congress last night signed a truce with the White House and hopped out of town for a nine weeks' vacation—its first since the war's start.

Adjournment came swiftly after subsidy-bored legislators agreed to unshackle the President's hands on price rollbacks until Congress returns to the fray in the fall.

The Senate adjourned at 6 p. m. without fireworks. At 6:33 p. m. the House also let school out amid a chorus of rebel yells and boisterous farewells.

Off for "Instructions"

A few minutes later most members were taking up reservations on trains and planes to go home for some plain talk with constituents. One wag remarked that Congress was going home for instructions.

On subsidized price control and many another issue that a strong-willed coalition of dissident Democrats and Republicans had broken with the President, members frankly wanted old-fashioned political guidance.

Shape of Things to Come

Leaders said the shape of legislation to come may hinge entirely on whether the home folks side with Congress or the President on the red hot domestic issues that have burgeoned in the last six months.

Yesterday's last round at the Capitol was unmistakably the President's. In an amazing turnabout, the Senate receded, 34 to 33, from its conference insistence on an iron-clad ban on price rollbacks.

The Senate's action cleared the way for a quick conference agreement on a bill simply extending the Commodity Credit Corporation for six months, with 350 million dollars of new capital. No reference whatever was made to subsidies, leaving the President's hands temporarily free.

Conferees said they had been privately assured by Senate leaders that the Administration intends no expansion of its price rollback program during the recess beyond present reduced prices on meat and butter.

Sped to White House

The mid-afternoon agreement was quickly whooped through both Houses, and the ceiling-free bill sped to the White House. The adjournment stampede was on. Both Houses quickly resolved disagreements tying up the last $4,300,000,000 in money bills. As passed and delivered, they brought the session's spending record to a grand total of 115 billion dollars, just 32 billion under last session's all time record.

Besides the astronomical money bills, mostly for war use, the free lance Congress had passed very little that the President asked, much that he had not.

The Administration agreed there was need for time-out. Frazzled-nerved legislators needed no in-

See SUBSIDIES, Page 8, Col. 6.

In Elk Hills Case

Navy Accused Of Ignoring President

By the Associated Press

Assistant Attorney General Norman M. Littell declared yesterday the Navy Department had avoided the President's "clear instructions" to condemn the Elk Hills petroleum reserve and criticized Navy's defense of its contract with Standard Oil Co. of California for development of the reserve.

Littell's statement, filed with the House Public Lands Committee, also termed "incredibly naive" a statement in Navy's report, made yesterday, that Standard would have lost millions of dollars by the contract, which has been ordered canceled.

Declaring the Navy had neglected to quote pertinent parts of the President's letter of March, 1942, in which he defined procedures to be followed at Elk Hills, Littell contended the Navy report "rises to the proportion of a major deception in its treatment of the President's letter. . . ."

No emphasis was placed in the Navy report, he asserted, on the President's concluding instruction that "if satisfactory arrangements cannot be promptly concluded with the owners (of property in the reserve), then you are authorized to institute condemnation proceedings through the Department of Justice."

Instead, Littell asserted, "a contract in no respect in compliance with the President's instructions was executed and put into effect."

"The Navy report," he continued, "does not even contemplate that

See ELK, age 3, Column 3.

WLB Explains Contradictory Wage Awards

Predicament Shows Hard Battle to Stem Tide of Inflation

By Ben W. Gilbert
Post Staff Writer

The embattled War Labor Board held a press conference yesterday to explain two seemingly contradictory wage decisions providing eloquent testimony on the pressure exerted against its efforts to hold the wage line and stem the tides of inflation.

Highlights of the fast-moving wage picture as revealed by the board:

1. With labor members dissenting, the board refused to accept the recommendation of a reference that compositors in the commercial printing industry in New York City receive the $4.20 a week wage increase called for under the Little Steel formula. The board decided such a substantial increase would unstabilize other pay scales in New York City and trimmed the boost to $2 a week above the present $58.40 a week contract rate.

2. With industry members dissenting, the board gave general increases of 12½ cents an hour to 3000 Michigan and northern Wisconsin lumber workers, even though nothing was due under "Little Steel" in order to improve lumber production which was dropping in this area because of a low and "obsolete" wage structure. The minimum rate for 30 logging companies in the area was increased from 45 cents an hour to 57½ cents an hour.

3. Public Member George W. Taylor reaffirmed the board's determination to stick by the "Little Steel" yardstick as the means of measuring most general wage increases, but indicated continued rising prices might force the board to alter the formula, raising "the general level" of wages. Such a step would lead to national economic "chaos," he said, pleading publicly for more decisive action on the price-control front.

4. Industry Member Almon Roth announced the industry group dissented in the lumber case because of their belief the increase was

See WLB, Page 8, Column 2.

Congress Passes Final Supply Bills

House Kills Senate Job-Confirmation Rider Attached to 4.3-Billion Measures

By Edward Ryan
Post Staff Writer

Congress sent the last $4,300,000,000 of its current 130-billion-dollar crop of Federal supply bills to the President late yesterday, after erasing the threat of Senate review for hundreds of high-salaried employes in nearly a score of key war agencies.

The proposal to require Senate confirmation for all new employes appointed to jobs paying $5500 or more in the civilian war agencies was blasted out of the way by a 260-69 vote of the House. In the wake of this decision, Senate demands for a more drastic $4500 confirmation proviso collapsed, and both houses swept to passage the War Agencies appropriation calling for $2,911,000,000, and the Labor-Federal bill carrying $1,137,000,000.

Deficiency Bill Quickly Passed

Working in assembly line fashion, with the promise of a vacation getaway by evening, the two houses quickly accepted the 253-million-dollar carry-all deficiency bill as finally constructed by a conference committee.

The agreement left out $4,300,000 to continue the Federal crop insurance program, with the Senate giving in to an unwavering House drive to end the program.

The House floor battle over the job rider furnished the last good show of the recess drive. Administration leaders with liberal support from Republicans teamed up to smash the proposal of Representative Taber calling for confirmation of new jobholders receiving $5500 or more. The Taber plan was a compromise for that of Senator McKellar (Democrat) of Tennessee who would have demanded confirmation of all jobholders in the agencies, present and

See FUNDS, Page 8, Column 4.

New 'Frustration' Division Frank With Its Answers

Busiest branch number at the War Department yesterday was 6734.

It all came about because of a report that "if you call that number, and we have been correctly informed, you will hear a subdued voice murmuring: 'Frustrated Freight Section.' On second thought, though, we guess you'd better let them alone."

A curious lady hurried right to the phone, dialed the War Department, and requested the branch number. The voice said: "Traffic division.'

"What section is that?" demanded the lady, an old hand at subdivisions.

"Frustrated freight," responded the voice. "May I help you?"

"Er-no," said the lady.

"Gee, you're the thirtieth person today that's called and hasn't wanted anything," lamented the voice.

German Tanks Pierce Front in Belgorod Sector With Heavy Loss

By the Associated Press

London (Friday), July 9.—German tanks drove still another wedge into Soviet lines in the Belgorod sector below the Kursk bulge yesterday in history's greatest armored conflict, but Moscow declared early today that the Red army stood firm elsewhere and even had recovered some lost ground to the north.

Russian fire smashed 304 more German tanks and downed 161 more enemy planes for a four-day toll of 1843 tanks and 810 planes, said the midnight bulletin recorded by the Soviet Monitor.

German casualties had passed the 35,000 mark, the communique said. Five thousand enemy troops fell Thursday in a single narrow sector on the Kursk-Orel front, where the Germans hurled 90,000 men against Red lines without achieving a break through, it said.

In the Belgorod sector the Russians said their troops had allowed the Axis tanks to get through, cutting off the enemy infantry and "inflicting devastating blows on them," while Russian antitank gunners and tank crews began whittling down the enemy armor in the wedge.

Wedge May Be Eliminated

The statement offered some hope that the German wedge soon would be wiped out in this sector, where the Germans have advanced four times in as many days.

In the Kursk-Orel sector Russian counterattacks were said to have "dislodged the enemy from a number of populated places occupied during the first day of the offensive." This was the first Soviet admission that the Russians ever had been pushed back in that area.

Nazi Field Marshal Guenther von Kluge was said to be using nearly 500,000 men, supported by thousands of tanks and planes.

German propaganda accounts—which, incidentally, also told of the appearence of "secret new weapons"—placed the focal points of the swaying battle 12 miles south of Orel and 37 north of Belgorod. German columns striking southward and northward were trying to pinch off the middle point of Kursk.

Far-Flung Red Salient

One Berlin broadcast recorded by the Associated Press acknowledged that the Russians still hold their deep Kursk salient, but said that the Germans had expanded the "depth of their breakthrough on a wide front."

The Kursk salient, the Germans admitted, still runs at far west as Sevsk, 85 miles from Kursk. They are hitting it on the northern and southern sides.

German announcers broadcast dispatches saying the Germans were using "super tiger" tanks su-

See RUSSIA, Page 2, Column 6.

2 Transports, 5 Cargo Craft, 2 Tankers Toll In Pacific Raids

The sinking of 10 Japanese troop transports and supply ships by far-ranging American submarines was announced by the Navy last night.

In reporting these new blows to the enemy's dwindling merchant fleet, the Navy also disclosed that four other Nipponese freighters were damaged by our undersea raiders. This brings the toll of Japanese warships and supply vessels bagged by United States subs to 283 crafts.

Of the total, an even 200 have been definitely announced as sunk, with 29 listed as probably sunk and 54 as damaged.

Raids Intensified

The latest report of submarine attacks may indicate an intensification of our undersea raids in the Pacific. The communique announcing them came only a little more than a week after the previous war bulletin on submarine action. For several months announcements of such sinkings have been made every two weeks.

Stepped-up construction of submersibles, with relatively light losses, probably has resulted in an increase in the number of American subs engaged in the vital work of striking at Japanese supply lines.

List of Ships Sunk

The late communique listed the enemy ships blasted by our submarines as follows:

"(a) One large transport sunk.
"(b) One medium-sized transport sunk.
"(c) Two medium-sized cargo vessels sunk.
"(d) One large tanker sunk.
"(e) One medium-sized tanker sunk.
"(f) One large cargo vessel sunk.
"(g) One medium-sized passenger-cargo vessel sunk.
"(h) One small cargo vessel sunk.
("i) One small schooner sunk.
"(j) Four medium-sized cargo vessels damaged.

Vichy Declines To Permit Nogues To Live in France

London, July 8 (AP).—The Rome radio said today Gen. Auguste Nogues, former resident general of French Morocco, has been refused permission to live in France by Marshal Henri Petain.

Nogues, reported to be one of 15 alleged pro-Vichy officials whose elimination from French North African affairs was demanded by Gen. Charles de Gaulle, was ousted from his Moroccan post on June 7.

He arrived in Lisbon on June 19. Petain, according to the Rome radio, rejected his request to return home after consultation with the Nazi government.

Radio Urges Revolt

19 Allied Onslaughts Hammer Network of Sicilian Air Bases

By Relman Morin
Associated Press Staff Writer

Allied Headquarters in North Africa, July 8.—The Allied commanders sent heavy aerial squadrons across the length and breadth of Sicily and Sardinia yesterday, throwing in 19 assaults on the Sicilian airdrome network of Gerbini alone and meeting no fighter opposition over that scarred and blasted area.

Bomb attacks were reaching the scope of an unending storm—above Gerbini itself there had hardly been a moment in the last 24 hours when the sky was clear of Allied raiders—and as this storm came closer to the Italian mainland there were increasing indications that Mussolini was having difficulty in maintaining Italian unity.

Monitors of the Tunis radio disclosed that a clandestine Italian station calling itself "Radio Italo Balbo" had been for three successive nights appealing to the people to overthrow the Il Duce.

"The perverted Italians of the present Fascist Party are doomed to die in disgrace," said one of these broadcasts.

"Italians, this group of faithful disciples of the great Marshal Balbo appeal to your morality as Catholics. The scandals that soil our people must cease and the criminals must be punished."

Marshal Italo Balbo was killed on a flight over Libya in 1940.

Yesterday's air attacks over a great area, against airdromes and enemy communications, cost a total of five Allied planes lost. Ten enemy planes were destroyed.

Aside from Gerbini and its four subsidiary airports, other points hard hit included Palermo, Sciacca, Borizzo, Milo, Comiso.

Enemy fighter opposition was officially described as on a "reduced scale."

American Warhawk fighters over Borizzo airfield for almost an hour scored the biggest single victory, shooting down six enemy craft.

The Italian command, in a communique broadcast from Rome, asserted that Italian torpedo planes had hit and in all likelihood sunk two Allied steamers aggregating 13,000 tons. It was claimed also that a total of 19 Allied planes had been shot down.

Nelson Sees 1944 Output 4 Times Axis'

Gigantic Battles Are Coming Soon, He Warns Canadians

A United Nation's' production rate in 1944 nearly four times as great as that of the Axis was forecast yesterday by War Production Chief Donald M. Nelson in a Toronto, Canada, address delivered to the Canadian Club.

"Gigantic battles in which unheard-of quantities of war materials will be consumed are coming soon," Nelson asserted.

"In 1942," Nelson said, "the United Nations outproduced the Axis almost two to one. In 1943, the Allied output may reliably be expected to be nearly three times Axis production. In 1944, it may well be nearly four times as great. That is the trend; let the enemy take note of it."

Warns Against Easing Up

Nelson pointed out that Canada and the United States together were "producing the materials of war at a rate enormously higher than anything that the Axis could show at the peak of its strength."

Although his address was basically optimistic in tone, Nelson cautioned against any "easing up in our efforts."

He said that "while on this continent, it might be possible to achieve some further intensification of that effort, we have every reason to believe that in Italy and Germany, the wholesale destruction of plants from the air is reducing munitions output well below their recent peak levels.

"The trend is inexorable. It points relentlessly to the just and terrible punishment which the outraged world will visit on the Fascist aggressors . . ."

Nelson gave these figures on combined United States and Canadian accomplishments:

Since the outbreak of the war almost 115,000 planes have been

See NELSON, Page 2, Column 1.

Giraud Meets U. S.-Anglo Strategists

Roosevelt, French General Discuss Present Situation

By Edward T. Folliard
Post Staff Writer

Gen. Henri Honore Giraud had lunucheon at the White House with President Roosevelt yesterday, sat in on a meeting of Anglo-American strategists, and doubtless gave some attention to the explosive situation in Martinique.

The American pressure to force Vichy-loving Admiral Georges Robert, high commissioner for the island and Guadaloupe, to abandon his pro-Axis policy was emphasized last night. The United States Foreign Broadcast Intelligence Service quoted the Martinique radio as saying that Robert has urged an immediate visit from Marcel Hoppenot, who was appointed by the Fighting French as a delegate to negotiate the return of the island to the unified empire.

"The admiral requested that he (Hoppenot) come as soon as possible in order to hand over the service and to regulate with him, among other questions, the one dealing with civilian and military persons who intend to remain faithful to Marshal Philippe Petain," the broadcast said, as reported by the Associated Press.

The Berlin radio reported in a dispatch from Vichy that the French Foreign Ministry was drawing up a communique "which likely will announce officially the secession of Martinique from Vichy."

It said that "within a few hours will have to yield to pressure from dissidents and troops."

Secretary of State Hull told newspapermen that all phases of the Martinique situation were being dealt with by appropriate authorities, and he said he hoped that the outcome could be an-

See GIRAUD, Page 8, Column 5.

Enemy Attempt To Land on Isle Near Rendova Ends in Defeat

By John G. Norris
Post Staff Writer

The vanguard of American troops closing in on Munda air base has clashed with Japanese outposts near Elelo, three miles from the airport, and the Nipponese patrols were repulsed, Allied headquarters in Australia announced early today.

The seizure of the town would give the Allies a field for fighters within fighter range of Japan's biggest base at Rabaul, New Britain.

The cornered enemy made futile and small attempts to break the tightening ring about the garrison at Munda. According to the Associated Press, a small air raid was made upon the American-held Rendova Island, from which the United States troops have been shelling the Munda airport, five miles across the strait, since Rendova was seized 10 days ago.

Bases to North Pounded

Other Japanese forces tried to land on Dugiri Islet, off the northeast coast of Rendova, but alert Americans smashed the small assault.

Allied bombers, meanwhile, pounded Japanese bases northwest of Munda from which air support and any reinforcements and supplies must come.

Seven hundred miles to the southwest, Allied airmen gave Salamaua, big Jap base on New Guinea, its second largest aerial pounding of the war in as many days in support of ground forces five miles away. After a terrific punishing of a jungle area on Tuesday near Mubo, troops took Observation Hill, an important position menacing the enemy in the Salamaua-Lae sector.

Two forces of American troops are making their way inland from the coasts of New Georgia Island, seeking to close a pincer maneuver which will pocket the Japs at Munda in a narrow corner of the central Solomons island. The footholds were seized by our forces on either side of the enemy base last Sunday.

Dispatches from Admiral William F. Halsey's South Pacific headquarters disclosed that the United

See PACIFIC, Page 2, Column 3.

Crew of 2 Unhurt In Army Plane Crash at Kenwood

An Army training plane crashed last night in a Victory Garden west of the Bethesda-Chevy Chase Recreation Center at Kenwood, Md. The crew of two parachuted to safety as the plane crossed the District line at Wisconsin Avenue. They were unhurt, according to the War Department.

They were identified as Lieut. J. G. Thames, pilot of Milton, Fla., and Sergt. Dominick Cicargo.

The War Department said the plane was on a routine training flight from Alabama bound for Bolling Field.

Before the plane crashed, residents of Chevy Chase, Bethesda and Kenwood called newspapers to report the plane was flying low and apparently was in trouble. Scores of persons immediately set out in search of the plane and all police and rescue squads in Montgomery County were asked to aid in the search.

The plane did not burn.

British Bombers Head for Europe

London (Friday), July 9 (AP).—R. A. F. bombers in some strength were heard crossing the English coast toward the Continent late last night—the first time they have been out since the heavy raid July 3 on Cologne.

District News Highlights

Senate acts on seven District bills before recessing for summer. (Page B-1.)

District employes hard pressed to make ends meet pending President's signing of urgent deficiency bill, when they will be paid. (Page 1.)

Cut in wholesale liquor prices must be made if no credit arrangement between wholesale and retail dealers is ordered, OPA rules. (Page 15.)

Studies to include postwar medical planning will be expanded by Washington committee on medical service, headed by Dr. A. Magruder MacDonald. (Page B-6.)

Washington laundries not required by WMC regulations to accept new accounts. (Page 4.)

Pork products more plentiful and supplies of fresh vegetables are such that prices are dropping. (Page 6.)

Series of monthly hymn "sings" to be held at Sylvan Theater beginning Sunday. (Page 7.)

OPA cracks down on pleasure drivers as 23 forfeit coupons representing 500 gallons of gasoline at special panel hearing. (Page B-1.)

Nats lose to Cleveland, 5-2, for eighth defeat in 11 games. (Page 13.)

$1 for 3 Meals a Day!

Pentagon's Lucky 30,814 Toil In Air Conditioned Beatitude

By Anne Hagner
Post Staff Writer

Dear War Department: We take 'em back—all those barbed remarks about the Pentagon that Washington's civilian populace made between late 1941 and early 1943. Those days, friends, are gone forever; today your happy lot has the rest of the Capital green with envy.

Time was when Washington folk spent most of their conversational time poking fun at the five-sided architectural oddity gracing the Arlington landscape. And any chance acquaintance who admitted sheepishly that he was a Pentagon worker was regarded with a mixture of sympathy and awe. "How do you stand it?" was the inevitable query.

But no longer. Word has got about that life at the Pentagon is closely akin to heaven, in comparison with the nonair-conditioned existence required of employes in less swank office buildings.

For the War Department has provided its 30,814 employes with more than the mere comforts of home—any Government girl there can vouchsafe that home was never like that.

War Departmentites not only are the most perfectly air-conditioned, but also the most scientifically fed workers en masse in America. Feeding Pentagonians is a five million

See PENTAGON, Page 8, Column 2

Eyes on the White House

Unpaid Thousands Struggle With Their Own 'Urgent Bills'

(Several Federal agencies face payless pay day tomorrow. (See Diary Page B-1.)

Switchboard operators over in the Municipal Center became fairly vocal yesterday about the difficulties of making ends meet without the benefit of a pay check in more than a month. Along with several thousand District employes, they have received no salaries in from three to six weeks, pending the President's signature to the 143-million-dollar urgent deficiency bill.

One of the girls is a widow with a small child for whose care she must pay $10 a week while she is away from home working. Unable to borrow more than 25 or 50 cents a day from fellow workers as hard up as she, the young mother is close to desperation.

The 850 employes at Gallinger Hospital are pretty much in the same fix.

"The situation is causing a great deal of dissatisfaction and undoubtedly considerable suffering," Dr. Edgar A. Bocock, superintendent, declared yesterday afternoon.

With no pay for more than six weeks, and "with no savings to speak of," these hospital workers are reaching a very serious problem, Dr. Bocock said. "But they have been punctual and faithful," he added, "although many lack the $1.25 to buy a car pass."

Workers at Glendale Sanitorium are similarly affected, although the Gallinger branch at Fourteenth and Upshur Streets has been able to meet the payroll for its 75 employes.

Most fortunate have been the per diem workers in the various departments, for whose pay money is available. But all public school employes have gone without checks since June 2. The 900 employes of the District Fire Department got their last checks on June 17, as did the 1636 metropolitan police and 114 civilian workers in the Police Department.

The majority of these people are managing pretty well, a check revealed. "Most of us have been employed for many years and have accumulated a small reserve," a public school employe told The Post.

"We aren't going around exactly happy about it," a police sergeant said, "but most of us will pull through until that bill is signed by the President and our salary starts coming again."

District firemen are "all broke," but "not complaining too much," according to the fire chief's office. "They just borrow from one another, and wait."

Theodore Nickens, chief cleaner at the District Building, however,

See PAY, Page 8, Column 4.

American-Born Baronet

Murder Angle Studied in Death Of Sir Harry Oakes, Rich Miner

By the Associated Press

Nassau, Bahamas, July 8.—Sir Harry Oakes, American-born mining engineer who discovered one of the world's richest gold mines, was found dead in his bed today and the presence of injuries on the body caused an extraordinary investigation.

Two Miami police officers who specialize in solving homicides were summoned by airplane to reinforce Nassau authorities.

The body of the 69-year-old British baronet was discovered by a friend who called to keep an early appointment.

A coroner's inquest was called behind locked doors.

(British censorship prevented the transmission of additional information concerning the investigation.)

Oakes, reputed to have a fortune worth as much as 200 million dollars, had planned to go to the United States Tuesday, but delayed his trip in order to show the farm to Nassau newsmen this afternoon.

The body will be sent to Bar Harbor, Me., where Mrs. Oakes and three of the couple's five children received word of his death.

The Duke of Windsor, governor of the Bahamas, canceled appointments to take a personal hand in the investigation.

Capt. E. W. Melchen of the Miami homicide squad, a personal friend of the duke, who has been his bodyguard on his visits to Miami, was one of the American officers summoned. The other was Capt. James O. Barker, an identification expert.

Oakes came to Nassau in 1937,

See OAKES, Page 3, Column 2.

Today's Index

	Page		Page
Columnists	10, 11	In Congress	11
Crossword	4	Shirley Povich	13
Drew Pearson	4	Steinbeck	11
Editorials	10	What's Going On And Where	4
Financial	12		
Gallup Poll	11		

SECTION B

Amusements	7	Gentler Sex	3
Capital Spotlight	5	Mary Haworth	3
Death Notices	8	Night Clubs	6
Federal Diary	1	Radio	11
Food News	4	Weather	6
Leonard Lyons	7	Womens	2, 3

Nazis Fear Invasion Along With Red Push

War Sidelights

Mysterious Scout Hero Of Nazi Yarn

Stockholm, July 8 (AP).—The Berlin correspondent of Aftonbladet, local newspaper, today told of a mysterious German major called "X" who was purported to have made seven trips to England since the war began to scout in advance of alleged German commando raids.

Aftonbladet's correspondent said the officer, described as not of German birth, was believed to have landed in England at various times by submarine, by motorboat and as a parachutist.

The dispatch said that Nazi commando raids on England so far had been rare, but said reliable German quarters predicted they would increase in the near future.

(There have been no Allied reports of any Nazi commando-type raids on England.)

British Navy Plane Toll

London, July 8 (AP).—British naval and merchant ships and aircraft of the fleet air arm have shot down a total of 1004 Axis planes in the last three and a quarter years, the Admiralty announced today. In addition, the Royal and Merchant navies probably destroyed an additional 321 planes and damaged 593, the announcement said.

Ramzin Honored

Moscow, July 8 (AP).—Professor Leonid Ramzin has been awarded the order of Lenin and the Stalin prize of 150,000 rubles for designing a "uniflow" boiler which is reported to save from 12 to 14 per cent in fuel, it was announced today.

Ramzin designed the boiler in tence incurred when he was leadtence incurred when he was lead er of the "Prom" industrial party. Later on he was rehabilitated and is now chief of the "uniflow" boiler department of the commissariat of heavy industry.

Jap Casualties 187,860

Chungking (Friday), July 9 (AP).—The Japanese suffered more than 187,860 casualties in the sixth year of the Chinese war, a Chinese army spokesman reported today in an annual review.

The Chinese took 2809 Japanese prisoners and captured considerable quantities of war material, the report said.

Nelson Predicts Huge '44 Output

NELSON, from Page 1.

produced and "before the end of this year we will be producing a completed plane every 4 2-3 minutes."

(One plane every 4 2/3 minutes would be at the rate of 9250 a month—Editor's Note.)

Over 175,000 Big Guns

More than 175,000 larger caliber guns for ground armies alone have been finished and more than 1,500,000 machine guns and six million rifles and submachine guns have been manufactured.

More than 200 million rounds of artillery ammunition (not counting naval) have been made.

About 25 billion rounds of small arms ammunition—"enough to let us fire over 1500 bullets at every soldier in the Axis armies"—have been turned out.

Close to 60,000 tanks, more than 1,800,000 trucks and nearly 70,000 scout and other combat vehicles cars have rolled off the assembly lines of the two nations. Canada supplied about one-third of the truck total and close to 20,000 of the scout cars.

Production of ocean-going merchant vessels now has reached 20 million deadweight tons and the annual rate of production now is 22 million.

Not counting mosquito craft and auxiliaries, naval vessels totaling two million displacement tons have been completed and "these fast, modern fighting boats will be joined every month by sister ships totaling an average of 200,000 tons."

Emphasizing that to these United States-Canadian figures must be added the vast production totals of England, Russia and the other Allies, Nelson said:

"If the Nazi and the Jap warlords are not completely insane," they will recognize that the sound they make "is the voice of doom."

"We plan to produce an umbrella of safety and put it over the heads of the fighting men of the United Nations. We plan to lay down a barrage of safety before them as they advance . . . We cannot satisfy ourselves that we have done enough, until we have done everything that we can do to conserve their young lives for the peacetime world to come."

Worried by Reports Of Great Activity In Mediterranean

By Lynn Heinzerling
Associated Press Staff Writer

London, July 8.—Fear of Allied invasion sent a new alert to Axis outposts tonight along the gun-studded rim of Europe as the Germans reported menacing activity by Allied warships in the Mediterranean and inferentially expressed anxiety that Britain and the United States would coordinate their impending blows with those of the Red army.

"A synchronization of the Allied command with Moscow at the present moment would be a very dangerous experiment," said a German broadcast.

The Nazis, in a broadcast by their International Information Bureau, a propaganda agency, declared that American cruisers and aircraft carriers had arrived to bolster the Allied Mediterranean fleet and that several hundred thousand tons of Allied shipping had been concentrated there.

This report dovetailed with dispatches telling of heightened unrest and defense preparations in the eastern Mediterranean, particularly in Greece and Crete.

More Jitters for Axis

A Vichy broadcast recorded by the British news agency, Reuters, said that the Axis defenders of Crete "are always ready for the zero hour" and that Axis naval forces off Crete were "ready for the attack at a moment's notice." German air fields were reported dispersed all over the island coasts.

Dingle M. Foot, parliamentary secretary to the Ministry for Economic Warfare, did nothing to ease Axis nerves with the statement in Commons that the ministry had been assessing the resources of various parts of Europe for use of invading Allied armies.

A German broadcast, recorded by the Associated Press, said the Allies had 44 infantry divisions and 15 to 20 tank formations between Morocco and Syria along the southern shore of the Mediterranean and that parachute troops and air-borne divisions were standing by to force "one or more bridgeheads."

The Morocco radio, recorded by Reuters, quoted roundabout reports that German troop reinforcements were constantly arriving in southern Greece and the Dodecanese Islands.

Blockade-Running Halted

Foot, reporting the destruction of large quantities of Axis supplies, asserted that enemy blockade-running had been brought to a virtual standstill and that 700,000 tons of enemy shipping had been sunk since the occupation of North Africa.

Illustrating the effectiveness of Allied air attacks against Germany proper, he remarked that the Flying Fortress raid of last month on the Huls synthetic rubber plant would keep it out of operation for many months.

He said it appeared from recent information that the Germans were taking all moveable equipment from the Ruhr.

"If this is so," he said, "it is extremely significant because it shows that they themselves know that the Battle of the Ruhr is lost."

Yanks Land Near Munda

Associated Press WIREPHOTO

CLOSE IN ON AIRFIELD—United States forces are battling from beachheads six miles from Munda airfield after they landed at Rice Anchorage on Kula Gulf (upper black arrow) and at Zanana (lower black arrow) preparatory to squeezing the Japanese off New Georgia Island (open arrows), General McArthur's headquarters announced yesterday. The toll of Japanese ships lost in the Kula Gulf engagement rose to at least 9, and possibly 11.

PACIFIC, from Page 1.

States naval victory in the Battle of Kula Gulf early Monday morning (Tuesday in the Solomons) was one of the most one-sided in history.

Every one of the Jap cruisers and destroyers in the enemy task force was sunk or damaged by a smaller group of American warships of the same class, Navy spokesmen there said.

International News Service Correspondent John Henry quoted officers at Halsey's headquarters as saying that the only United States casualty in the night battle was the cruiser Helena. No other American ships participating were even damaged, he reported.

The I. N. S. dispatch also said that a majority of the nearly 900 men in the crew of the Helena had been rescued and that others probably reached nearby beaches.

Reports from the Southwest Pacific headquarters said that Americans, who landed the night before the Kula Gulf naval battle, were consolidating their beachheads at Rice Anchorage, 4 miles northeast of Bairoko Harbor on Kula Gulf, and at Zanana, on the other side of the island, just 6 miles east of Munda.

Patrols were moving inland and once our soldiers join forces, the Japs in the Munda area will be squeezed into a pocket in a narrow northwest corner of New Georgia Island.

Opinion among military men here is that the Jap base is doomed, although it may take some time and hard fighting to wipe out the dug-in defenders.

A long battle on the order of Guadalcanal is not looked for, however, as the American Navy—thanks in part to the Kula Gulf victory—has control of the seas in the Solomons, and Allied airmen hold superiority in the skies.

Whether the enemy will risk more warships and large numbers of planes after his recent severe defeats remains to be seen.

The victory at Kula Gulf appears to be the result of a trap sprung by Admiral Halsey's South Pacific Fleet.

American cruisers and destroyers—in numbers inferior to the Japanese task force—were apparently waiting outside the gulf when the enemy ships entered. The latter evidently were planning to bombard the new American positions at Rice Anchorage, and hoping to break up any further Allied landings.

The International News Service dispatch said that battle was joined at 2:30 a. m. and that five Jap ships, apparently destroyers, were turned into blazing wrecks in less than five minutes.

A short time later, the American task force closed with another enemy squadron of three or four light cruisers, it was said. All were destroyed or badly crippled in a brief time. The final phase of the battle came when two United States destroyers intercepted two Jap destroyers and a light cruiser trying to sneak out of the gulf.

"The Yank 'cans' slashed into them, sinking the cruiser and one destroyer and inflicting heavy damage on the other enemy destroyer," the dispatch said.

Just before dawn, United States Army and Navy bombers discovered two crippled Jap destroyers stranded near Kolombangara and left them a shambles, it added.

From enemy sources came admissions that the Allies were pushing forward in the Solomons and applying great pressure on Jap positions in New Guinea.

A Berlin broadcast quoted the Tokyo newspaper Asahi as calling upon Japanese to unite behind their forces at the front, which are facing "very strong" Allied land, sea and air attacks.

General MacArthur's communique said Navy dive-bombers and torpedo bombers had dropped 21 tons of bombs on Vila, Jap air base on Kolombangara Island, across Kula Gulf from the beleaguered enemy forces on New Georgia.

Nipponese bases in the Buin-Faisi area of the northern Solomons were pounded with 23 tons of explosive, and one of our heavy bombers failed to return from the attack on Kahili. All these are potential supply sources for the Munda garrison.

Far to the west Allied heavy and medium bombers heavily raided the airdrome at Koepang, Timor.

U. S. Indicts Editor as Paid Jap Agent

By the Associated Press

New York, July 8.—Frederick Heizer Wright, identified by a Federal grand jury as a New York Daily News copy editor, was indicted today on charges that he acted as a paid agent for the Japanese government without notifying the State Department of his employment.

United States Attorney Howard F. Corcoran said the indictment, which charges Wright, with acting as a Japanese agent from January, 1931, to December 6, 1941, was obtained after an investigation conducted by Naval Intelligence and the Federal Bureau of Investigation. Corcoran obtained the indictment, which also contains a conspiracy count.

E. E. Conroy, special agent in charge of the FBI's New York office, said, "The investigation by the FBI failed to reveal that the offices of the New York Daily News were cognizant of the activity of Frederick Wright."

Named in the indictment as co-conspirators, but not as defendants, were the Imperial Government of Japan and Shintaro Fukishima, press attache of the Japanese Embassy in Washington, as well as several Japanese vice consuls.

Convicted, Wright would face a maximum penalty of 10 years' imprisonment and a fine of $5000. The conspiracy count carries a maximum prison penalty of two years and a fine of $10,000.

The indictment charged that Wright investigated and obtained information concerning the China Defense Supplies Corp. and the nature and quantity of the materials and supplies which had been and were to be shipped to China

It also alleged that Wright, in return for his salary and payment of expenses, edited the speeches and correspondence of Japanese consuls and vice consuls from Maine to Georgia, and that he conducted an investigation of Communist activity in the United States and prepared reports which be submitted to the Japanese on the personal backgrounds of various individuals supposed to be Communists.

Gunshot Alarms White House

A shot sounded in the White House offices yesterday.

It nicked the plaster and made a hole in the wall of a downstairs corridor without injuring anyone. One of the soldier guards at the White House was taking a riot gun away to be cleaned and inspected and had removed the magazine but not the one cartridge left in the chamber. The remaining one was fired accidentally.

Nazis Drive New Wedge Into Russian Line at Belgorod

RUSSIA, from Page 1.

perior to the 60-ton Mark VI machines, and also a "projector" artillery weapon whose fire leveled a forest and made "the whole terrain look as if a giant steam roller had gone over it."

The Russians made no mention of encountering any such new German weapons, reporting bluntly: "The Germans are suffering enormous losses in manpower and equipment. Hundreds of disabled and burned out enemy tanks are left on the battlefield as well as many smashed trucks and German planes."

The German high command said the Russians had lost more than 400 tanks in Wednesday's action, and later Berlin broadcasts asserted that Soviet losses were several times greater than those of the Germans.

Berlin said the American General Shermans, "the strongest United States tank type," had not yet appeared on the battlefield, but that the Russians were using he older Grant and Lee models.

Both German and Russian accounts termed the violent struggle for 7500 square miles of flat, black land farms forming the Kursk bulge the greatest tank battle the world has known. The fight aloft in "no man's sky" raged with similar fury.

German accounts said that both sides were hurling reserves into the fight. "Our air reconnaissance," said one Berlin broadcast, "shows that the Russians are determined to employ all their troops to master any possible threat." Another commentary by the German Transocean Agency's military correspondent, Lieut. Kurt Jeserich, said the Russians were fighting a defensive form of warfare in which "they are masters."

The fighting extended for 40 miles above Orel, too, but the action above the bulge seemed less intense. The nearest combat was 200 miles south of Moscow.

The feeling grew in London that the Germans had lost their chance for a quick breakthrough, and with it any hope of stampeding the Allies into a premature invasion.

The Germans said 193 planes were shot down at the cost of 13.

German propaganda was cautious, and military quarters interpreted this trend as meaning Hitler did not expect to drive through to any major objective beyond Kursk, and wanted to prepare his people by making it appear that the Russians attacked and that the Germans were only fighting back.

The Red air force, for the first time, was on at least an equal footing with the foe, Russian dispatches said, and was slugging effectively at the German tank-plane teams

MY FLORIST
"Where flowers for every occasion cost less"
818 Fourteenth St. N.W. REpublic 3211
Fresh-Cut Gladioli
FRI. & SAT. SPECIAL

$1.49 DOZEN
Typical of the outstanding values at "My Florist" is this sensational offering of Fresh Cut Gladioli at $1.49 the dozen. Be on hand Friday or Saturday and enjoy this savings.
Fresh Cut ROSES 6c ea.

YMS
"Your Mark of Style"
Your Nationally-Known Store
Summer Line-up of
Sport Coats AND SLACKS

You can't beat a lineup of Sport Jackets and Odd Slacks for a comfortable Summer setup . . . and here at the Y. M. S. you'll find a complete assembly line of casual clothes.
SPORT JACKETS $16.50 to $30
SPORT SLACKS $3.95 to $16.50
The Y.M.S. will be CLOSED SATURDAY *July 10th thru August 28th*
CHARGE ACCOUNTS INVITED
The Young Men's Shop
31st YEAR AT 1319 F STREET

WATCHES
A NICE SELECTION OF DRESS AND MILITARY WATCHES AVAILABLE
For Your Inspection
ARTHUR MARKEL
918 F ST. N.W.
Suite 301-3 NAtional 9284

RUG CLEANING
RUGS Shampooed $3.00 Dust cleaned $1.75
Fireproof Storage — Free Insurance—Largest Native-Owned Rug Cleaning Plant.
Standard Carpet Cleaning Co.
Half and O Sts. S.E.
LUdlow 5321

LOANS
77 years of buying, selling and lending on diamonds, jewelry, etc.
Liberal Loans at Lowest Possible Rates
OLD GOLD BOUGHT
GOVERNMENT LICENSE Est. 1898
E. HEIDENHEIMER
LOAN OFFICE 505 KING ST. ALEXANDRIA, VA.
1215 H St. N.W. NA. 1527

3 LENGTHS IN A FRONT LACING CORSET
BY Rivoli
The height of comfort in the length you like . . . 14", 16" or 18". Pretty, long-wearing brocaded rayon coutil. Front lacing and spiral boned back add comfort to this perfect fitting corset.
$5.95 to $7.95

We offer out-of-town customers prompt C. O. D. Mail Service
STOUT Slender SHOP
We Slenderize the Larger Woman
506 eleVth St. N.W. RE. 9732
Next to Perpetual Building Ass'n

SPECIAL NOTICES
Refresher Courses
in shorthand, typewriting, bookkeeping, calculating machine. 2-8 weeks. Save time. Plenty of top-paying positions. New classes starting now.
BOYD SCHOOL 1333 F St. NAT. 2340

Armstrong's TILE

For recreation room floors—will not curl or buckle!
Up to 200 Sq. Ft. $28.95
Quaker City Lin. Co.
601 F St. N.W. MEt. 1882

It's a Fine Art
to make summer suits that will look smart and crisp even on the hottest days.
We've been experts in doing just that for half a century . . . that's why our made-to-measure, feather weight tropicals are chosen by men who demand perfection. Prices start at
$34.50
for coat and trousers which, you will admit, is a lot less than you'd have to pay for some "made-for-anybody" suits not nearly as fine in fabrics or in craftsmanship.
Summer Trousers in a variety of cool-as-a-breeze fabrics $11
Edward, Inc. Owned and Operated by
KAHN TAILORING CO.
Custom Tailors to Men and Women of America
741 15th Street N.W.

THE MODE — THE IMPORTANT MEN'S CORNER
Air Conditioned
WHITE BUCKSKIN
for the Officer or Civilian
Shoes by Whitehall

$9.50
Others, $7.50
The plain toe white buckskin oxford is favored by officers of the Navy, Army and Marine Corps for wear with white summer uniforms. It is superbly styled and excellently made in this Whitehall shoe. Also a smart style for civilian wear.
SHOE SALON—SECOND FLOOR
Closed Saturday During July and August
THE MODE
F STREET *at* ELEVENTH
Civilian and Military Outfitters
GIVE BLOOD TO THE RED CROSS BLOOD BANK

Metropolitan Moments . . . . . by Wisdom

"Each Night He Puts Himself To Sleep By Counting Bonds Instead Of Sheep!"
And, when you count up all the money you'll have if you invest *15% in War Bonds every pay day*, it's enough to make *your* dreams sweet too! Besides, every dollar you loan Uncle Sam is helping win the war! Think *that* over . . . and then start buying MORE WAR BONDS today!
A suggestion by the makers of
Calvert Reserve
"The finest whiskey you can drink or serve"
Calvert Distillers Corp., N.Y.C. Blended Whiskey: 86.8 Proof—65% Grain Neutral Spirits.

MAKE IT WITH Riondo RUM

Your Rum Drink tastes better if you "Make it with Riondo"
Try it for a perfect Daiquiri or Rum Collins!
86 PROOF
GOLD LABEL or WHITE LABEL
PUERTO RICO'S FINEST
SOMERSET IMPORTERS, LTD., NEW YORK, CHICAGO, SAN FRANCISCO

Corn Ceiling Is Restored By House Vote

By Christine Sadler
Post Staff Writer

By a vote of 9 to 6, the House Agriculture Committee yesterday killed a Senate-voted measure lifting the corn ceiling price from $1.07 to $1.40 a bushel and later abandoned any immediate attempt at alternative legislation.

A House group headed by Representative Hope (Republican) of Kansas, however, will continue its meeting with War Food Administration officials in an effort to force an early solution of the critical feed situation.

Dangerous Precedent

The committee, in executive session, shelved the Senate proposal because members believed action by Congress forcing up the price of one commodity would set a precedent that would throw price control into politics too hot to handle.

Also, it was reasoned, meddling with the corn ceiling by the legislative route would throw back on Congress the direct responsibility for changing ceilings closely related to corn—such as those on pork, dairy products and poultry.

War Food Administrator Marvin Jones, meeting with the committee, raised the question of whether the corn ceiling could be raised without reimbursing farmers who have sold corn since the $1.07 price went into effect on April 14. At that time, he said, Chester C. Davis, then WFA head, assured farmers there would be no ceiling change until after September 30.

Promise Given Farmers

This promise was given, but in an Office of Price Administration release which stated the OPA, acting on instructions from Economic Stabilization Director Byrnes and Davis, was abandoning the "escalator" method of pricing corn and raising the ceiling to the $1.07 price promised for September. The "OPA action lifts the ceiling price to its peak" and "there will be no further increase in the corn ceiling" during this crop year, the release stated. OPA has not heretofore considered its ceilings as positively permanent.

At WFA it was not believed the price support of $14.75 per hundred pounds on hogs weighing between 240 and 290 pounds would be changed to withdraw support from animals reaching 250 pounds, as had been suggested by some Congressmen who saw this as a way to force hog marketing—and thus save corn. If the corn ceiling were raised to make hog feeding less profitable and the support extended to animals weighing between 200 and 250 pounds, it was said, farmers conceivably would put their hogs on the market earlier and lots of feed would thus be made available for industrial corn processors and feeders outside the corn belt.

Dodd Optimistic

What the Administration has in mind, however, has not been disclosed. N. E. Dodd, administrator for the AAA, told the House committee yesterday he is optimistic that the feed problem will be solved when farmers realize the 1943 crop of corn is good.

He said reports from the Midwest indicate corn is now coming to market. A telephone check-up with several corn belt leaders, he said, revealed the opinion that the corn crop now in the field would be an excellent one. While the shortage this year is greater than usual, he declared a shortage two or three months before the new crop is ready for market is "usual."

The WFA, meantime, announced discontinuance of wheat and wheat flour export programs of this country, operated by the Department of Agriculture since 1933. Remaining wheat stocks, it was explained, "are needed for food and for livestock feed in this country."

Mystery Veils Death of Oakes, One of World's Richest Men

OAKES, from Page 1.

attracted by the low taxation in this British colony, and soon became the capital's leading businessman. He owned more property than any other individual, bought the biggest tourist hotel, opened a bus line, and showed Nassauvians that vegetables and dairy products could be produced on an island once considered barren.

It was persistence which led to the building of a fortune unofficially estimated to have reached 200 million dollars. For 15 years after he was graduated from Bowdoin College in Maine, he searched unsuccessfully for gold in the Yukon, the Philippines, Australia, New Zealand, the Congo and Death Valley, Calif.

Finally, according to a story often told, he had a lucky break just when his fortunes seemed at their lowest. He was put off a train near Kirkland Lake, Ontario, Canada, because he lacked money for the fare.

There he met a down-and-out Chinese who convinced him that gold lay in the vicinity. Willing to take a chance, he persuaded his mother to sink her life's savings into the staking of a claim.

After one strike, Oakes hit the vein which now is the Lake Shore Mine, second richest in the world.

In 1915, while a resident of Canada, Oakes became a British citizen. In 1938 he was made a baronet. The title passes to his eldest son, Sydney, one of five children.

Mrs. Oakes, the former Eunice Myrtle McIntyre of Sydney, Australia, was reported to have received the news of her husband's death at Bar Harbor, Me.

In addition to his home here, Sir Harry maintained residences at London, Palm Beach and Niagara Falls, Ontario.

Sir Harry was born at Sangerville, Me., December 23, 1874.

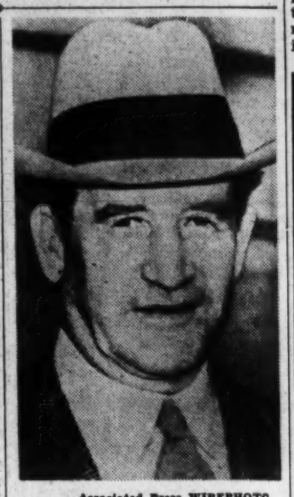

Associated Press WIREPHOTO
SIR HARRY OAKES

Navy Is Accused In Elk Hills Deal

ELK, from Page 1.

what it describes as great losses of oil, due to drainage from Government lands to Standard's properties, could be stopped tomorrow by condemnation. This patent omission from the naval report on my testimony, and avoidance of the President's clear instructions to condemn, forces me to state that the recognition of condemnation as a solution may be long overdue."

The Justice Department official contended Navy's testimony showed Standard "had consistently had the lion's share" of production from the Elk Hills Reserve in the past which, he argued, could have been prevented at any time.

Littell added that while investigation of the contract continues, oil is not only being drained, but extracted, from Government properties at Elk Hills.

George Ade Rallies

Brook, Ind., July 8 (AP).—George Ade, 77, Hoosier humorist and playwright, is reported "much improved." Ade was stricken with an embolism June 26 and has been confined to bed.

WFA Supports Prices of 10 Canned Vegetables to Assure Normal Pack This Year

As "another step to eliminate risks" that might prevent all-out production of canning vegetables this summer, the War Food Administration yesterday announced it would support prices at 95 per cent of the ceiling on 1943 canned packs of 10 major vegetables.

The 10 are: Tomatoes, tomato pulp, tomato juice, tomato paste, sweet corn, snap beans, green peas, lima beans, beets and carrots.

WFA officials said civilian demands and the prospects for continued large Government needs of these foods indicated the agency would not be asked to purchase much—if any—of the canned packs.

Beset by labor shortages and pleas for record production, however, canners asked the added "margin of safety" a price support program guarantees.

WFA extended the price guarantee only to certified canners who have passed scrutiny by war boards to insure they have contracted with growers at not less than specified minimum prices for the 10 "war crops."

Real Estate Service
Sales—Appraisals—Loans
Property Management
Wm. M. Throckmorton
Realtor—DI. 6092
Investment Bldg., 15th & K Sts. N.W.

Where to Dine from 6 to 9:30

GO

LET'S GET GOING

—save gas mileage, tiring sidewalk walking and taxi fares by dining regularly at the downtown Lafayette Room—tonight it's our seafood spread we're featuring.

FRIDAY SPECIAL
Fresh Shrimp, Maine Lobster Orientale
Whole shrimp, large Maine lobster with curry powder, heavy cream, served with East Indian pickle, rice, appetizer, salad, dessert, rolls and coffee ---------- **$1.60**

FRI. NOON SPECIAL — Fresh Seafood Newberg in Casserole, Lenz Branch Potatoes **75¢**

Lafayette Room
HOTEL LAFAYETTE
16th & Eye Streets
AIR CONDITIONED

Scotland has never shipped better
WHITE HORSE
to America!

...and every bottle has won a battle to get here!
BLENDED SCOTCH WHISKY 86.8 PROOF. BROWNE VINTNERS CO., INC., NEW YORK

IMPORTANT NOTICE

We Are Pleased to Announce
We Are Now Accepting
Work in Our Stores

WEST END LAUNDRY

NOTE EXCEPTIONS—We are **not** accepting the following items: Dress Shirts, Silk Shirts, Evening Suits, White Vests, Evening Dresses, Gloves, Hats, Furniture Covers and Curtains.

In Liberty's Name

LET US BUILD THE AIRCRAFT CARRIER 'SHANGRI-LA' WITH OUR PURCHASE OF EXTRA WAR STAMPS

$1 IN WAR STAMPS FROM EVERY AMERICAN NOW! WILL BUILD THIS SHIP TO BOMB TOKYO

$1 in War Stamps from you and every other man, woman and child in America will build this fighter for Freedom! The extra change in your pocket now, will buy your part of the new aircraft carrier 'Shangri-La'! Any Raleigh salesperson will be glad to help you join in the second bombing of Tokyo by selling you extra war stamps.

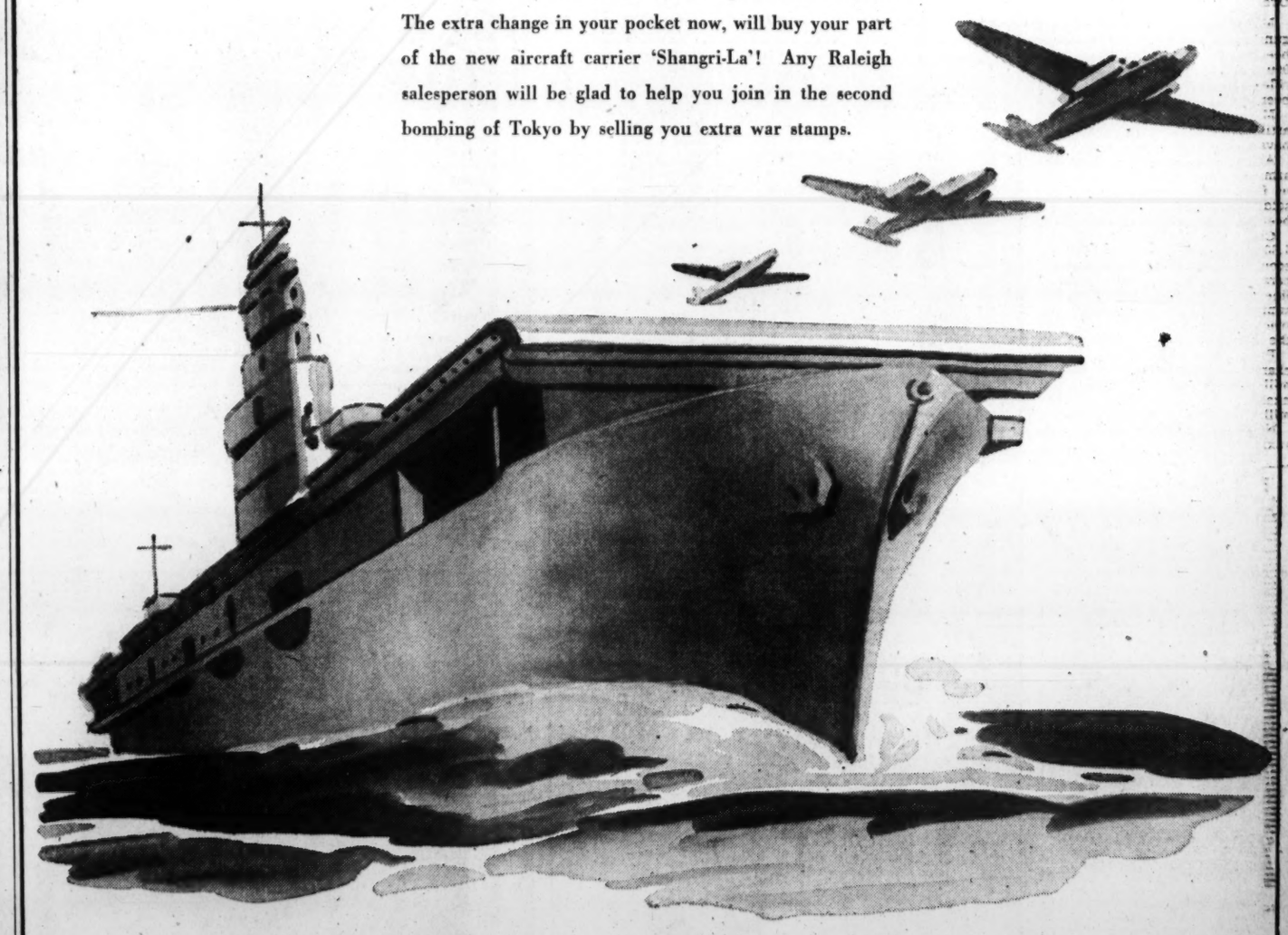

RALEIGH HABERDASHER
1310 F Street

The Washington Merry-Go-Round

By Drew Pearson

FDR Gets Lowdown

THE OTHER DAY a young Texan named Creetmore Fath nearly fell off his chair in the Board of Economic Warfare when he got a call from the White House:

"General Watson calling. The President would like to see you at 11:15."

Creetmore Fath is a relatively obscure official in the Board of Economic Warfare whom very few people have heard about. But he is also one of the fighting-est young men in the BEW, especially when it comes to a certain subject in which the President has shown considerable interest—namely, whether we shall follow Germany and inspire cartels in Latin America.

The issue has long been debated backstage in regard to American Cyanamid, to which the State Department proposes granting a monopoly of all the former Nazi drugs and chemical companies in Mexico. Creation of this monopoly is extremely important, because it would set a pattern for other Latin-American countries.

Leo Crowley, forthright Alien Property Custodian, has opposed the American Cyanamid deal; also Attorney General Biddle. They had argued that Cyanamid, once closely linked with the Nazi I. G. Farbenindustrie, would create another giant chemical trust in Mexico which might get into German hands after the war. Also they have favored the American principle of free competition in Mexico.

Picture Distorted

THE PRESIDENT agreed with them, sent a written memo to Crowley, and a decision supposedly was made to inform the Mexican government to this effect. Then the State Department, in drafting a note to Mexico, distorted the picture, so actually it appeared that the United States had no objection to the American Cyanamid deal.

Hearing about this, the President called in the man who knows most about the whole thing, young Creetmore Fath.

When Fath got to the White House the President sat back and listened. He hardly said a word. After Fath had finished telling him how the State Department had twisted the previous decision of Crowley, Biddle and the President himself, FDR made this remark:

"Any time you want to come and see me again, just call up and tell "Pa" Watson that another Cyanamid is being pulled off."

Immediately thereafter the President sent for Assistant Secretary of State Dean Acheson, Vice President Wallace, Attorney General Biddle and Leo Crowley. Then he proceeded to bawl out the State Department, said that his instructions had not been carried out, and that from now on he would handle his own dealings with Mexico on American Cyanamid.

Free and Fair

AFTER THAT the President did a most unusual thing. He wrote a personal letter to his friend, President Avila Camacho of Mexico, telling him in no uncertain terms that the United States was for free and fair competition, not for an American cartel along Nazi lines in Mexico.

NOTE: The calling in of Creetmore Fath, the man who knew most about American Cyanamid, is similar to what the President used to do in the old days when he kept an eagle eye on domestic problems and was not giving most of his time to admirals and generals.

This incident, plus the firing of Chester Davis, the two vetoes on the anti-strike bill and subsidies, and the withdrawal of George Henry Payne from the FCC, has convinced White House friends that FDR is now determined to get back to the battle of the domestic front. Commissioner Payne had sided with the Dies Committee in voting to oust FCC employes Dodd and Watson.

Hoover on Stalin

FRIENDS of Herbert Hoover say that it would scorch paper to write down what he has to say about relations between Roosevelt and Stalin and the Joe Davies "Mission to Moscow."

In the first place, Hoover says that Stalin should be told what to do, not pandered to.

He also says that the mysterious letter Davies carried to Stalin was a proposal that Stalin meet with the President at some convenient place. Teheran was suggested, with the qualification that if Stalin could not leave the country, Roosevelt would be willing to come all the way to Moscow.

Stalin is reported to have rejected the whole business, saying he was too much engrossed in the duty of defending his country.

NOTE: Hoover is reported by friends to have conferred recently with Chief of Staff General Marshall.

"Liberal" Martin Dies

IT ISN'T OFTEN that rangy Representative Martin Dies of Texas, the un-Americanism hawkshaw, strikes a blow for the Administration. However, he went down the line with other Democrats in voting to sustain the President's veto of the Commodity Credit bill, which was amended to block the price roll-back program.

The day before the vote Dies explained his position with an impromptu stump speech in the Speaker's "lobby" that had New Dealers within earshot gasping for breath.

"The powers behind this legislation are the forces of reaction," thundered the amiable Texan. "They're getting entirely too strong in this country. We've got to stop them."

New Dealers standing nearby listened in petrified amazement to the gentleman famous for his Administration-baiting.

One New Dealer present whistled softly, said, "Will wonders never cease?" Mr. Dies has gone liberal."

Merry-Go-Round

JUST A YEAR AGO submarines were so thick in the Gulf of Mexico that United States soldiers home on leave from duties in Panama were unable to get back to the Canal Zone. Today, the U-boats have been completely driven out of the Gulf . . . Gardner Cowles, who kept denying he would resign from OWI and help Willkie's campaign, finally is willing to admit it. After a holiday in the Minnesota lake country, he will become brain truster for Wendell Willkie . . Cowles makes three predictions about the 1944 campaign . . . If Willkie can get the Republican nomination without splitting the party, he will be the next President . . The Republican strategy will be to wage the campaign on domestic issues, avoiding international questions . . . The food shortage will be a leading political issue in the coming campaign.

Today's Cross Word Puzzle

By Charles Kuhls

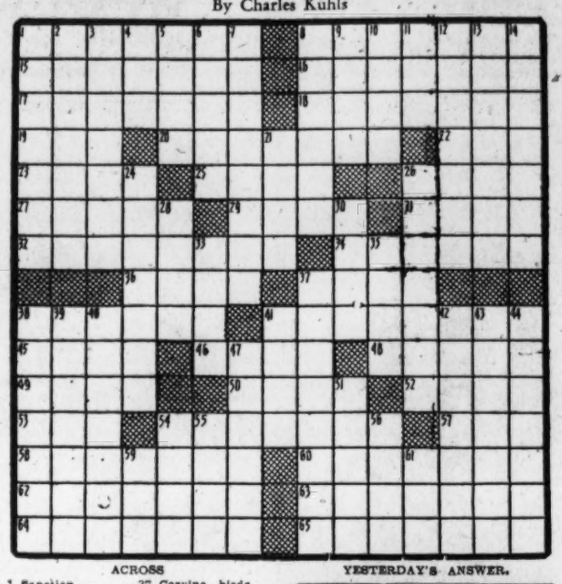

ACROSS

1 Sanction
8 Salt works
15 Tenet seemingly contradictory
16 Medial
17 Guard
18 Pertaining to hunting
19 Auricle
20 Tailors
22 Indian
23 Biblical name
25 Malicious look
26 Small nail
27 Surgical bristle
29 Bulk
31 Long-delayed
32 Religious recluses
34 Decorticated
36 Son of Seth
37 Corvine birds
38 Scotch cakes
41 Solitary
45 Small pie
46 Pack
48 Repulse
49 Worn tracks
50 Gray with age
52 Precept
53 Artificial language
54 Vindicated
57 Varnish ingredient
58 Stately houses
60 Obvious
62 Cabinet for bric-a-brac
63 Requital
64 Spanish ladies
65 Sloped

DOWN

1 Allay
2 Marcher
3 To assess pro rata
4 Gnawing animal
5 Poems
6 Voiced
7 Utmost limits
8 Flavors
9 Affirm
10 Optical glass
11 Masculine name
12 Inborn
13 Perturb
14 Withdrew
21 Beverages
24 Instants
26 Consecrator
28 Number
30 Extend over
33 Fling
35 Pitcher
37 Widows endowed
38 Streaks
39 Having a tail
40 Bobolink
41 Stupid person
42 Affluent
43 Medley
44 Chosen
47 Essays
51 Carousal
54 Genus of the maple trees
55 True: Latin
56 Prima donna
59 Past
61 Haunt

YESTERDAY'S ANSWER.

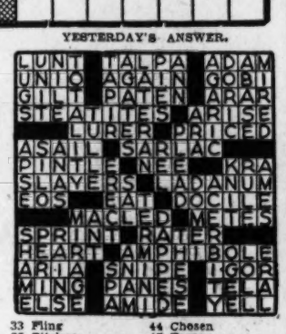

Laundry New User Ban Upheld

Fred Hetzel, War Manpower area director, and George Walker, executive secretary of the Laundry Owners Association, in a joint statement yesterday explained that "laundries in the Washington area are not required by WMC regulations to accept new accounts."

Reports printed here recently indicated that the laundries of the District were forbidden to turn away new customers.

The statement said: "In establishing standards for the designation of laundries as a locally needed activity, WMC procedure calls for the nonacceptance of new accounts as one indication of critical labor shortage in the industry."

The current condition of laundries, it was said, is such that the industr yis barely able to handle accounts it now has.

However, a check with the United States Employment Office showed that only 40 workers had been requested by the laundry industry thus far this week. The statement continued:

"Once standards for the full utilization of available manpower and for the elimination of special and luxury services have been met, WMC requires that laundries be willing to accept new accounts if facilities and manpower are available."

"The WMC will not require local laundries to accept new accounts, except to replace losses of old customers," Hetzel said.

Loundry-Dry Cleaning Association held a special session at the Willard Hotel, when petitions were being prepared to the OPA asking higher prices for service, and to the WLB, seeking better wages for laundry workers.

What's Going On And Where

Luncheons

Reciprocity Club, Mayflower, 12:30 p. m.

National Homes Foundation, Statler, 12:30 p. m.

Trade Association, executive advisory committee, Willard, 12:30 p. m.

D. C. Bankers' Association, Willard, 12:45 p. m.

Meeting

Gen. Nelson A. Miles Auxiliary of the Spanish War Veterans, Pythian Temple, 8 p. m.

Entertainment

United States Marine Band, concert, Marine Barracks auditorium, 1 p. m.

Stage Door Canteen, 6 to 12 p. m.

Exhibits

National Gallery of Art, war paintings by American artists commissioned by Life Magazine, daily, 10 to 5.

United States National Museum, National Association of Women Artists, paintings by Walter King Stone.

Abbott School, 1143 Connecticut Avenue Northwest, annual exhibition.

Freer Gallery, daily, 9 to 4:30.

Children's Museum, 4215 Massachusetts Avenue, Peruvian exhibition, 3 to 5:30.

Phillips Memorial Gallery, paintings by James McLaughlin and Laughlin Phillips, daily, 11 to 6.

Arts Club, members' work.

Whyte Gallery, paintings by Gerard Hordyk.

Corcoran Gallery of Art, daily, 9 to 4:30.

Howard University Art Gallery, student exhibition.

United War Relief Center, relief exhibition.

David Porter Gallery, 1510 Thirty-first Street Northwest, paintings by Copeland Burg.

Children's Art Center, 1744 K Street, refugee children's exhibition.

Friendship House, sculpture by Julie Manierre Marn, paintings and drawings by Ollie Palmore Long, paintings by Naomi.

Pan-American Union, paintings and sketches by Margarita de Mena, Public Library, Ninth and K Streets Northwest, water colors and drawings by Joseph Conrad Tucker.

D. A. R. Museum, stitchery and weaving exhibit.

S. R. Russell Dies

Easton, Pa., July 8 (AP).—Samuel Reid Russell, 63, senior technician in the explosives department of E. I. duPont de Nemours & Co. and one of the Nation's foremost authorities on dynamite, was found dead of a heart attack today in an Easton Hotel. Russell came here from his Wilmington, Del., home to supervise a blasting job.

Gas on Stomach

Relieved in 5 minutes or double your money back

When excess stomach acid causes painful, suffocating gas, sour stomach and heartburn, doctors usually prescribe the fastest-acting medicines known for symptomatic relief—medicines like those in Bell-ans Tablets. No laxative. Bell-ans brings comfort in a jiffy or double your money back on return of bottle to us. 25c at all druggists.

FOR GIFTS

NEW and OLD SILVERWARE and JEWELRY

Moderately Priced

LOUIS ABRAHAMS

733 13th St. N. W. (Est. 1895)

BACKACHE, LEG PAINS MAY BE DANGER SIGN

Of Tired Kidneys

If backache and leg pains are making you miserable, don't just complain and do nothing about them. Nature may be warning you that your kidneys need attention.

The kidneys are Nature's chief way of taking excess acids and poisonous waste out of the blood. They help most people pass about 3 pints a day.

If the 15 miles of kidney tubes and filters don't work well, poisonous waste matter stays in the blood. These poisons may start nagging backaches, rheumatic pains, leg pains, loss of pep and energy, getting up nights, swelling, puffiness under the eyes, headaches and dizziness. Frequent or scanty passages with smarting and burning sometimes shows there is something wrong with your kidneys or bladder.

Don't wait! Ask your druggist for Doan's Pills, used successfully by millions for over 40 years. They give happy relief and will help the 15 miles of kidney tubes flush out poisonous waste from the blood. Get Doan's Pills.

Saltz F Street

EXTRAORDINARY PURCHASE!

Lightweight "Chudda" Leisure Jackets

THESE JACKETS ARE THE MOST PRACTICAL GARMENTS A MAN CAN HAVE IN HIS WARDROBE, FOR COMPLETE COMFORT AND SMART CASUAL WEAR. EACH IS WORTH AT LEAST DOUBLE THE PRICE!

Very Special at $9.95

CLOSED ALL DAY SATURDAYS

SALTZ BROS. INC. LANGROCK FINE CLOTHES 1341 F ST.

● Out where our soldiers are attacked by mosquitoes that "zoom like Zeros" and flies that "buzz like bullets"—the Army uses thousands of gallons of FLIT and our other insecticides.

So you can imagine how deadly FLIT will be when you "shoot" it on common household pests! It slays 'em as you spray 'em!

FLIT has the AA Rating, the highest established for household insecticides by the U. S. Bureau of Standards.

Buy a bottle of this super-slayer—today!

FLIT

KILLS mosquitoes, flies, moths, bedbugs, roaches, ants and other household pests

RICH'S will be CLOSED SATURDAY during July and August

OPEN

Monday thru Friday from 10 A.M. to 6 P.M.

Closed Thursday Evenings

RICH'S

F STREET AT TENTH

Four Floors Devoted Entirely to Shoes and Shoe Accessories

Enjoy a *Fountain* Pepsi-Cola Today!

"Fresh-mixed" for *you!* Made the modern way right before your eyes. Pepsi-Cola syrup is poured from a safety-seal bottle . . . measured to the syrup line on the glass. It's *made* right so it *tastes* right . . . *and how!*

Bigger and Better at Fountains too!

Franchised Bottler: Pepsi-Cola Bottling Co., Washington, D. C.

LIMITED DELIVERY—CASE LOTS ONLY!

Clark's 2 DAY Sale!

PIEDMONT CLUB STRAIGHT BOURBON

7 YEARS OLD

(DISTILLED BY HIRAM WALKER & SONS)

Delicious, light bodied straight Bourbon; every drop 7 years old. Note: GOOD AGED BOURBON is getting scarce . . . your opportunity to lay away a supply of quality whiskey. 86 Proof. 3.99 FIFTH

$47.50 CASE

TIARA Reg. $1.25 CALIF. VERMOUTH Sweet or Dry 18% by Vol. 79c FIFTH

VA. GOLD STRAIGHT APPLEJACK BRANDY 85 PROOF 2.59 FIFTH

IMPORTED LAUDER'S RESERVE SCOTCH WHISKY Produced & bottled in Scotland. 86 proof. Limit 2 bottles. 3.79 FIFTH

CALIFORNIA MOUNIER V. S. O. P. BRANDY 4 YRS. OLD 84 Proof 2.59 FIFTH

15 YEARS OLD—IMPORTED IRISH WHISKY Bottled in Ireland 86 Proof. 3.88 FIFTH

"ALVAROS HERMANOS" SPANISH SHERRIES 3 Types Amontillado, Fino, Golden 18% by Vol. 1.29 FIFTH

SPECIAL! IMPORTED RARE—OLD—AGED MADEIRA WINES

MALMSLEY SWEET 43 YRS. OLD—VINTAGE 1900 or SERCIAL DRY 21 YRS. OLD—VINTAGE 1922

A splendid opportunity to stock up on these fine old wines. Famous the world over. Produced and bottled by Justino, Island of Madeira. 19% by Vol. 1.99 FIFTH

22.95 Case (Assorted)

IMPORTED JULES BRIAND V. S. O. P. 20 Yr. Old FINE OLD BRANDY Delicious, Superior aged brandy, each bottle accompanied by Certificate of age, stating this brandy is 20 years old. Distilled in Portugal. 84 proof. 2.98 FIFTH

Imported Triple Distilled BERKELEY DRY GIN Note: Berkeley Gin is recommended to make fine Martinis and Collins . . . DRY . . . FREE from strong Juniper taste. Sold with a money back guarantee. Buy a case while supply is available. Product of Cuba. 85 proof, cane 2.99 FIFTH

IMPORTED TO SELL FOR $3.49

Imported—Genuine CUBAN RUM "RON MARNO"

Imported from Havana, Cuba. Soft and mellow. Excellent for cocktails, Cuba Libres, or for straight use. Note: Cuban Rum is recognized as the finest of all rums. 86 Proof. 2.88 FIFTH

RUM SPECIALS!

IMPORTED WEST INDIES WHARF RUM Light cocktail Rum for mixing. 86 Proof. 2.29 FIFTH

PETER HAGEN'S DARK RUM Blended with genuine Jamaica & New England Rum. 86 Proof. 2.79 FIFTH

IMPORTED—BARBADOS "PUNCH & JUDY" FINE RUM Excellent Rum from the Barbados Islands. Light, rich and mellow, 90 proof. 2.99 FIFTH

IMPORTED PEURTO RICAN ROM HATO Light or Dark. Splendid all purpose rum. 86 Proof. 2.59 FIFTH

IMPORTED—JAMAICA (Planter's Punch) MYERS'S RUM Famous Myers's Heavy Dark Sugar Wharf Rum. 97 Proof 3.59 FIFTH

IMPORTED HAITIAN RHUM SARTHE Famous Cachet de Or Rum from the Republic of Haiti. 90 proof. 3.49 FIFTH

IMPORTED JOHN BEGG BLUE CAP SCOTCH WHISKY

By appointment to the late King George V. Neither too light or too heavy. 100% Scotch whisky. Distilled and bottled in Scotland since 1845. 86.8 Proof. 4.19 FIFTH

$49.50 Case

705-14th St. N.W.

Reaction at Home To Guide Congress

Expected to Weigh Heavily in Current Rift Between Legislators and President

By the Associated Press

Congress, going home for a summer recess, leaves new tax legislation as the major task to be tackled on its return nine weeks hence, and also leaves Capital politicians pondering the question:

Will the legislators' "back home" talks with constituents strengthen or weaken the differences of opinion which in the last six months have brought a majority of the Congress into frequent and sharp disagreement with President Roosevelt over home front issues?

The President's supporters predict he will have easier sailing in his dealings with Congress, once the members have had opportunity to talk things over with the home folks. But those differing with the President over such matters as food price subsidies say Congress will come back more confirmed than ever in what they term its independence.

16 Billion More Asked

If the President's critics are right, the differences may bob up again on the tax issue. Mr. Roosevelt has asked for 16 billion dollars in new revenues, but has indicated strong disapproval of a general sales tax although saying liquor and tobacco taxes might be raised.

Yet some influential legislators already are saying that if any substantial part of that 16 billion dollars is to be raised there will have to be a sales tax.

The Treasury has suggested that some sort of individual "excess profits" tax might be worked out—a levy which would take more tax from the man who made $3500 a year before the war, but now makes $5000, than it would from the one who made $5000 then and still gets that.

That is an idea on which the Congress will have a chance to probe public sentiment during the recess.

While the question of food subsidies stirred perhaps the most bitter quarrel over subsidies, the record of this Congress to date is heavily dotted with disagreements with the White House.

The labor disputes bill was enacted over Mr. Roosevelt's veto. His executive order limiting salaries to $25,000 a year, after taxes, was nullified.

Two Agencies Scuttled

Two New Deal agencies, the National Resources Planning Board (NRPB) and the National Youth Administration (NYA), were abolished. The former was headed by the President's uncle, Frederic A. Delano, and was engaged in planning ways and means to cope with prospective postwar problems.

When the President protested that advance planning might save the country billions in money and time, the Congress went ahead and abolished the agency and set up its own postwar planning committee.

NYA was ordered liquidated by January 1. It had been established eight years ago to help young people (up to age 24) continue their schooling by providing part-time jobs. With the approach of war, its emphasis was shifted to training for war-production jobs.

The President suffered rebuffs, too, on two of his nominations to high posts. He proposed Edward J. Flynn, New York lawyer and Democratic national chairman, for Minister to Australia, but withdrew the nomination after it became evident that the Senate would decline to confirm it.

He nominated James V. Allred, former Texas Governor, for the Fifth Circuit Court of Appeals. Allred had left the Federal bench to make an unsuccessful contest against Senator O'Daniel of Texas for the Democratic nomination as Senator. O'Daniel, opponent of many New Deal projects, contended (and it was denied) that there had been a deal whereby Allred was to be appointed to the Circuit Court in event he failed to win the senatorial race. Allred's nomination died when the Senate Judiciary Committee refused by a 9-to-9 vote to report it to the Senate.

On questions touching on the war and foreign policy, Mr. Roosevelt met with little opposition. Congress appropriated with scarcely a murmur over 130 billion dollars, all but a relative handful to finance the war.

It renewed the Administration's authority to make lend-lease agreements under which American weapons and supplies are flowing to Allied nations all over the world.

The Reciprocal Trade Agreements Act, allowing negotiation of agreements for mutual reductions in tariffs, also was renewed as was the Stabilization Act which empowers the Treasury to use a two-billion-dollar fund to buy and sell foreign currencies so as to stabilize their relation to the dollar.

U. S. Asked to Run Gun Plant Closed by Dispute

By the Associated Press

Saginaw, Mich., July 8.—Production of guns for the Army in a General Motors plant here ceased today in the course of a labor dispute and leaders of the United Automobile Workers (C. I. O.) urged the Government to take over plant operations.

Several thousand production workers were made idle because of a walkout of tool makers at G. M.'s Saginaw steering gear division, a company spokesman said.

The tool makers were reported to have acted in sympathy with tool sharpeners who have stayed away from work in a dispute over establishment of a "swing shift" in their department.

Linwood L. Smith, regional director of the U. A. W.-C. I. O., wired President Roosevelt asking Government operation of the plant. He charged that management refused to negotiate the tool sharpeners' dispute and that collective bargaining had broken down.

Union representatives said the sharpeners protested a swing shift under which some would be required to work Sundays.

Strikers Reclassified

Bingham Canyon, Utah, July 8 (AP).—Utah Copper Co. officials tonight rescinded an order classifying employes of the firm's Bingham & Garfield Railroad as copper company workers, clearing the way for an end to the walkout which halted production of a large portion of the Nation's war-vital red metal.

The action came within a few hours after receipt of telegrams from the War Labor Board and National Mediation Board requesting withdrawal of the order before mediation talks begin Friday. Similar telegrams also requested the Order of Railway Conductors to return to work immediately.

The union claimed the controversial order which precipitated the walkout Tuesday night would deprive them of benefits under the Railroad Retirement Act.

12,000 Idle Miners

Pittsburgh, July 8 (AP).—The United States Steel Corp. abruptly canceled plans tonight to fire up three closed blast furnaces as roving pickets swelled the ranks of idle miners in the southwestern Pennsylvania "captive" mine fields to 12,000.

The furnaces were the last ones remaining idle of 14 which had been shut down soon after the third general walkout of miners began June 20.

The pickets, termed by John P. Busarello, president of the United Mine Workers Pittsburgh District 5, as "outlaw miners," centered attention on more than a dozen mines whose output goes directly to steel mills.

The increasingly tense situation, with the pickets keeping away night shifts tonight at five United States Steel mines employing 4300 men, led to a two-hour conference during the afternoon between United States Attorney Charles F. Uhl and a delegation of steel company officials.

Uhl talked by telephone with Washington for some time after the meeting. The Connally-Smith anti-strike law, passed two weeks ago, is still being studied by Attorney General Francis Biddle it was said.

Native Chieftain Outsmarts Japs And Captures 18

Kiriwina Island, Trobriand Group, July 8 (AP).—Outsmarted by the ruling chieftain of the Trobriand Islands, 18 Japanese were captured here by Kiriwina natives and turned over to the Australians, it was disclosed today.

The Japanese were survivors of the battle of the Bismarck Sea last March.

Chief Mitakata ordered the Japanese be fed and then he advised them they likely would be apprehended by Australians unless they split into smaller parties of three each. The natives led the Japanese parties on separate tracks. Native police boys then captured and took them to the Australian administrative officer, the only white man on the island, at Losula government station.

Asked through an interpreter how he happened to divide the Japanese survivors into small parties, the chief cannily replied that he knew his men couldn't overpower 18 at once, but could take on three at a time without any trouble.

CALENDARS
Complete assortment of sizes and styles for 1943.
BRYAN ME. 6252 813 13th St. N.W.

MASS MEETING
FRIDAY, JULY 9—8 P. M.
NATIONAL PRESS CLUB AUDITORIUM
Sponsored by the
AMERICAN FEDERATION OF THE PHYSICALLY HANDICAPPED, Inc.
Speakers include—
Vice President HENRY A. WALLACE.
Rep. AUGUSTINE B. KELLEY, sponsor of H. Res. 230, calling for House investigation of whole field of 23,000,000 handicapped Americans—to provide a National Program including Treatment, Training, Placement, and Fair Employment Practices for all Disabled.
Paul A. Strachan, President, A. F. P. H.
Lewis Hines, representing William Green, President, American Federation of Labor.
Rev. J. Lowrey Fendrich, Metropolitan Presbyterian Church.
N. P. Alifas, Pres. Dist. 44, Int'l Ass'n Machinists.
Monroe Sweetland, Director, C. I. O. War Relief Commission.
Paul Sifton, Leg. Rep., Nat. Farmers Union.
Dr. A S. Beshore, V. P., A. F. P. H.
Millard W. Rice, V. P., A. F. P. H., and Nat. Service Director, D. A. V.
All Physically Handicapped—the Blind, Deaf, Hard of Hearing, Amputees. T. B.'s, Cardiacs, Polios and victims of all other incapacitating injuries or diseases—especially Disabled Veterans, are urged to attend.
THE PUBLIC IS CORDIALLY INVITED

ART MATERIALS
MUTH 710 13TH. NAT. 6786

OPEN ALL DAY SATURDAY
ICY COOL RIVER COOL SUMMER SUITS $22.50
At FREDERICK'S
Men's Wear Stores
1435 H ST. N. W.
701 H ST. N. E.

OLDSMOBILE WANTED!
We Buy Any Make Car to Resell Locally and in Other Areas
CASH—NO CHECKS
FLOOD PONTIAC
4221 Connecticut Ave. WOodley 8400
Open Daily, Evenings and Sundays

WOODWARD & LOTHROP
10TH 11TH F AND G STREETS PHONE DISTRICT 5300

GOURIELLI

Sulfo-Collodio Cream
sulphur's beneficial qualities to help your skin attain coveted loveliness

Use it, too, as a conpetent day-long foundation to protect your skin from pore-clogging grime and dust. Such a small, smart jar—but use it faithfully, to help you discover the wonderful difference between "shine" and radiance.... $1.50 *(plus 10% tax)*

Emulsion Soap is your assurance of thorough cleansing. Use it as a companion piece to your Sulfo-Collodio Cream $1.50

W & L—Toiletries, Aisle 13, First Floor

WOODWARD & LOTHROP
10TH 11TH F AND G STREETS PHONE DISTRICT 5300

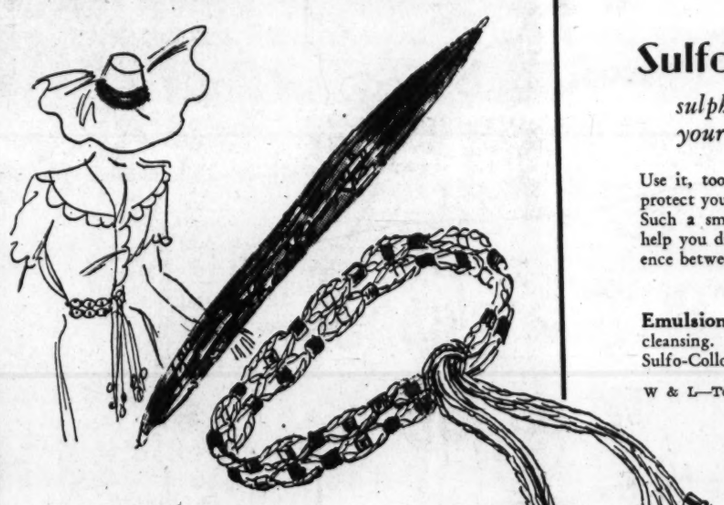

Wear Color
on belts and hatbands

Pleated rayon crepe hatbands in plain colors and prints—to hook on..... 40c

Cotton string belts in many colors and designs $1

Rayon grosgrain ribbon belts in all costume colors—adjustable... 58c and 68c

W & L—Ribbons, Aisle 20, First Floor

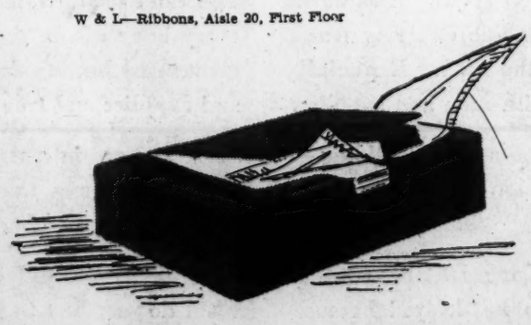

Cleansing Tissues
a W & L necessity, for summer

You need so many these hot days and their uses are so varied—you choose the larger professional size, 12x15, in white, peach or multi-color. **125 double sheets** ... 55c

W & L—Notions, Aisle 22, First Floor

Cover Refreshment
for your old umbrella

Do a color-bright re-cover job yourself, in keeping with today's trend to repair what you already have. In 5 steps your old umbrella lifts a new face to the rain or sun—looks new with your new suit and saves you the price of a new "shade." Before you purchase be sure to measure length of ribs from end to end on your old umbrella so you may get just the right size re-cover.

Plaid rayon taffeta, shown..... $2.95
Plain and fancy styles..... $1.85

W & L—Umbrellas, Aisle 16, First Floor

WOODWARD & LOTHROP
10TH 11TH F AND G STREETS PHONE DISTRICT 5300
Store Hours 9:30 to 6—Thursdays 12:30 to 9
Store Closed Saturdays Through August 28th

Truly, Boudoir Luxury
silk sheer nightdress and coat

Gossamer beauty worthy of a place in the most lavish of trousseaux. Pink, blue or white clouds of silken loveliness whose flattering lines use the daintiest of wide cotton laces as trimmings and accents for their snug midriffs. With the softest of dirndl skirts for a maximum of fullness . . . truly, boudoir luxury.

Nightdress in sizes 32 to 36..... $14.95
Matching boudoir coat in sizes 32 to 36..... $22.50

W & L—Underwear, Third Floor

Bras for Juniors
Perma-lift . . . dainty and efficient

To mold young contours . . . an unusual uplift feature built into a bra of cotton lace and rayon satin ribbon. Adjustable straps, in tea rose or white. Sizes 32 to 36..... $1.50

Other Perma-lift bras, $1.25 to $1.75

W & L—Girls' and Junior Misses' Furnishings, Fourth Floor

NO BETTER BUY IN THE WORLD

WAR BONDS

"THAT'S ALL"

Wilson Distilling Co., Inc., Bristol, Pa. Blended whiskey 86 proof. 60% grain neutral spirits.

Vegetable Deluge Forces Down Price

Seasick

District Navy Man Shifts To the Army

About the best living example of "combined operations" came to light yesterday in a young Washington naval officer who is now wearing an Army uniform because he got seasick in heavy weather.

He is Maj. John F. Splain, 26, son of Mr. and Mrs. James F. Splain of 7110 Curtis Street, Chevy Chase, Md.

On duty in the Chesapeake Bay Sector, Maj. Splain is a liaison officer operating between Fort Monroe on the north shore of Hampton Roads and the Norfolk Naval Operating Base on the other.

After graduating from the Naval Academy at Annapolis in 1939, Splain went to sea as an ensign with big ships of the fleet. He served for more than a year aboard battleships, cruisers and destroyers, but on the rolling, pitching decks in heavy weather he was constantly seasick.

Splain fought the sickness, but Navy doctors told him that it was a condition that could not be remedied.

Ensign Splain asked for transfer to the Army and in December, 1940, he was accepted as a second lieutenant in the Coast Artillery. Splain proved a good soldier. In less than six months he was promoted to first lieutenant and was made a captain in December, 1942.

A week ago today Splain pinned to his collar the gold leaf of a major. But with it he was not completely divorced from the sea.

In his present post Maj. Splain, with offices on both sides of Hampton Roads, makes at least one round trip a day across the water in an Army launch.

It is his task to see to it that the sector headquarters, the Coast Artillery School and the mine depot of Fort Monroe know exactly what the Fifth Naval Headquarters at the Norfolk base are doing and vice versa. His information is what keeps the Army from setting off a mine under a cruising Navy submarine or knocking a Navy patrol plane out of the sky with anti-aircraft fire. Through the joint operations board, on which Splain sits, the Army knows the location and schedule of such craft operating in the area.

Both Army and Navy point to Splain as an illustration of the increasingly good cooperation between the services. His duties include both mapping strategy through the board and relaying information between the two commands. There is also a social side of Splain's post and it is part of his function to make it possible for Army and Navy officers to meet.

A native of Washington, Major Splain graduated from Central High School and took his preparatory training for the Naval Academy at Bullis School. He was a member of St. Gabriel's parish and as a boy was active in the Boy Scouts. A year ago he was married in Walter Reed Chapel to the former Rebecca Williamson of 5319 Thirteenth Street Northwest and now lives with his wife on the post at Fort Monroe in quarters occupied by Gen. Robert E. Lee when he was a colonel in the United States Army.

While on vacation from the Naval Academy, Midshipman Splain met a young man at Utica, N. Y., who was very much interested in Navy life, but who felt he would not be able to make the scholastic grade.

Recently the young man came into the news as Ensign Vincent J. Cardamore, 24, who commanded one of the first landing boats to reach Woodlark Island, southeast of the Trobriands. The young officer reported that all the boats in the operations, which were under the command of Lieut. Comdr. John D. Bulkley of "expendable" fame, landed men and material in 63 minutes from the time they left the convoy. The report said all the convoy personnel suffered seasickness.

Beef and Poultry Supply at Low Ebb; Pork Stocks Gain

With the beef supply in Washington only 20 per cent of the demand, according to packers' etsimates, and wholesale poultrymen obtaining only 40 per cent of their normal supply of chickens, Washington housewives may find consolation in reports that pork products are more plentiful than they have been and the supplies of fresh vegetables are such that prices are already tumbling.

Wholesale produce merchants said yesterday their stocks of all vegetables, with the exception of spinach and other leafy greens, were excellent.

Cantaloupes, potatoes, tomatoes, beans, cabbage, corn and other staples were coming into the city in more than adequate quantities. However, there continues to be a shortage of onions.

Poultrymen have been meeting with local OPA officials all during this week in an effort to work out a plan that would result in an adequate supply of fowl—at legal prices—for Washington.

Favor Simplification

The poultrymen are suggesting that all price ceilings between the retailer and on down to the producer, be eliminated and a fixed ceiling of 48 cents a pound on dressed birds to the consumer be substituted. They also would allow a ceiling of 65 or 70 cents on cut-up chicken.

This plan, they asserted, would result in the revival of competition among wholesalers and others and at the same time would prevent the retailer from buying chickens on the black market for more than a price that would allow him to make a profit on his sale to the consumer at 48 cents a pound.

Packers asserted they saw no chance for an improvement in the beef famine until national OPA and Congress settled the present price muddle. One expressed the opinion that subsidies would be the only solution as under present arrangements cattle raisers are not selling their livestock, although there is estimated to be 30 per cent more livestock on the cattle ranges than last year.

Hazard No Predictions

A spokesman for the War Food Administration said they could not now predict when supplies of beef would become adequate. They confirmed packers' reports that the supplies of pork and cured pork products were encouraging.

Supplies of mutton and lamb were better than those of beef, but not as ample as pork.

Due to favorable growing weather in this vicinity, produce dealers look for a continuance of the excellent supply of fresh vegetables.

Gen. Wood Heads Air Supply Unit

London, July 8 (AP).—U. S. Army headquarters announced today that Brig. Gen. Myron R. Wood had been appointed chief of the supply division of the Eighth Air Force Service Command.

The announcement said Wood, 50-year-old native of Boulder, Colo., was one of four officers who organized the service command. His wife lives at 4215 North Vacation Lane, Arlington, Va.

PIANOS for RENT

Call NA. 3223

Largest Selection in the City

JORDAN'S

1015 7th St. N.W.

Armed Forces Get 83 More D. C. Negroes

Eighty-three Washington Negroes will report for active duty with the armed forces tomorrow. Of the total, 61 men are going to the Army, 19 to the Navy and 3 to the Marine Corps. The soldiers were inducted June 26, while the men going to the naval forces were inducted July 3.

To the Army go:

George Hynes, Louis A. Mitchell, George Holloway, Harold F. Wells, Edward J. Archie, Earl M. Wynn, Charles C. Pinkett, Silas F. Shelton, Jr., Otis L. Harris, John C. Nelson, Jr., Isaiah M. Lee, Rufus S. Nedwards, Leonard H. Alexander, Reuben Early, Wilbur A. Wallace, Eli Dickerson, Linwood Walls, Calvin L. Rice.

Leroy W. Jones, Isaiah B. Pendleton, Earl L. Johnson, Otis M. Long, Marcellus G. Johnson, John N. Wilson, Wilton E. Smallwood, Willie J. Smith, William H. Pendleton, Robert Hoben, Louis E. Beechamp, Edward Neill, Lawrence R. Bailey.

Eugene F. Johnson, Fred Brown, Troy Bacon, Luther T. McCollum, Charlie Davis, James L. Cross, William A. Harrison, Albert A. Johnson, Raymond A. Stewart, John J. Hawkins.

Sammie Hill, Henry C. Johnson, Ozee Wilson, Ralph L. Thomas, John E. Mason, William T. Lyles, William J. Edelis, Joseph S. Gaither, Floyd N. Frazier, William J. Thomas, Charles W. Tweedy, James M. Epps, Frank W. Martin, Thomas F. Wilson, Charles F. Campbell, Alfred Hurd, Frank Wilson, Howard Butler, Robinson Watson, Robert E. Turner.

To the Navy go:

William C. Stiner, John A. Robinson, Samuel E. Powell, Calvin P. Dixon, jr., William H. Lewis, Andrew Jackson, Dewey Price, Frank E. Ford, Vincent E. Allen, Walter Johnson, James Michael, Willie C. Jennings, Freddie D. Stevens, Willie L. Hooks, John T. Moore, Otis Barr, Alexander Tonic, Edward E. Anderson, George R. Riddick.

To the Marine Corps go:

Joseph Frederick, Arthur Johnson, Carrol E. Rich.

FBI Arrests Former Valet to Gene Krupa

Los Angeles, July 8 (AP).—The FBI today arrested John Pateakos, 20, former valet to drummer Gene Krupa, on draft evasion charges.

It was Pateakos who, the Government charged, was used by Krupa to carry marijuana cigarettes. Krupa was sentenced in San Francisco last week to one to six years on his conviction on a charge of inducing a minor to transport narcotics.

the Palais Royal

THIRD FLOOR STUDIO

for photographs to send to her

D. C. Soldier Tells Prison Camp Story

From Africa comes the story of Pvt. Anthony Albanesi of 209 C Street Northeast and the obliging Italian prisoner.

According to the Army newspaper Stars and Stripes, Private Albanesi was stationed at a prison camp where captured Germans and Italians sojourn for awhile before being sent to this country or Great Britain.

"This sympathetic Italian prisoner," related Private Albanesi, "saw I was tired and motioned to me to go to sleep," that he would take my rifle and stand guard." Private Albanesi declined, the story said.

By and large, the Italians Private Albanesi saw were quite happy.

But they were disgusted when we brought them to this camp instead of shipping them right out to America. Many of them said they were going to stay in the U. S. when they got there."

Private Albanesi is the son of Joseph Albanesi, and has been in the Army 16 months. He attended St. Joseph's School here.

Reports from other soldiers stationed at this camp disclosed that the Axis soldiers didn't know Pantelleria fell to the Allies, and the Nazis thought their air force was blasting New York, Chicago, Washington and Philadelphia every night.

If You Get Up Nights You Can't Feel Right

If you have to get up 3 or more times a night your rest is broken and it's no wonder if you feel old and run down before your time. Functional rather than organic or systemic Kidney and Bladder trouble often may be the cause of many pains and symptoms simply because the Kidneys may be tired and not working fast enough in filtering and removing irritating excess acids, poisons and wastes from your blood. So if you get up nights or suffer from burning, scanty or frequent passages, leg pains, backache, or swollen ankles, due to non-organic or non-systemic Kidney and Bladder troubles, you'll make no mistake in trying the prescription called Cystex. Because it has given such joyous happy relief to so high a percentage of such cases, Cystex is sold under a guarantee of money back on return of empty package unless completely satisfactory to you. Cystex costs only 35c at druggists and the guarantee protects you.

WE BUY—

- MEN'S CLOTHING
- LUGGAGE
- DIAMONDS
- JEWELRY
- FIELD GLASSES
- CAMERAS
- SHOTGUNS
- MUSICAL INSTRUMENTS
- TYPEWRITERS, ETC.
- PAWN TICKETS
- FUR COATS

ESTABLISHED 1911

TENDLER'S

PAWNBROKERS SALES CO.

913 D St. N.W.

Phone ME. 9339

FREE PARKING

Hull to Reconsider on Allied Relief Project

By the Associated Press

Senator Vandenberg told the Senate yesterday that Secretary of State Hull has agreed to reconsider a projected agreement for participation in a United Nations relief and rehabilitation administration, in view of questions whether it constitutes a treaty.

Declaring he had no quarrel with the subject matter of the draft agreement published by the State Department, Vandenberg (Republican), Michigan, asserted the question was whether the Senate should pass on the proposed pact, as it is required to do with treaties.

Vandenberg reported that a Senate Foreign Relations Subcommittee conferred with the Secretary Wednesday and as a result, the Senator's resolution calling for an investigation of the procedure "is under mutual consideration."

Secretary Hull expressed belief yesterday that a final agreement on postwar relief and rehabilitation machinery would be reached among the United Nations without serious delay.

In a note to the State Department last week, the Netherlands government stated that the plan for a four-power central committee of the United States, Great Britain, China and Soviet Russia did "not seem compatible with democratic principles."

Asked about the effect of such observations on plans for a United Nations conference on the subject, Hull said he did not think any such serious or difficult questions were being raised as would seriously delay a final agreement.

Pianos for Rent

Phone REpublic 6212

KITT'S 1330 G Street (Middle of Block)

A SAVINGS GUIDE

Home Financing With Features Exclusively Obtainable Here

IT'S not the rate earned but the safety behind the investment that earns it which should decide where you can most profitably put your savings. To a 35-year record of protection for savings we add Federal Insurance to your safeguards here.

COLUMBIA FEDERAL SAVINGS & LOAN ASSOCIATION

716 11th Street, N.W. NAtional 6543

ALL THE NEWS AT HOME AND ABROAD

Direct from the men who see it happen

The WORLD TODAY

Radio's Greatest War Reporters

Edward R. Murrow
Charles Collingwood
Eric Sevareid
Bob Trout
Winston Burdett
James Stewart
Doug Edwards
And Many Others!

Brought to You by

GENERAL ELECTRIC

WTOP 6:45 P.M. EVERY NIGHT EXCEPT SUN.

KATE SMITH SPEAKS

Kate's cheerful, newsy quarter-hour lends inspiration every noontime.

MONDAY THRU FRIDAY

12 noon

Sponsored by Swansdown & Calumet

BIG SISTER

Favorite daytime dramatic entertainment of millions of women.

MONDAY THRU FRIDAY

12:15 pm

Presented by Rinso

CBS

WJSV IS NOW WTOP

TOP PROGRAMS AT THE TOP OF YOUR DIAL . . . 1500

COLUMBIA NETWORK PROGRAMS

YOU'D willingly give right of way if you saw a long line of Army trucks coming along the road. Especially those loaded with men and supplies.

You've waited on a railroad siding — glad to do it, too — to let a troop train go by.

Sometimes a Long Distance call of yours may also be delayed because many thousands of war calls are marching along the lines.

You can't see them but they are there every hour of the day and night. A great many have to do with munitions and supplies and troops.

So if you are in a war-busy city—or telephoning to a war-busy city—we hope you'll remember this if you talk Long Distance.

We'll do our best to give you the essential calls if you'll go easy on the unessential.

FOR VICTORY BUY UNITED STATES WAR BONDS AND STAMPS

THE CHESAPEAKE AND POTOMAC TELEPHONE COMPANY

723-13th St. N.W. MEtropolitan 9900

D. C. Hymn Singing Meetings Will Start Sunday Evening

By Robert Tate Allan
Post Church Editor

Are you a warworker, man or woman in uniform, or newcomer to the city?

Recall the grand old hymns of the church that were sung from your pews and choir stalls back home.? Remember the spiritual "life" you got from those hymns to strengthen you for your daily labors, and to keep your faith strong when the going was rough?

Well, cognizant of the value of hymn singing in building morale, not only for winning this war but in making a spiritually stronger postwar Nation and world, the Washington Federation of Christian Youth and the Federation of Churches' Defense Commission, with the cooperation of The Washington Post religious news department, will sponsor a series of monthly hymn "sings" at the Sylvan Theater, Washington Monument Grounds, starting Sunday at 8:15 p. m.

There will be no sermons or speeches. Just a good, old-fashioned hymnfest, the initial program being led by Donald F. Bautz, federation defense commissioner.

So, make a date for Sunday night at the Sylvan Theater, and bring along your friends. The "sings" are open to anyone and everyone. Plenty of song sheets will be available. If you can't sing, well, just hum.

WINSLOW for PAINTS

TEXOLITE costs less per gallon and does a swell decorating job on living room, dining room and bedroom walls.

922 N. Y. Ave. NA. 8610

Sea Island, Ga.

FOR YOUR WAR-TIME VACATION
The CLOISTER
SEA ISLAND, GEORGIA
Golf, tennis, cycling and swimming in surf or pool. No car needed. See Travel Agent or write for Booklet S.

WE BEGAN AT THE TOP
...AND WORKED UP

Before the war, Carstairs White Seal whiskey was already tops in the regard of appreciative drinkers. But since our distilling facilities have been producing war materials, and Carstairs White Seal is coming solely from irreplaceable prewar reserves, folks are looking up to it as a *very* special prize. So when it's *your* turn to get a bottle, s-t-r-e-t-c-h the enjoyment—make it last until your *next* bottle becomes available!

THE MAN WHO CARES SAYS: CARSTAIRS

BLENDED WHISKEY 86.8 Proof, 60% Grain Neutral Spirits.
Carstairs Bros. Distilling Co., Inc., Baltimore, Md.

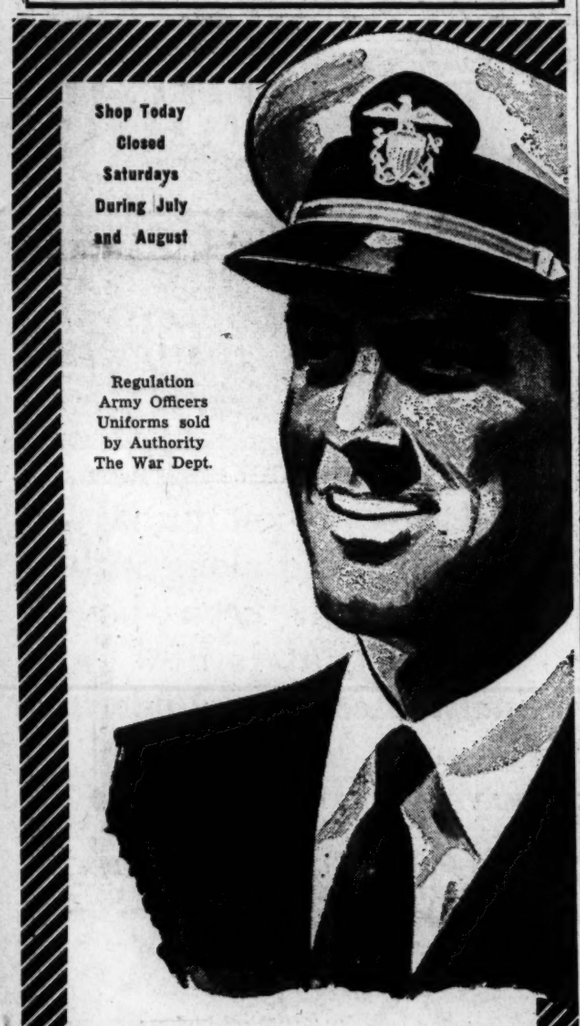

THE DAY YOU STEP INTO UNIFORM

That day when you are commissioned as an Officer into the United States Navy will be one of the proudest days in your life.
We at D. J. Kaufman are proud, too, to be equipped to serve you in ALL your uniform requirements. Our stock of Naval Uniforms and equipment is complete. We show Blues in elastique, wide wale, serge, whipcord and tropical, and summer uniforms in a variety of fabrics. Our tailoring and fitting service on the premises assures you of prompt attention . . . and most important, the prices are in line with the superb styling in every garment.

D. J. Kaufman INC.
1005 PENN. AVE. N.W.
14th & EYE STS. N.W.

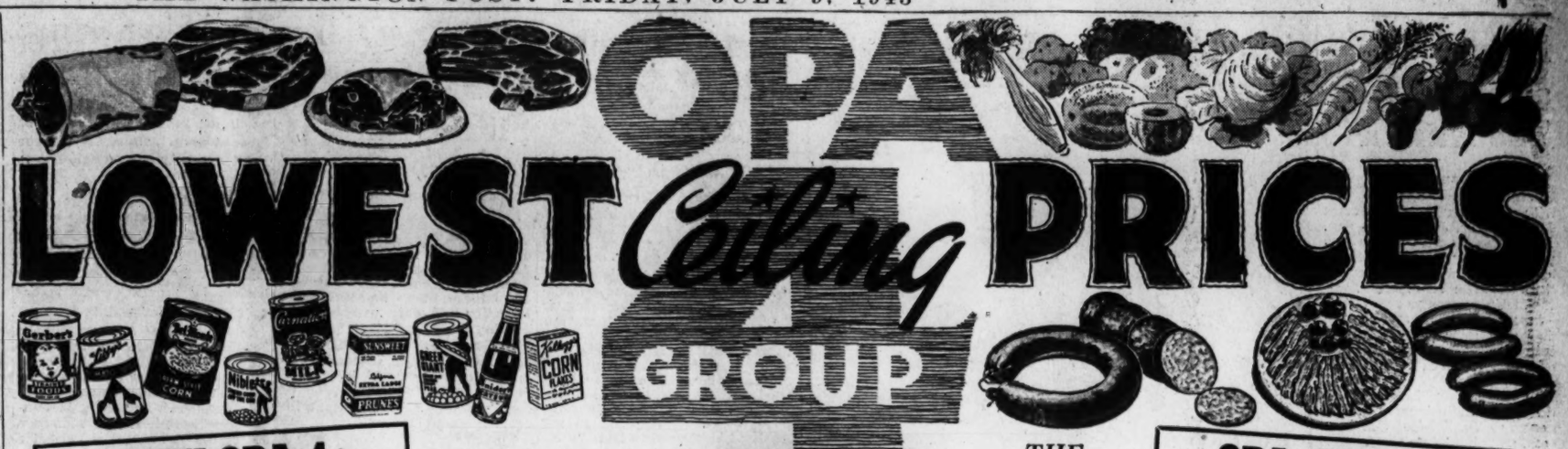

OPA LOWEST Ceiling PRICES

GROUP 4

WHY OPA-4 CLASSIFICATION?

Have you noted the posting in our stores of our official Office of Price Administration classification designation—OPA-4?

We think a brief word of explanation is due our customers. All retail food stores in the country, without exception, are so listed under one of four classifications, namely—OPA-1, OPA-2, OPA-3, OPA-4; the rating based according to the company's annual sales volume. Each class prescribes a different set of ceiling prices, with those in the first three groups being permitted correspondingly higher ceiling price levels than OPA-4.

As your GIANT STORES are all in the lowest ceiling price classification unit, OPA-4, the Office of Price Administration therefore rules that we must SELL at LOWEST PRICES.

STORE HOURS: 9 A.M. to 9 P.M. SATURDAYS UNTIL 10 P. M.

We Reserve Right to Limit Quantities

Giant FOOD DEPARTMENT STORES

THE "BIG SIX"
3509 Georgia Ave. N. W.
6514 Georgia Ave. N. W.
4555 Wisconsin Ave. N. W.
15th and H Sts. N. E.
15th & Rhode Is. Ave. N. E.
1850 Wilson Boulevard Arlington, Va.

OPA CEILING PRICES POSTED

—on prominent uniform boards throughout each of our stores, showing our correct OPA-4 ceiling prices according to prescribed regulations of the Office of Price Administration. However, we sell over 5,000 different items which are subject to hundreds of regulations and our present acute personnel problems have severely handicapped our efficiency of operation.

Thus, we are more than ever subject to errors and if you, our customer, should come upon any error, we respectfully request your courtesy in calling it to the attention of our manager, who will immediately correct it.

GIANT FOOD SHOPPING CENTER, INC.

DULANY TURNIP GREENS
No. 2 18 oz. can 9c
6 POINTS

GARTH'S PINK GRAPEFRUIT JUICE
No. 2 18 oz. can 13c
2 POINTS

DEL MONTE DE LUXE PLUMS
No. 2½ 29 oz. jar 20c
7 POINTS

The Vegetable Juice V-8 COCKTAIL
large 46 oz. can 28c
4 POINTS

DEL MONTE EARLY GARDEN ASPARAGUS SPEARS
No. 2 20 oz. can 30c
14 POINTS

DEL MONTE ROYAL ANNE CHERRIES
No. 2½ 29 oz. jar 36c
19 POINTS

"DOWN PRODUCE LANE"

CELERY
Crispy, Tender NEW YORK STATE stalk 12c

Hiley Belle Freestone PEACHES 2 lbs. 29c
New York State PEAS FULLY PODDED lb. 15c
Selected Variety CUCUMBERS each 5c
Selected Variety PEPPERS each 5c

Transparent Variety APPLES
Finest for Eating or Cooking
3 lbs. 29c

WATERMELONS
Selected Variety GEORGIA YOUR CHOICE! each 89c

MIXES	DUFF'S GINGERBREAD OR HOT MUFFIN	pkg.	20c
KARO SYRUP	BLUE LABEL	1½ lb. bot.	15c
CORN FLAKES	KELLOGG'S	11-oz. pkg.	8c
POST TOASTIES		18-oz. pkg.	12c
RICE SPARKIES	QUAKER	pkg.	11c
WHEAT SPARKIES	QUAKER	pkg.	9c
BRAN FLAKES	POST'S	14-oz. pkg.	13c
POST-TENS	OR KELLOGG'S VARIETIES	carton	22c
SOUP MIXES	AUNT POLLY'S	3 pkgs.	25c
FLOUR	PILLSBURY'S "BEST"	5-lb. bag 31c / 10 lb. bag	57c
SWANSDOWN	CAKE FLOUR	44-oz. box	24c
HERRING ROE	TIDEWATER	17-oz. can	26c
WALDORF TISSUE		roll	4c
SCOT-TISSUE		3 rolls	20c
SOFT-WEVE TISSUE		3 rolls	23c
SCOT-TOWELS		2 rolls	19c

GIANT QUALITY MEATS

VEAL

LEGS		RUMPS	
GRADE "A"	GRADE "AA"	GRADE "A"	GRADE "AA"
lb. 33c	lb. 35c	lb. 33c	lb. 35c
8 POINTS	8 POINTS	5 POINTS	5 POINTS

FRESH CAUGHT PORGIES lb. 10c

Fresh-Caught NORFOLK SPOTS lb. 17c

Fresh-Caught PAN TROUT lb. 17c

BOILING BEEF	PLATE	lb.	21c 4 Pts.
HAMBURGER	GROUND	lb.	28c 7 Pts.
LIVERWURST	SLICED	¼-lb.	12c 4 Pts. lb.

SUGAR-CURED STRIP BACON lb. 32c 7 Pts.

LIBBY'S TOMATO JUICE
No. 1 14 oz. can 7c
2 POINTS

BUNKER HILL OR FORT McHENRY CUT GREEN BEANS
No. 2 19 oz. can 13c
11 POINTS

LIBBY'S WHOLE RED BEETS
16 oz. (15-count) jar 15c
9 POINTS

LIBBY'S SLICED PINEAPPLE
No. 2 20 oz. can 21c
23 POINTS

DEL MONTE Sliced or Halved PEACHES
No. 2½ 29 oz. jar 28c
23 POINTS

DEL MONTE HALVES BARTLETT PEARS
No. 2½ 29 oz. jar 32c
15 POINTS

EVAP. MILK HOARD'S or PURITY (1 Red Point per can) 3 tall cans 29c 6 tall cans 55c

Marines Run Japs Off Cliff; Take Harbor

By J. Norman Lodge
Associated Press Staff Writer

With American Invasion Forces in New Georgia, July 5 (Delayed). United States Marines borrowed a page from the bloody Japanese notebook marked "Singapore" to capture strategic Viru Harbor.

The Marines sprang a rear attack on Japanese troops around the harbor area after four days of a circuitous, slogging march through the jungles to reach their objective.

Then screaming Leathernecks drove undetermined numbers of the enemy off a 130-foot cliff into the sea, and others into the jungle.

That's how they made the harbor safe for the New Georgia invasion.

In many respects, Uncle Sam's fighters wrote perhaps the most spectacular page in the history of the South Pacific theater.

The captain leading the Marine force admitted that had he known the difficulties he never would have attempted the coup.

He also disclosed the Marines spearheaded the direct invasion of New Georgia by landing at Segi June 20 and remained inactive until the full central Solomons offensive got under way a week later.

They were charged with the responsibility of the attack on Viru Harbor from the rear, and by this move surprised the defending Japanese, who were prepared for a frontal attack.

During the 30-mile trek the Leathernecks were harassed by snipers and occasionally ran into machine-gun nests, which they wiped out in short order.

But the Americans, prepared by rigorous training, lived on their "D" ration of solid chocolate, much of the time without water. They utilized roots, and licked the leaves of nonpoisonous bushes.

Story of Tough Trip

Sergt. Howard Biggerstaff, combat correspondent from Cincinnati, Ohio, described the trip.

"Our two companies left the night of June 27 in rubber boats for a native village north of our landing point, and we reached there 4½ hours later.

"Early the next morning the hike began. During the first day, a group of from 20 to 40 Japs began hitting our rear, and we dispatched a detachment to take care of them. We killed 18.

"The last platoon of our column charged up a hill in the face of machine-gun fire, throwing grenades and routing nests.

"One kid was shot in the right knee during the fracas. He stumbled, fell sideways, breaking his right ankle. But in spite of intense pain, he insisted on continuing. He bandaged his knee and ankle and he kept going for three more days with the help of a couple of native guides and participated in the final assault.

Fought Off Jap Snipers

"We constantly fought off Jap snipers during June 29 and 30.

"We were scheduled to reach Viru the thirtieth, but constant fighting held us up until July 1, when we reached the jungle behind Viru.

"The Japs occupied villages at both sides of the harbor. It took a couple of platoons to gain the lesser objective, while the main body stormed the opposite side of the harbor.

"It was shortly after 8 a. m. when we struck.

"The din was terrific—machine-gun fire, grenades, automatic weapons; our men swearing, yelling and Japs shouting 'Banzai.'"

Biggerstaff estimated there were more than 100 Japanese at Viru. Sixty-odd were killed.

"Our men," he continued, "encountered two machine-gun nests on a hill slope and wiped out one and routed the crew of the other.

"We charged up the slope 800 yards from the harbor amid the main Jap defenses, consisting of a dozen machine-gun nests covered by trees which hid snipers.

"A special demolition squad took care of most of the nests and felled trees, snipers and all.

"We reached the village shortly after noon. Firing ceased at 1:15 p. m. The village was piled high with dead Japs.

"Army troops began landing from ships in the harbor that afternoon. Jap shore batteries were destroyed by our dive-bombers.

"The main battle was over, but next morning, a Marine patrol encountered a solitary Jap, who took one look and jumped off a 130-foot cliff, screaming as if a million banshees were after him.

"The rest of the Jap troops—possibly more than 100—took to the hills, trying to reach Munda. We chased them. Many more took the cliff route out, preferring to lose life rather than face."

During the capture of Viru, an unidentified Marine sergeant passed a presumably dead Japanese. But he got a chill as he noticed that one eye of the fallen foe was following him. Taking no chance, the Marine drew his pistol and fired twice, just in case the Japanese was feigning.

The invading force coming from the sea was delighted that threatening Japanese guns had been wiped out and readily opened their seabags to supply the Marines with razors, soap, towels, clothing, smokes and hot food.

Grin and Bear It

By Lichty

"Fignewton is getting to be an awful bore about his Victory Garden! Sometimes I wish for the old days when the government paid people not to plant things!"

WLB Explains Wage Decisions

WLB, from Page 1.

designed to hold manpower in the industry, and such an effort would be "futile" unless a much bigger boost were granted. He outlined an industry-member-supported program to refuse to grant increases to enable an employer to hold onto his manpower unless the board receives assurances from the War Manpower Commission that the increase will accomplish its purpose and the employer's manpower is being used effectively.

5. Labor Member Robert J. Watt voiced labor's concern with the failure to control prices and charged salaries over $5000—subject to Treasury Department control—were not being held down under the same tight controls applied by WLB.

"How can you expect workers to maintain a decent standard of living," Watt demanded, "with the War Labor Board the only agency of government that has stabilized anything."

6. Bothered by a huge backlog of cases—many of which have not been acted on for months—the board has directed its regional boards to speed up procedure with a view to completing action on all cases within 20 to 30 days, Davis revealed. Delays in handling cases has been a cause of strikes.

Taylor explained the lumberjacks were allowed to pierce the Little Steel formula because of the critical need for the lumber they produce. However, their wages were set below the going rates for iron mining and copper mining in the area to prevent the lumber operators from pirating workers from those fields.

Taylor maintained granting exceptions in such "rare and unusual cases" would not disturb wage stabilization, because the formula would continue to hold the "general level" down.

"We think the "Little Steel" formula still can be maintained, considering increases in the workers' take-home pay," Taylor said. He pointed out straight time hourly earnings in all manufacturing industries averaged 30 per cent above the January, 1941, base period for the "Little Steel" formula while average weekly income has increased about 60 per cent in the same period.

Watt said, "Labor questions the fairness of stabilization only at the lower levels—there is no stabilization whatever when you get above $5000 a year.

"Labor wants the stabilization program to be effective," he said. "We cannot see why salaries are not an important part of the stabilization program."

The employer members of WLB issued a suggested statement of policy on wage cases involving manpower considerations. The employer group suggested such wage increases be granted only after the War Manpower Commission has assured WLB, (1) the available supply of labor at the plant concerned is now being fully utilized, (2) there is available supply of labor which would be attracted to the plant if wages were increased, and (3) the proposed increase will not result merely in shifting labor from one essential plant to another.

Full utilization of labor, the employers said, means no labor hoarding, efficient management practices, adequate flow of materials to keep the workers occupied, elimination of all arbitrary restrictions on output including refusal to use labor-saving devices, employment for maximum hours consistent with health and safety.

30,814 Cooled at Toil in Pentagon

PENTAGON, from Page 1.

dollar per year industry, strictly nonprofit-making, and designed to give the most nutritional good for the greatest number at the least possible cost. If you are sufficiently office-bound, you can eat three meals, all as well-balanced as modern science can make them, at less than $1 per day.

Within the Pentagon walls are seven cafeterias, two dining rooms and 10 lunch bars. One eating place is out-of-doors, in the center of the patio. Fifty-five thousand meals are served on an average day, 75 per cent of them lunches, 15 per cent breakfasts and 10 per cent dinners. Because any profits made are put right back into food, prices have been scaled down so that they are about 20 per cent lower than in other Government cafeterias.

What They Eat—and How!

What do War Department folk consume? Statistics produced by Maj. H. J. Allen, officer in charge of the food system, show that 18 tons of meat and six to ten tons of fish pass into the Pentagon's huge storage rooms each week and that 60,000 pounds of food arrive daily. Waste is at a minimum.

So immaculate are the vast kitchens and storerooms that the visitor is apt to eye his shoes doubtfully and feel guilty about tracking in a few stray germs.

Major Allen is particularly proud of the butcher shop, where meat is hung and cut at a 40-degree temperature before being sent to the kitchens. An Army veterinarian examines all cuts, and the whole plant is manned according to strict War Department regulations, to the occasional discouragement of hard-pressed chefs.

Little do civilian and military personnel in the Pentagon realize that part of their role is that of guinea pig on the food front. There is a small research kitchen dedicated to improving taste and nutritional values, and observers keep close checks on what employes like to eat and what they scorn.

Since the cafeterias have been in operation they have served approximately eight million meals. Slightly over 50 tummy aches have developed as a direct result of Pentagon food—which, it is pointed out, is a fair average.

In addition to eating luxuriously, War Department folk also are able to do their banking, mail their letters, get their shoes repaired, buy their drug store items, do their department store buying and get their hair cut without leaving the building. A complete shopping service which takes less than 24 hours and a super-modern drug store are recent innovations to cut down on absenteeism.

Of course, newcomers get lost once in a while—and Arlington seems extremely far away when one must be at one's desk by 8 a. m. But there are compensations—and the rest of the city stopped laughing when the heat wave struck.

Last of Supply Bills Passed By Congress

FUNDS, from Page 1.

future, getting $4500 or more.

The test came on Taber's plan, and McKellar's automatically followed it out of the window.

Representative Taber (Republican) of New York and his backers called for adoption of the compromise as a method for "cleaning up the Civil Service," and getting "the longhairs" out of office.

Representative Ramspeck (Democrat) of Georgia, majority whip and chairman of the House Civil Service Committee, told the House that adoption of the job rider meant "that you're going to get nothing but patronage and it's all going to the Senate.

"If we're going to make a political football of the Civil Service I want my part of it and I want you to have your part of it. Let's don't turn it all over to the U. S. Senate so they'll have all of it and we'll have none. Let's hold the line."

Bell Backs Taber Plan

Representative Woodrum (Democrat) of Virginia followed up with the suggestion that if "you hold the line, your reservations tonight and tomorrow will be good."

Representative Taber, however, said that "it's about time we cleaned up the civil service rolls," which he said are filled with "thousands of people who ought not to be there." He protested that the appointment of many job holders had been "dictated" by Harry Hopkins, Ben Cohen and David K. Niles.

Backing Taber, Representative Bell of Missouri said that these jobs are in politics now."

"I'd rather take a chance on a man being appointed by the Senate," said Bell, while Representative Lambertson (Republican) of Kansas said that it was a simple matter of choice between appointment of job holders by "bureaucrats" and by the Senate.

Later, in the Senate, McKellar said he was "very reluctantly" making the motion to agree with the House, but only to complete action on the bills. The Senate followed his lead, accepting deletion of the confirmation proviso by a voice vote.

NYA Liquidation Ordered

Besides final orders for liquidation of the crop insurance program, the last three bills contained instructions for liquidating the National Youth Administration, already started, for drastic curtailment of the Office of War Information domestic branch, and the last few dollars of liquidation money for the National Resources Planning Board.

A grade labeling ban remained hitched to the Office of Price Administration's 155-million-dollar funds, along with a proviso giving Price Administrator Brown the job of determining before August 15 whether the experience of his price fixers qualifies them for the jobs they are doing, in place of a mandatory 5-year business experience requirement.

Final directions for disposing of NYA property were cleared by both Houses. Representative Cannon (Democrat) of Missouri, chairman of the House Appropriations Committee, explained that the property could be loaned to private and non-Federal public institutions during the war, and that material now in schools could not be taken out so long as it is used for vocational training.

Property outside of schools will be available first for purchase by Federal agencies, he said, with the exception of the lend-lease administration.

Giraud Meets U. S.-Anglo Strategists

GIRAUD, from Page 1.

nounced in the near future.

The prospect was that Martinique and Guadeloupe, now the only French possessions except Indo-China that are outside of the Allied camp, would soon be in line, and that the French warships down there would be joining the Richelieu and other men-of-war in battling the Axis.

The French Naval Mission here named Capt. Robert Lambert, commander of the battleship Richelieu, to arrange for the disposition of the French warships in the Caribbean.

These are the aircraft carrier Bearn, which was taking 100 American-made planes to France when that country collapsed, and then got orders in mid-Atlantic to head for Martinique; the cruiser Emile Bertin, which took a fortune in gold to Martinique, and the training cruiser Jeanne d'Arc, which was an escort for the Bearn.

Besides these there are some oil tankers at Martinique, vessels which are badly needed at this time.

General Giraud, commander-in-chief of the French forces in North and West Africa, and co-president with Gen. Charles de Gaulle of the Committee for the Liberation of France, put in a busy day yesterday, the second of his visit to Washington.

In the morning he took part in a conference of the joint chiefs of staff, made up of America's and Britain's top-ranking officers. These men meet in an oak-paneled room in the old Public Health Service Building on Constitution Avenue, and there draw up blueprints for the defeat of the Axis.

Leaving this conference, Gen. Giraud returned to his official residence, Blair House, to prepare for luncheon at the White House. A sizable crowd was gathered in front of the historic mansion. In place of the cream-colored uniform he wore the day before, he had on a khaki coat and trousers of a shade very close to yellow.

As on the day before, he wore no decorations. If he chose, he could plaster his breast with them, but he has vowed to keep them locked up until he can march into Paris at the head of his troops.

The onlookers applauded as Gen. Giraud walked down the steps of Blair House. He raised his hand in salute and smiled—a gesture very rare with him.

From Blair House to the White House is about a two-minute walk. The general probably could have made it in less, for he has very long legs—legs which he used in two escapes from German war prisons. However, protocol required that General Giraud ride across the street to the White House in a limousine, escorted by motorcycle policemen, and that is the way he traveled. His aides followed in another limousine.

Other guests at the White House luncheon were Admiral William D. Leahy, the President's personal chief of staff, and Gen. George C. Marshall, chief of staff of the Army. There were no civilian officers at the luncheon, emphasizing the military nature of General Giraud's visit.

In the afternoon, General Giraud called on Lord Halifax, the British Ambassador.

Meantime, the Fighting French Press and Information Service in New York again insisted that Frenchmen serving under General de Gaulle had not been required to take an oath pledging blind obedience to De Gaulle during and after the war. They said allegations to the contrary were "slanderous."

The Berlin radio report from Vichy, which said that the "secession" of Martinique was imminent, said that street demonstrations had broken out in Fort-de-France in favor of the French Committee of National Liberation. These, it said, verged upon open revolt.

Unpaid Thousands Wait Bill Signing

PAY, from Page 1.

is thoroughly depressed at the long delay. He gets $58 every two weeks, but hasn't been paid at all for the entire month of June, he said. His wife and three young children at 1338 P Street Northwest have naturally suffered most. Gas, electricity and rent bills are unpaid, and all food must be bought on credit.

"By now, I owe too much to even try to borrow," Nickens said unhappily. "I haven't gone to those loan places yet, but if my pay doesn't start coming soon, I'll have to worry."

A long line of bills remain unpaid at the homes of Russell Craig, who works as a mechanic for the District, and Clarence Pearson, as assistant engineer in the District Building.

Craig, who lives with his wife at 1702 N. Glebe Road, Arlington, said that he "barely managed to get by. If my check doesn't come in the next 15 days, I'll have to turn my bonds in. I always put every extra cent I had into war bonds."

An elevator operator in the District Building, Marcellus Jacobs of 1204 Forty-eighth Street Northeast, did get a check on June 15, but since that time has had to buy food for his wife and three children on whatever credit he can get.

One bright spot on the otherwise bankrupt local scene was the City Refuse Department. Twelve hundred of its 1270 employes are per diem workers—truck drivers, dumpers, etc.—and have suffered no halt in their salaries. Of the remaining seventy, 50 have received their checks through the efforts of Superintendent William A. Xanten.

Questioned on how he accomplished this feat, Xanten explained that the Department had found it could meet 80% of the payroll with money on hand. And so a survey was made of the lowest-paid workers on the statutory roll who were then given the funds on hand. Twenty higher-salaried employes nobly renounced their checks to make this possible.

Roosevelt Given Free Hand for Rollbacks

SUBSIDIES, from Page 1.

vitation. Even the adjournment resolution reflected their declared independence. Ordinarily only the President summons Congress to return. The resolution passed yesterday provided three other ways for Congress to reassemble before the day set—September 14. Either the Speaker and Vice President jointly, or the majority or minority leaders by request, could reconvene members before that date.

The resolution first passed the Senate, with colorless routine. Only Majority Leader Barkley broke the Senate's lack-luster closing with a speech wishing members an agreeable vacation. Barkley said Congress had been in session 1261 days out of the last 1281 and needed a recess for "renewal of spirits."

In the House, Representative Rankin (Democrat) of Mississippi tried to amend the resolution to shorten the vacation by a month, but Speaker Rayburn ruled him out.

In a speech commending members on their diligence to duties, Speaker Rayburn wished "each and everyone of you a happy holiday." He predicted members would find their home folks "well contented" with the progress of the war effort.

The show was over and members rushed the exits. One adjournment note was missing. In the past, President Roosevelt has sent both houses an informal message wishing them Godspeed on adjournment day. He sent none yesterday.

The homeward trek started after the Senate resorted to unusual procedure to break the subsidy deadlock. Back to Washington Majority Leader Barkley had summoned Administration Senators absent in Tuesday's 36 to 28 vote against subsidies. Normally neither House votes a second time until conferees report a disagreement. Senator Maloney (Democrat) of Connecticut saw no early prospect of this. Ignoring precedent, he moved that the Senate recede from its antisubsidy stand and accept the House bill. If Congress sends the President the same bill he vetoed, Maloney warned, Mr. Roosevelt would most certainly veto it again and there would be no adjournment this summer.

A bitter debate followed, with Senator George (Democrat) of Georgia vigorously opposing any congressional retreat.

"Is the majority of the Senate and of the House to be forced to do what it does not want to do by the fear of a veto?" asked George. "If so the Legislature has gone far away from the representatives of the people. . . . The important question is, 'Who writes the law?' Are there commissars sitting in every policy-making office of the Government?"

George closed with a warning that Senators "cannot escape responsibility," saying: "The people will say they sent you to Washington. They did not send Mr. Brown or Mr. Vinson or Mr. Jones or Mr. Byrnes."

Narrow as the vote was, it broke the conference deadlock and sped the subsidy-free House bill to both chambers again for final voice vote approval.

In the House, Chairman Steagall of the House conferees told members: "We were whipped for the time being by the Chief Executive's veto, and there was nothing we could do but revive the Commodity Credit Corporation.

Said Representative Wolcott, of Michigan, ranking House minority conferee: "You must go home and find out what your people think about this. It is essential that you do so. We are going to recess for that purpose.

HURRY...enjoy them today THE SEASON IS SHORT

TRU-BLU-BERRIES

IT'S TRUE! GORDON'S Radio Shop
Offers for Sale
HUNDREDS OF BRAND NEW Popular Types
RADIO TUBES
RCA, PHILCO, EMERSON, SYLVANIA
Limited No. Types Limited Quantities ACT QUICKLY
Bring Your Old Tubes NO DEALERS Open 'til 9 P. M.
SORRY— No 50L6 or 35Z5 Tubes Obtainable
1716 PENN. AVE. N.W. MET. 7157

MEN AND WOMEN IN SERVICE
TODAY not only men but women—also answer the call to military duty. A family photograph maintains memories of the family circle. Call EMerson 0200.
Order Christmas photographs now. Last mailing to the armed services September 15 to October 15. Ask for our special prices and styles.
Underwood & Underwood
Connecticut Ave. at Q
Open Thursdays Until 9 P. M. Sunday 12 to 4 P. M.

THERE'S NO EXCUSE FOR Eye ABUSE
Good vision is not rationed. And these are not the days for struggling along with blurred sight. Let us show you all that is new in Smart, Accurate, Modern Glasses.
HAVE YOUR EYES EXAMINED
Use Your Charge Account or Our Convenient Budget Plan
Kann's
"The Avenue"—7th, 8th and D Sts.

the Palais Royal
THIRD FLOOR STUDIO
for memorable photographs

CAMERAS
We buy, sell, trade, rent, repair
Movie equipment, photo supplies, binoculars. Films developed.
BRENNER PHOTO-CO.
The expert and reliable photo dealer
943 Penna. Ave. N.W.
Next to City Bank
Open 9 A. M. to 7 P. M.

HOW OTHERS EAT SO WELL
by Imogene Wolcott
11:50 A.M. TODAY
Station WOL
DUFFY-MOTT COMPANY, Inc.
Distributors Mott's Products and Sunnyvest Prune Juice

Makes All-Day Standing Easy On Your Feet
If you are on your feet all day—walking the floor or standing in front of a machine—just sprinkle Allen's Foot-Ease on your feet and into your shoes every morning. This soothing powder really brings quick relief from the discomfort of tired, burning feet. When feet tend to swell and shoes feel pinched from all day standing, try Allen's Foot-Ease to relieve this congestion. Also aids to absorb excessive perspiration and prevent offensive foot odors. If you want real foot comfort, be sure to ask for Allen's Foot-Ease—the easy, simple way to all-day standing and walking comfort. Get it today at all druggists.

INSULATE for SUMMER & WINTER COMFORT
With Rockwool Batts and Insulation Board
Full Stock Now Available
Do It Yourself!
I. S. TUROVER
Build for "Keeps." Use Dry Lumber.
4728 BETHESDA AVE.
BETHESDA, MD.
WIsc. 6623

CHEVROLET Wanted
We Buy Any Make Car to Resell Locally and in Other Areas
CASH—NO CHECKS
FLOOD PONTIAC
4221 Connecticut Ave. WOodley 8400
Open Daily, Evenings and Sundays

BRING YOUR LUNCH AND SPEND THE DAY AT COOL

CHEVY CHASE Swimming Pool
Bus Comes to Entrance
Open Daily 9 A. M. to 11 P. M.
Take bus out Conn. Ave. to Chevy Chase Lake

ENJOY THIS DISTINGUISHED WHISKEY, SIR

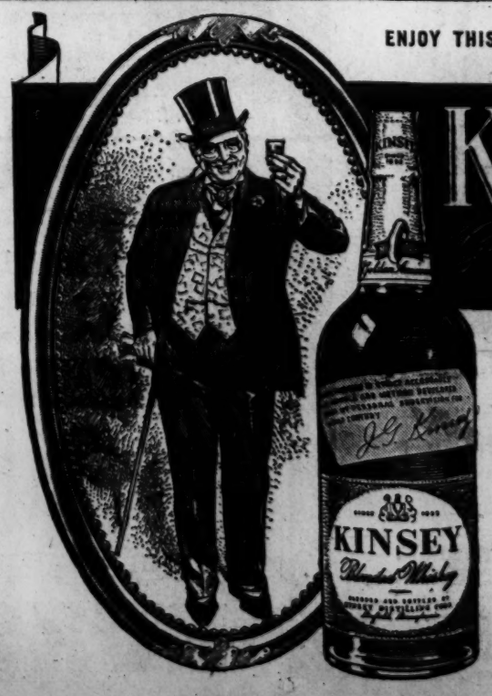

KINSEY
BLENDED WHISKEY
NOW AS IN 1892—KINSEY MEANS BETTER TASTE
KEEP ON BUYING WAR BONDS AND STAMPS
86.8 Proof • 65% Grain Neutral Spirits
KINSEY DISTILLING CORPORATION, Lockhaven, Pa.

Sen. McKellar Urges Probe of NYA Laundry and Dairy Farms Projects

By the Associated Press

Senator McKellar (Democrat) of Tennessee yesterday recommended an investigation by the Byrd Economy Committee into expenditures by the National Youth Administration in "operating a laundry in Alabama and dairy farms in Georgia and Mississippi."

Both Houses have agreed to a provision in the Labor-Federal Security appropriations bill directing the liquidation of NYA.

McKellar said despite that action, the committee headed by Senator Byrd (Democrat) of Virginia should make an inquiry into how funds have been used for purposes "having nothing to do with the training of youth for war work."

He added the committee should inquire into the disposal of NYA's tools and equipment during the liquidation.

At Birmingham, Ala., abolition of NYA projects there earlier this week was described yesterday by NYA officials as endangering several thousand pounds of wet laundry at the Slossfield community project for Negroes.

W. McKay Wright, NYA projects manager, said approximately one-third of the 24,000 pounds of laundry on hand had been washed and was still damp when the project closed Monday.

A method is being sought to prevent spoilage of the bundles involved, most of which are from the city health department.

Wright said the laundry, which had 17 employes, had been turning out more than 100,000 pounds of laundry per month. About one-third of this amount was from the Birmingham health department, the remainder coming from NYA residential projects.

The NYA official estimated value of machinery at the plant at $150,000.

Funeral of Col. Robbins to Be Held Tomorrow

Funeral services with full military honors for Col. Charles Burton Robbins, 65, an Assistant Secretary of War in the Coolidge Administration, will be held at 2 p. m. tomorrow at Fort Myer Chapel. Burial will be at Arlington Cemetery. He died Monday

Since 1934, Colonel Robbins had been manager and counsel of the American Life Convention.

On January 12, 1928, he succeeded Hanford MacNider as Assistant Secretary of War, serving more than a year under Secretary Dwight W. Davis.

A native of Hastings, Iowa, Colonel Robbins enjoyed outstanding careers both in the Army and as a lawyer.

Colonel Robbins rose from the ranks in the Spanish-American War to become a second lieutenant in the First Nebraska Infantry. He was wounded in action in the Philippines and saw service on the Mexican border

When World War I began he went overseas with the Thirty-fifth Division and later was adjutant of the Sixty-ninth Infantry Brigade.

He leaves two daughters, Mrs. T. C. Yarnell of Akron, Ohio, and Mrs. Alvin W. Allen of Cedar Rapids, and a son, Capt. Lewis F. Robbins, United States Army, now stationed at Camp Hood, Tex.

You Women Who Suffer From

HOT FLASHES then **CHILLY FEELINGS**

If you—like so many women between the ages of 38 and 52—suffer from hot flashes, weak, nervous feelings, distress of "irregularities", are blue at times—due to the functional middle age period peculiar to women—try Lydia E. Pinkham's Vegetable Compound to relieve such symptoms.

Taken regularly—Pinkham's Compound helps build up resistance against such distress. It also has what Doctors call a stomachic tonic effect!

Thousands upon thousands of women—rich and poor alike—have reported benefits. Here's a product that HELPS NATURE and that's the kind to buy. Follow label directions. *Well worth trying!*

LYDIA E. PINKHAM'S VEGETABLE COMPOUND

Asthma Mucus Loosened For Thousands By 1st Dose of Mendaco

If you suffer from choking, gasping, wheezing, recurring attacks of Bronchial Asthma, here is good news for you. A prescription called Mendaco perfected by a physician in his private practice contains ingredients which start circulating thru the blood within a very short time after the first dose, thus reaching the congested Bronchial tubes where it usually quickly helps liquefy, loosen and remove thick strangling mucus (phlegm), thereby promoting freer breathing and more restful sleep. Fortunately Mendaco has now been made available to sufferers from recurring spasms of Bronchial Asthma thru all drug stores and has proved so helpful to so many thousands it is offered under a guarantee of money back unless completely satisfactory. You have everything to gain, so get Mendaco from your druggist today for only 60c. The guaranteed trial offer protects you.

THE HECHT CO. COMPLETELY AIR-CONDITIONED

Two Bright Ideas for That Bride on Your List!

Sale!

BAGUETTE-FRAMED MIRRORS

5.00 each

Bright idea for any bride, a striking baguette framed mirror . . . that adds a finishing touch to the room . . . that makes small rooms look spacious and airy. We have four styles . . . upright, console and oblong mirrors—all at a saving—all with fine plate glass. Burnished finished metal frames.

Mirrors, Air-Cooled Fourth Floor, The Hecht Co.

SMOOTH-AS-CREAM CHINA TABLE LAMPS

7.95

Six different styles for you to choose from! Lamps in dazzling white . . . and luscious shades of blue, green and rose. Some perfectly plain . . . some exquisitely hand-decorated. All on gold-finished metal bases . . . topped with tilt-top white or beige silk shades rayon lined for strength.

Lamps, Air-Cooled Fifth Floor, The Hecht Co.

The Hecht Co.

F STREET, 7th STREET, E STREET — NATIONAL 5100

THE HECHT CO. COMPLETELY AIR-CONDITIONED FOR YOUR COMFORT

Buy U. S. War Bonds and Stamps at The Hecht Co. or buy them wherever you choose but for Freedom's Sake buy them every pay day

Victory Center Main Floor The Hecht Co.

YOU FIND EVER SO MANY USES FOR THESE HANDSOME

Record Cabinets

They do more than just protect your records . . . and keep them in ship-shape order. They provide parking space for a table radio or combination . . . double as an end or lamp table. The Gravely cabinet is a double-decker . . . houses 16 albums. The Emerson has a handy extra shelf . . . holds 10 albums. Walnut and mahogany finished hardwood in group.

9.95

Record Cabinets, Air-Cooled Street Floor, The Hecht Co.

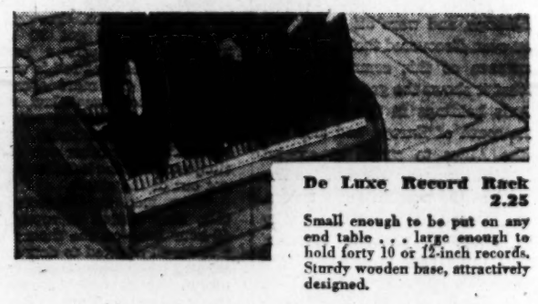

De Luxe Record Rack 2.25

Small enough to be put on any end table . . . large enough to hold forty 10 or 12-inch records. Sturdy wooden base, attractively designed.

Record Album 49c

Fabricoid albums that will hold twelve 10-inch records. Get one so your records will be easily accessible.

12-inch size 59c

Duotone Record Needle 1.50

With a long life ahead of it . . . for it plays 4000 records! Floats lightly over the groove . . . brings out the rich high tones and deep resonant notes.

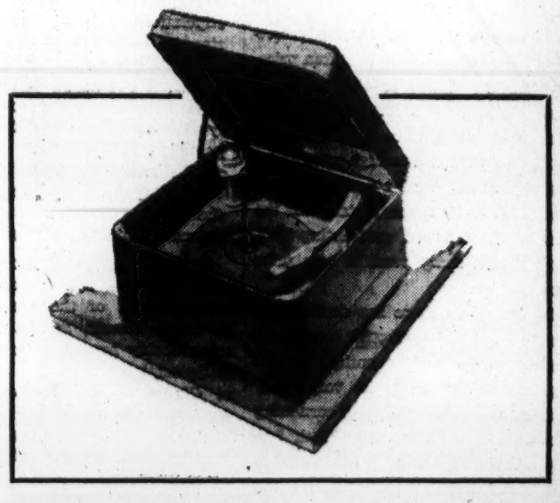

ADMIRAL WIRED RECORD PLAYER

Has an automatic record changer—for 10 and 12-inch records! Handsome, compact little record player to sit atop your record cabinet or end table. Plays when attached to any radio.

42.95

CURRENT FAVORITES ON THE HIT PARADE!

Decca 18556—"You'll Never Know" and "Wait For Me Mary," with Dick Haymes 53c

Decca 18557—"It Can't Be Wrong" and "In My Arms," with Dick Haymes 53c

Decca 18553—"Coming In On a Wing and a Prayer" and "Johnny Zero," with Song Spinners 53c

Columbia 35869—"Taking a Chance On Love" and "Cabin in the Sky," with Benny Goodman's Orchestra 53c

Records, Record Players, Air-Cooled Street Floor, The Hecht Co.

Shop Today, Friday, 9:30 A. M. to 6 P. M.
Closed All Day Saturdays During July and August

The Washington Post

Registered in U. S. Patent Office.

An Independent Newspaper
(Published every day in the year.)

Eugene Meyer, Editor and Publisher

The Associated Press is entitled exclusively to use for republication of all news dispatches credited to it or not otherwise credited in this paper and local news of spontaneous origin published herein. Rights of republication of all other matter herein are also reserved.

New York Office.....270 Madison Avenue
Chicago Office.....360 North Michigan Avenue

CARRIER DELIVERY

District of Columbia and Suburbs.

Daily and Sunday	Sunday Only	Daily Only
One week ...$ .25	One week ...$ .10	One week ...$ .15
One month.. 1.10	One month. .45	One month. .65

Elsewhere

Daily and Sunday	Sunday Only	Daily Only
One week ...$ .30	One week ...$ .10	One week ...$ .20
One month.. 1.30	One month.. .45	One month.. .85

BY MAIL—PAYABLE IN ADVANCE

Maryland, Virginia, West Virginia and North Carolina

Daily and Sunday	Sunday Only	Daily Only
One year...$12.00	One year....$5.25	One year...$7.00
Six months.. 6.50	Six months.. 2.75	Six months.. 4.00
One month.. 1.30	One month.. .50	One month.. .85

Other States, Mexico and Canada

Daily and Sunday	Sunday Only	Daily Only
One year..$12.75	One year....$6.00	One year....$7.50
Six months.. 7.00	Six months.. 3.00	Six months.. 4.25
One month.. 1.30	One month.. .55	One month.. .85

Rates to Foreign Countries not listed will be furnished upon request.

Entered at the Postoffice, Washington, D. C., as second-class mail matter.

TELEPHONE NATIONAL 4200.

Friday, July 9, 1943

Acid Test

If shipyard workers, among the highest paid group in the hierarchy of highly paid warworkers, were to be granted their demands for wage increases to compensate for higher living costs, the WLB might as well shut up shop. That appears to be the opinion of Wayne L. Morse, public member of the WLB, who stated emphatically that there is "no justification for this board . . . to adopt a program of increasing wages in the high-paid brackets in the absence of a showing that the workers concerned cannot maintain a standard of living of health and decency for the duration of the war on their present wages." In short, Mr. Morse is evidently prepared to take a firm stand against all demands for wage increases to match increases in living costs, unless they conform to the Little Steel formula or are distinctly substandard.

The shipyard unions think they are entitled to special consideration because they consented a year ago to take smaller increases in pay than they were entitled to under the escalator clauses of their wage contracts, in return for a promise from President Roosevelt that he would use all the executive power he had "to clamp a lid on living costs." That promise he has been unable to fulfill, and Mr Morse practically conceded as much in his public statement. Nevertheless, to raise the wages of over a million of the country's best-paid warworkers because the cost of living has not been stabilized satisfactorily would only make a bad situation much worse. William H. Davis, WLB chairman, exposed the futility of such a proceeding by saying, "If the horse is running away, does it do any good to pound him on the back? Shouldn't you get hold of the bridle?"

Corny

The Senate's sadly impaired reputation as a deliberative body received another bad jolt this week when it voted to raise corn ceiling prices from $1.07 to $1.40 a bushel. There is no question that decisive and prompt action is needed to relieve the feed shortages that have resulted from mistaken price-control policies. There is also no doubt whatever that farmers prefer to hold on to corn for the present, since it brings much larger returns when fed to high-priced hogs than when sold at prevailing ceiling prices. However, it is by no means certain that the solution of the dilemma confronting OPA lies in a sudden sharp boost in corn price ceilings.

In the first place there are decided differences of opinion as to whether corn would be available in sufficient quantity, even at $1.40 per bushel, to satisfy the very heavy demands of livestock feeders and corn-using industries. Moreover, assuming such top-notch prices for corn were to bring a large amount on the market, the effect upon living costs would be extremely grave. For producers of hogs, cattle, butter, milk and poultry would insist upon higher prices for their products because of the increased cost of feed. Finally, raising the price of corn would not prevent a continuous and serious drain upon limited feed supplies resulting from our expanded livestock population, though the first effect might be to increase the marketing of hogs.

Informed critics of the food program have pointed out that in view of the heavy demands on total supplies there is grave doubt whether the country can afford to produce as much meat as we now have on the hoof and in prospect. (We don't see much of it on family tables, to be sure, but the country is overfull of meat animals, nonetheless.) This is the basic issue that the Senate should be considering, instead of issuing directives to the OPA to raise prices of a specified commodity. As Senator Barkley has pointed out, Congress would soon be in a "hopeless swamp" if it undertook to pass legislation fixing the prices of all sorts of commodities. Yet it would be headed in that direction if it were to take the regulation of corn prices out of the hands of OPA officials.

The OPA is now working on a plan for adjusting corn prices. And Price Administrator Brown states that it may be necessary to use other feed grains to a greater extent than at present and to import larger quantities of Canadian oats and barley. Under existing conditions the consuming public would undoubtedly benefit by limited use of subsidies to hold down the cost of feed and thus prevent a disproportionate rise in prices of meat, poultry, dairy and other products. Unfortunately, the Senate farm bloc that engineered this latest coup to raise corn prices is recklessly indifferent to the inflationary effect of its class-conscious program upon the general price structure.

General Giraud

Whatever the motive which inspired the presidential invitation, the visit of General Giraud to the United States should serve as an occasion for reminding ourselves that he, even more than General de Gaulle, is the victim of the disingenuous and disastrous French policy which the Administration has pursued since the fall of France. Where General de Gaulle has been merely snubbed or ridiculed, Giraud has been deceived, and grossly deceived. This is the only possible inference to be drawn from the series of articles by Mr. Demaree Bess, now being published in *The Saturday Evening Post*, based on records taken from General Eisenhower's own files. Incidentally, why one journalist should have exclusive access to historic files is a question that we would address again to the White House. The problem of our connections with the French has become so urgent that these matters, particularly the exchanges entered into prior to the entry into North Africa, should be related in an official document.

But to get back to Mr. Bess. He tells us that it was our representative, Mr. Murphy, who approached General Giraud with the plan of enlisting him in the Anglo-American invasion of North Africa. General Giraud was allowed to believe that the invasion of North Africa would be accompanied by the simultaneous landing of an expeditionary force in metropolitan France and diversionary operations elsewhere in Europe. Or, as Mr. Bess more discreetly puts it, "Murphy's instructions prevented him from informing Giraud that the decision had already been taken against such moves because of the great supply problems which such operations would involve." In other words, General Giraud was misled as to both the nature and the scope of the operations for which his support and supposed prestige were being enlisted.

General Giraud was again deceived when he stipulated that landings on French territory should be by American forces exclusively, and again when Mr. Murphy neglected to correct Giraud's impression that he himself was to set the date for the American landings. Finally, and more seriously, he was deceived to the extent of being permitted to believe that he was to be supreme commander of the Allied forces in North Africa.

"In his memorandum to Murphy," says Mr. Bess, "the general had stipulated that he was to have the supreme command... Murphy had been unable to make any reply to this memorandum... Due to the factor of distance it has been impossible to clear up all the details concerning the arrangements for Giraud's collaboration . . . A further impasse was reached in the discussions when General Giraud produced a letter signed by Robert Murphy which the general had interpreted as assenting to his stipulations. Eisenhower fully understood Giraud's desires, but the American general's designation by the British and American authorities and the American Government as supreme commander clearly made compliance with those desires impossible . . . Eisenhower was naturally greatly relieved that the French general was willing to sink his personal feelings in the greater objective of destroying the German domination of France."

General Eisenhower's motives throughout seem to have been determined by the military logic of the situation in which he found himself, and in this light they are probably beyond criticism. The diplomatic motives which led to the selection of Giraud as an unconscious figurehead for American policy are something else. These motives are still obscure, perhaps even to Giraud himself and certainly to the American people.

At any rate, Giraud seems to have been mollified—how easily we don't know—by the title of commander in chief of the French forces. But even this had to be qualified after the arrangement with Darlan whereby that admiral became "civil and political chief" of French North Africa. However, even Darlan came to feel himself another victim of an American double cross. After the indignation aroused in the United States by our willingness to deal with a man who had been so closely identified with Vichy and Franco-American "collaboration," President Roosevelt felt it necessary to announce it was no more than "a temporary military expedient." "It appears," said Darlan bitterly, "that I am only a lemon which the Americans will throw away after sucking it."

In view of all this, it is hardly to be wondered at that the generality of Frenchmen in and out of France have come to consider General Giraud as essentially an instrument of Anglo-American politico-military policy. In all probability he is nothing of the sort. But, beyond very much doubt, that is precisely the role for which we have cast him. It is not so much through any sin of his own, as through the pseudo-machiavellianism of our own policy-makers, that he now finds himself without influence and without support even among the French of North Africa. At this moment the scorned and slighted De Gaulle appears to hold all the cards. General Giraud is perhaps the chief victim of our French policy, and if his genuine and legitimate grievance against us can be assuaged by 17-gun salutes and a few official honors and receptions here in Washington, he is indeed a man of singular patience and magnanimity. We doubt it ourselves.

Sound And Fury

The Dies Committee has graduated from playing with reputations and is now playing with American lives. In its zest to find new sustenance for its moribund Committee on Un-American Activities, it made an overnight investigation of the difficult and delicate work being carried on by the War Relocation Authority. And, with its customary discretion, it has promptly emitted a series of half-digested, sensational charges aimed at preventing the release from incarceration even of Japanese-Americans.

These charges, as WRA Director Dillon S. Myer testified on Tuesday, have had the effect of fostering "a public feeling of mistrust, suspicion and hatred." They may have even more dangerous consequences. For they give the enemy ammunition for his propaganda warfare against us. And, as Mr. Myer also pointed out, they "may lead to further maltreatment of our citizens who are prisoners or who are interned in Japan."

The Dies Committee has injected itself into a kind of inquiry which, if it is to be conducted at all, should be conducted with the utmost care and quietness. It is dealing with matters which have military implications and which involve the safety of American fighting men. The task is entirely outside the scope of the Dies Committee's authorization. Moreover, the whole record of this committee disqualifies it for an undertaking of this sort.

The War Relocation Authority has performed a distasteful piece of work conscientiously and with as much regard for our traditional civil liberties as the exigencies of war would permit. Its role is without precedent in the history of the United States. It has been forced to detain in places euphemistically termed "relocation centers" thousands of native-born American citizens for no reason save that they happened to be of Japanese ancestry. To the best of its ability, and in full collaboration with Naval Intelligence, Military Intelligence and the FBI, it has sought to release for useful work those of its wards whose loyalty to the United States could be satisfactorily established. That it has managed to reduce the numbers confined in its camps is altogether to its credit.

If Congress wishes to investigate this agency, it should appoint a select committee of properly qualified men to conduct the inquiry—with as little publicity as possible. And the starting point of any such investigation should be a concern for the constitutional rights of all American citizens, regardless of their color or ancestry.

Raid On Crete

While not for a moment letting up their aerial assault on Sicily, Sardinia and southern Italy, the Allies have begun to give greater attention to the eastern Mediterranean as well. Recently Axis airfields in the vicinity of Athens were bombed. And on Sunday night a small force of British commandos landed on Crete, destroyed a number of German planes on the island, set fire to some oil dumps, and were off before the Axis garrison even discovered their presence.

The importance of this commando raid on Crete is that it shows the growing vulnerability of Axis holdings in the Mediterranean and the south of Europe and also the ability of the Allies to strike at several points in the Mediterranean at once. So the Axis is up against the necessity of a choice. Either it must spread its forces thin or, by concentrating them at probable invasion points, it must leave wide stretches of the southern shore of Europe wide open to Allied attacks. To make the problem even more difficult, the Axis now has to reckon increasingly on uprisings of the conquered populations simultaneously with the arrival of Allied invasion forces.

This possibility is emphasized in warnings by the British Broadcasting Co. to the Greek people to remain quiet until the signal for revolt is actually given. No wonder Italian jitters are on the rise, and all leave for Italian armed forces both in Italy and the islands has been canceled. The zero hour draws near in the Mediterranean.

FOR A YOUNG SOLDIER

Raise the flag above his head
Wherever he may fall.
Let him sleep there, being dead,
The sweetest sleep of all.
Bird song at the break of day
Will bring him dreams of home,
Of fields where he used to play
And hills he used to roam,
Highroad shimmering in the sun,
Lamplight in the rain—
Joy in pleasures hardly won,
And long-forgotten pain
His thoughts, his memories, his hopes
March with him into Time
Where over far embattled slopes
The bells of morning chime.
Raise the star-bright flag, unfurled,
Above him. Close his eyes.
Tell him, out of all the world
Home is where he lies.
There in quiet let him rest
Young, forever free:
Dulce et decorum est
Pro patria mori.

LAURA L. SMITH

Runaway Inflation

By Mark Sullivan

Mechanisms At Work

WHAT HAS gone on in Washington this week is an attempt to stop a race. The race is between rising wages and rising cost of food. Actually, it is not a race at all. For the rule of it is that when one speeder dashes ahead, the other dashes still farther ahead. And so on, with increasing tempo and each dash a little longer than the last. The end, if it continues, would be a runaway—runaway inflation.

The Administration wishes to stop the race, to "freeze" the speeders in their tracks. It assumes that if it can stop one, the other will stop too. It has concentrated this week on trying to stop rise in food. The Administration hopes — seems indeed to have a kind of understanding—that if it will stop rise in food, the labor leaders will stop rise in wages, by not demanding more. Whether the method chosen by the Administration to stop rise in food would work is a question hotly argued.

WE MAY learn something about the race by going back to its beginning. This was in 1933, with the then new Roosevelt Administration as starter. At that time, in the midst of depression, wages were low and prices of food—that is, farm crops—were low. The Administration thought both were too low and practically everybody agreed. The Administration set in motion mechanisms to raise both. The mechanisms worked for ten years, with increasing momentum. Then the Administration wished to stop the mechanisms — not merely stop them but put them in reverse gear. This turns out to be difficult. The mechanisms have become frankensteins.

Follow the two mechanisms separately—first, the one to raise wages. Within this, the most dynamic gadget was the "40-hour-week" law. This decreed that no employer should keep a worker on the job more than 40 hours a week. If the employer did, he must suffer a penalty, must pay time and a half for the extra hours.

The primary purpose of the 40-hour law was not so much to raise wages as to ease unemployment—to spread the available jobs over a larger number of people. For that purpose, the law worked well. In a time of depression, the 40-hour law had some reason. But when depression ended, when defense industry got under way, about 1940; when the need was not for more jobs but for more workers—then the 40-hour law became a mechanism for raising wages.

THIS IS how it operated. A worker had been getting say 60 cents an hour for 40 hours a week. He was now kept at work say 48 hours a week. The addition of 8 hours to his work-week, standing alone, was a 20 per cent rise in his weekly pay. But it did not stop there. For the extra 8 hours he got 90 cents an hour. This was a further rise of 10 per cent in his weekly wages. By the mere operation of the 40-hour-week law, much of labor had a 30 per cent rise in wages, automatically. This, more than any other one condition, was how the inflation horses got out of the stable.

When men in Congress saw this, they started to repeal the 40-hour law—on the theory that a law well adapted to depression worked badly under the new condition. But this the Administration opposed. Other policies of the Administration, and other conditions, worked still further toward rise in wages—the bargaining power of the labor unions, the great demand for workers, the spirit of haste to build up defense, the high prices paid to war contractors, which made them indifferent about the wages they paid. The sum of all pushed wages up greatly and fast.

Turn now to the mechanism for raising the prices of food, of farm crops. Here the most dynamic force was a gadget called "parity price," enacted in 1933. Parity price means that prices paid the farmer for his crops must go up in direct proportion as prices of things in general go up. This tied the prices of crops directly to the wages of labor. When higher wages paid to labor caused higher prices of goods which the farmer must buy, up went prices of crops accordingly.

In still another way, the rise in wages caused the rise in crop prices. Labor on farms, seeing the high wages to labor in industry, began to leave the farms to go into war factories. For such labor as he could keep, the farmer was obliged to pay higher wages—hence higher cost of producing crops, hence higher prices of food.

Grant that in any war, the natural forces attending war must cause some rise in wages and prices of food, some degree of inflation. But the special condition we have now is that, in addition to natural forces, there are mechanisms in operation—mechanisms written into law—which work, intentionally and automatically, toward raising wages and cost of living, toward inflation.

Russia And The War

By Paul Schubert

Future of the East Front

MORE THAN 200 divisions of the German army are locked in the warfare of the Russian front. Sometimes it is the slow warfare of heavyweight wrestlers who strain without movement. Sometimes it rouses to fury of punch and counterpunch. The "front" is 2000 miles long, at several places thickly held, elsewhere held by slender lines of communication. It is a front of spearheads aimed at Russia, north, center and south, solidly based on Germany and Europe. Until not long ago it was an offensive front—for the Germans confidently believed that they could penetrate the Russian vitals.

For all the vaunted power of the Germans, they have never yet had their way in Russia—they have never reached their goal.

What they have done, by threatening Russia so seriously, has been to force the Slavs to create a power equal to their own—an army able to stop the German army, and at last to challenge it and start rolling it back.

NOW THE Germans are in a predicament on the East Front. If the Germans weaken their armies in Russia—as they may be forced to do if hard fighting breaks out in western Europe—there is danger that the Slav flood will push the East Front back, and back . . . and that Germany, who found it quite logical to march eastward over the Russian frontier, will be faced by the illogic of a Slav invasion of Germany.

Dread of the Slavs—of danger from the east—lies deep in the German psyche, bred by hundreds and thousands of years of tribal past, as fundamental as the frontier clash of western Germany.

We, who look at Europe from its Atlantic coast, and see Germany from the west as part of western Europe, tend to forget how conscious the Germans are of their eastern frontier. Prussia was hardened to militarism by a geography of the east—and today, as last year and the year before that, the average German sees this war as primarily a war between Germany and Russia, and so far has found Britain and America to be no more than second-rate irritants. Only the bombing of the Ruhr has begun to stir the fear that the warfare of the west may turn out to be a major menace—and the fear thus stirred is the fear that the East Front may collapse and let the Slavs in.

WE, TOO, tend to see Russia's part in the war in terms of the Russo-German front. It is this front which concerns us most intimately, because of the huge quantum of German strength locked up there. Should Russia collapse and free the German armies on this front, our problem would immediately become infinitely more difficult, if not altogether impossible. From our point of view, Russia is an ally against Germany. We have supported Russia to the utmost of our capacity, conscious of the Russian power able to stand up to Hitler's Teutonic hordes.

But from the Russian point of view, there is much more to the war than the Russo-German front.

For Russia extends all the way across Siberia to the Pacific Ocean. Russia is the neighbor of China, of India, of Japan.

Russia is intensely concerned with the outcome of the Pacific war. Japan, a militarist power filled no less than Germany with the lust for armed conquest, already faces Russia across a considerable frontier. Should the Japanese have their way in the Far East, this frontier will be vastly extended.

Armies are drawn up, now, on either side of Russia's Far Eastern frontier—it is almost more of a front than a frontier. Neither Russia nor Japan dares withdraw these armies, no matter how great the need in other theaters. Again and again we have heard the suggestion that the Japanese propose to invade Siberia—presumably at this stage in support of the Germans, in the hope that warfare in Siberia would ease the German task on the Russo-German front. And, of course, less altruistically, in the hope of adding Siberian territory to Japan's Far Eastern conquests. For Japan sees the Maritime Provinces of Siberia as one of the few remaining spots of Pacific geography offering serious threat to the security of the Japanese islands.

The Russians are involved in something much greater than a "European" war. The Germans may be able to think in terms of European horizons. To that extent the Germans are a provincial people, so blind and greedy that in their hunger for soil they provoked this war without realizing that it must become global war, total war going around the world.

Russia, like ourselves, sees the future as a world future—must see it in this light because of inescapable geographical facts. As we think of the Russo-German front, we must realize that this is only a part of the Russian problem.

Listen to Paul Schubert Tonight at 10:30 on WOL

Letters To The Editor

Communications must carry the writer's name and address, though pen names are permitted at the editor's discretion. Letters should be held to not more than 200 words. They are subject to condensation.

Action Of Congress

The action of the House and Senate conferees in refusing to approve an appropriation for the salaries of certain Government officials represents the quintessence of stupidity.

First, their action flies in the teeth of the decision of the Supreme Court in the Schneiderman case decided on June 21, which held that membership in an organization, which theoretically at least is supposed to be subversive, is not a bar to citizenship.

Secondly, the action represents punishment for what a man thinks, although no overt act is involved.

Thirdly, their action is unconstitutional because it impinges on the power of the executive branch of the Government—in which alone resides the power of appointment and removal of subordinates.

Fourth, their action represents a strike by the Congress against the Government upon exactly the same principles as the strike of the miners against the decision of the War Labor Board. Yet this Congress passed the antistrike law.

Fifth, the action is also unconstitutional because in principle it violates the First Amendment, respecting freedom of speech, which by implication includes the lesser crime of freedom to think.

The deficiencies of Congress during its history are manifest and appalling, but most of those deficiencies have been due to lack of cerebral development. The present action is based purely on blind prejudice as distinguished from normal perspicacity.

RICHARD STURTEVANT.
Bethesda, Md., July 1.

I am amazed and shocked at the action of the House voting against subsidies and otherwise "hogtying" the Administration in its effort to hold down the cost of living.

It's about time the Administration became concerned about the cost of food, which has risen over 50 per cent since war broke out in Europe. Food is so large an item that this increase has forced the cost of living up about 26 per cent, although rent, clothing and other living costs are now about stabilized in price. If food continues upward, large increases in wages and, inevitably, in other prices must follow. The cost of living is the workingman's "cost of production" and must be covered.

To call subsidies to hold down the cost of living "inflationary" is stupid. They are paid to get production that we would not otherwise have except by a succession of higher prices that never stop in their inflationary effect.

ARMY OFFICER'S WIFE.
Washington, July 1.

War Veteran Group

President Roosevelt has fairly forced us six million veterans to organize, as we are starting to do, right now, a Nation-wide Veterans Association pledged to protect our people's proper and daily supply of food against President Roosevelt's fool food programs . . . inasmuch as this Congress is too cowardly to do that.

What's this we hear about this Congress' daring to desert its wartime post of duty in Washington, and go off on a long vacation—for two long months—at a time when we are in the midst of a doubly dangerous war? Does Congress know that a war is going on, with us battling daily against two powerful enemies? And, besides this, our people now having to make a daily battle nowadays to get any meat and other vital foods, of which they are deprived by this Administration.

Our 15 million war-veteran group composed of us six million war veterans and our families—nine million wives and adult sons and daughters—demand that Congress stick to its wartime post of duty in Washington until it has at least protected our people's proper and usual supply of food against this "food-deprivation Administration," by setting up a wholly independent "food controller," with supreme control of all food in our country—his appointment to be confirmed by the Senate.

The deepest and most heartfelt sympathy of us six million war veterans now goes out to our people, our lovable American people, for whom we fought on bloody battlefields, yet now betrayed in their most vital interest by this Congress. For our people are now being forced by this worst of all our wartime Administrations to fight three wars at once—one against Germany, one against Japan and, the deadliest of all today—one here at home against this "food-deprivation Administration," to get meat and vital foods to live on, even halfway properly. And this is why we war veterans are now "summoning to the colors" of our people all 15 million voters in our veterans' group, in a new and Nation-wide organization, pledged to protect our people's daily food supply—to wage a finish fight against Franklin Roosevelt's feculent food programs, of which he prates, as if no one else—neither our people nor Congress—had anything to say in the real life-and-death matter.

Every member of Congress voting to go on a two-month vacation now is a deserter from his wartime post of duty, say we six million war veterans.

WELLESLEY JACKSON.
Los Angeles, Calif., July 1.

The Once Over

By H. I. Phillips

Entitled "Fishing"; A Story Of A Food Crisis

Elmer Twitchell took his rod and reel and started for the door.

"This makes me very proud of you, Elmer," said Mrs. Twitchell.

"It's nothing; nothing at all," stammered Elmer, a little embarrassed.

"Don't belittle yourself," said Mrs. Twitchell. "At a time like this a fisherman is a noble work of nature. You are doing your part to restore the spirit of the rugged individualist in a time of crisis."

"I am not," insisted Elmer, blushing. "I'm just going fishing, that's all."

"Excelsior" cried Mrs. Twitchell.

* * *

Scene II—The Wharf

Mr. Twitchell had rented a rowboat and was climbing into it.

Quite a crowd had assembled to wish him success. A number asked if they might buy in on the enterprise, but Elmer explained that the subscription lists had closed within a half hour of the time it had become known that he planned to go fishing.

To frenzied cheers, he grabbed the oars and rowed away rapidly, feeling that perhaps too much was being made of him.

Scene III—The Inlet

It was pretty late in the day now. Elmer had had a lot of trouble. The Coast Guard boat had demanded his identification card, fingerprints, photo, permit, record of citizenship, etc. Elmer went through his belongings a dozen times before he found the credentials. It left him pretty much unnerved.

He finally got a line over. There were fish all around, but they wouldn't bite. Finally he whipped out his ration book and tacked it on the side of the boat where the fish could see it.

That did it.

He got quite a mess after this.

Scene IV—The Wharf Again

Mr. Twitchell beamed at his catch He felt a little like a pioneer. Suddenly, as he was leaning over stuffing the fish into a sack, he heard the sound of another rowboat. Presently it was beside him. Elmer felt a blow over the head.

When he recovered his catch had gone.

He knew the answer.

Hijackers!

* * *

Elmer looked around the boat. Yes, there was one fish left. They had overlooked it. He stuck it under his coat, climbed onto the wharf and started running toward home.

Only a mile more to go . . . now a half mile . . . now a quarter!

Twenty yards more!

Then, from behind a post a figure, a gleaming pistol and a stern "This is a stickup! Reach for the sky!"

Elmer did so.

The bandit took the fish and disappeared.

* * *

Scene V—Home

Elmer tottered into the house, spent and heavy-hearted. He explained what had happened.

"I was afraid of that," admitted Mrs. Twitchell. "The news that you were going fishing spread around You carried your equipment openly. You were even dressed for fishing. You've got to be more careful in a food crisis."

Elmer understood. He nodded weakly.

"Never was there such a case of the biter bitten." — Winston Churchill, referring to the Nazis.

And those lease-lend store teeth are so sharp and long, aren't they, Adolf?

* * *

Berlin anti-Nazis are displaying posters "Enjoy the war; the peace is going to be dreadful."

Wallace And Jones

Will not somebody explain to Messrs. Wallace and Jones, Lewis and the Labor Board, and a belligerent Congress, that cooperation and teamwork, not anathema and vituperation, is what is needed (most urgently needed) in this critical hour?

WILBUR H. CLOSE.
Washington, July 8.

According to Drew Pearson, Vice President Wallace submitted his recent blast at Jesse Jones to the President before it was released. If true, it appears that this blast is intended to serve as an excuse to ease Mr. Jones out of his control over funds spent by Mr. Wallace's Board of Economic (but hysterical) Warfare, and possibly out of the RFC.

It is easy to understand how the long-haired boys in the BEW have objected to the restraints placed by Mr. Jones on some of their pet ways of spending the taxpayer's money. Without these restraints the sky would be the limit to their spending. But anyone who makes any pretense of saving the taxpayer's money seems to be anathema to this Administration.

OBSERVER.
Washington, July 6.

Tashkent

I enjoy very much reading extracts from Mr. Willkie's excellent book, "One World," but I should like to correct an inaccuracy which has crept into Chapter VII, published on Saturday last. This refers to a statement made mentioning the town of Tashkent as being in Siberia. I was born around there and Tashkent was always known as the capital of Russian Turkestan.

A. S. WADE.

Food Subsidies

By Ernest K. Lindley

Informing The Public

THE DEBATE, if it may be called that, over food subsidies, apparently has not stirred lively public interest. Senators and Representatives report that they received very little mail on the subject. Some members from the farm belt seemed puzzled by the silence of their farm constituents. A partial answer may be that the farmers are too busy working to spare the time to write letters.

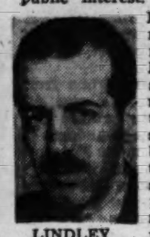

LINDLEY

The more comprehensive answer may be that the average citizen is too confused to have a clear conviction. This is in no way surprising. Amendments, vetoes, substitutions, have followed upon each other so rapidly that even Washington officials and observers have become bewildered. And it has been evident from the discussion that many members of both Houses of Congress have been equally bewildered—although this has not prevented most of them from voting as if they understood what they were doing.

Senator Taft understood what was involved. In the debate Tuesday, as on some earlier occasions, he came to appear almost as a spokesman for the Administration, despite the fact that he is opposed to rollback subsidies. That was because Senator Taft had a workable alternative, carefully circumscribed, to the Administration's rollback program. Senator La Follette and a few others joined him in urging their colleagues to refrain from hasty and destructive action

SENATORS TYDINGS and George understood what they were doing. They cloaked their inflationary position in anti-inflationary assertions.

But many members of both houses were in a daze, and some of them privately admitted it. They could not foresee the economic effects of their votes or, what is more important in the average Congressman's mind, the political effects.

Not much enlightenment came from the Administration. The President's veto message was strong and straightforward. But it was not preceded or followed up by the publicity needed to drive home the President's case. The President has placed a large part of the responsibility for the management of the home economic front in four former members of the National Legislature: James F. Byrnes, Fred Vinson, Prentiss Brown and Marvin Jones. Every one of them was drafted. Three of them were taken from the bench. All four are respected by their former colleagues on the Hill, and have in the past shown their skill in legislative management.

BUT THE combined talents of this quartet, with other able assistance, barely saved the Administration from outright defeat last week, and as this is written, has not yet saved the inflation control line from mortal injury at the hands of Congress. A portion of the time given to individual legislators might have yielded better results if it had been devoted to clear exposition of Administration policy to the public.

The Administration suffers from the fact that it was slow in coming to grips with the problem of controlling living costs and, even yet, has not presented a completely rounded strong program. OWI, before it was thrown on the defensive, tried to do a little educational work in this field. But it was handicapped and embarrassed by the fact that it had to dress up as anti-inflationary Administration policies which, in fact, had not been anti-inflationary.

But nothing is to be gained now by rehashing the Administration's errors and omissions of 1940, 1941 and early 1942. The only inflation-control program the Nation has comes from the Administration. The pressure of Congress generally for two years has been inflationary. This is natural in a body which responds so readily to the organized pressure groups which, in the economic field, are chiefly producer-minded.

Almost certainly, this Congress has overreached itself. It has worked itself into a political salient which the President should be able to pinch off, if he could only mobilize his forces. His forces, in this instance, are most of the citizens of the Nation. Not many of them will not suffer eventually if the inflation-control program is broken.

Voters for Smith-Connally Act Absolved by AFL, CIO Alleges

The C. I. O. executive board charged yesterday that the American Federation of Labor metal trades department had promised a "political blessing to those reactionary Congressmen who voted to override President Roosevelt's veto of the Connally-Smith (antistrike) Act" if they voted for the rider to the Labor-Federal Security appropriation measure forbidding the National Labor Relations Board from challenging their closed shop contracts in the Kaiser shipyards.

The C. I. O. condemned the rider "as an open and flagrant drive toward weakening and destroying the National Labor Relations Act for the benefit of the enemies of organized labor."

The rider which went to the President yesterday in the Labor-Federal Security measure legalizes all existing collective bargaining contracts and prevents action against future contracts three months after they are signed. It was pushed through both houses of Congress after intensive lobbying by the metal trades department.

Previously, the American Federation of Labor had announced a "list of labor's enemies," containing the names of all Congressmen voting for the Connally-Smith measure. The federation promised to work for the defeat of all the legislators named.

Officials of the metal trades department earlier made no secret of their readiness to forgive Congressmen who voted with them on the rider.

The C. I. O. said that it would work for repeal of the rider, but meanwhile seek to have it interpreted to safeguard the Wagner Act.

The C. I. O. executive board also adopted a resolution urging local union affiliates to acquaint Congressmen with their viewpoint on major domestic issues during the coming recess.

The new Wagner Social Security bill was also indorsed.

Use of Physically Handicapped to Be Meeting Topic

A mass meeting of the physically handicapped will be addressed tonight at the National Press Club auditorium by Vice President Wallace.

The meeting is being held to consider the Kelley resolution now before Congress, which would authorize a congressional investigation of ways and means of utilizing the manpower available through proper employment of persons with physical handicaps.

The American Federation of the Physically Handicapped is sponsoring the meeting. The public is invited.

Other speakers will include Paul A. Strachan, president of the federation; Lewis Hines, who will represent President William Green of the American Federation of Labor, and Monroe Sweetland, director of the C. I. O. War Relief Commission.

U. S. Army Planes Change Insignia To Avoid Errors

A new airplane wing insignia has been ordered for all Army planes.

The War Department announced yesterday the new insignia consists of a white star on a circular field of blue, a white rectangle attached horizontally at both right and left of the circle, and a red border enclosing the entire device.

The department said that the new insignia was developed because the present device can be confused with Japan's red dot and Germany's black cross on a wider white cross, when seen from a distance.

OWI 'Emasculated' Italian Broadcasts, Labor Leader Says

New York, July 8 (AP).—Charging that the Office of War Information had "emasculated" his weekly short wave broadcasts to Italy, Luigi Antonini, president of the Italian American Labor Council, said today he would discontinue the broadcasts in protest.

Antonini said he refused to make a transcription today for broadcast over short wave because the OWI had censored "the meat of my speech." A passage, in which he called upon Italy to strike for freedom, and in which he asserted that strikes in America proved that democracy still existed, was deleted, he said.

Ed Johnson of the overseas branch of the OWI denied that the passage had been censored, and said it had been "marked for discusion.

"The part marked for discussion was the reference that all Americans are free to strike at will. We have been very carful in giving the whole truth about the Smith-Connally Act. . . . When Mr. Antonini didn't give what we thought was the whole truth regarding this situation, we marked it for discussion with him.

The council which Antonini heads claims to represent 300,000 union workers of Italian origin.

First Anniversary Of Booth Observed

The first anniversary of "The Booth" Civilian Defense Volunteer Office in Post Square was celebrated yesterday by a party in the booth itself.

Mrs. Charles Daly, jr., chairman of Branch 1, assisted by Mrs. Clifford Davis and Mrs. Oswald Yeager, vice chairman, officiated at the party which was attended by about 35 volunteer workers.

Goat Brings R. A. F. Luck

By John Steinbeck

Horns Denote Rank

London.—His name is Wing Comdr. William Goat, D. S. O., and he is old and honored, and some say, in iniquity. But when he joined the R. A. F. wing two years ago he was just able to totter about on long and knobby legs. For a long time he was treated like any other recruit—kicked about, ignored and at times cursed.

But gradually his abilities began to be apparent. He is very good luck to have about. When he is near his wing has good fortune and good hunting. Gradually his horns, along with his talents, developed, until now his rank and his decorations are painted on his horns in brilliant colors and he carries himself with a shambling strut.

He will eat nearly everything. No party nor any review is complete without him. At one party, being left alone for a few moments, it is reported that he ate 200 sandwiches, 3 cakes, the arrangements for piano and flute of "Pomp and Circumstance," drank half a bowl of punch and then walked jauntily among the dancers, belching slightly and regarding a certain lieutenant's wife, who shall be nameless, with a lustful eye.

He has the slightly bilious look of the military of the higher bracket. Being an air goat, he has rather unique habits. If you bring an oxygen bottle into view, he rushes to it and demands it. He puts his whole mouth over the outlet and then as you turn the valve on he gently relaxes, grunting happily, and his sides fill out until he nearly bursts. Just before he bursts he lets go of the nozzle and collapses very slowly, but the energy he takes from the oxygen makes him leap into the air and engage imaginary goats in horny combat. He also loves the glycol cooling fluid which is used in the engines of the Typhoons. For hours he will stand under the barrels licking the drips from the spouts.

He has the confidence of his men. Once when it was required that his wing change its base of operations quickly, he was left behind, for in those days it was not known how important he was. At the new base the men were nervous and irritable, fearful and almost mutinous. Finally, when it was seen that they would not relax, a special plane had to be sent to pick up the wing commander and transport him to the new base. Once he arrived, everything settled down. The Typhoons had four kills within 24 hours. The nervous tension went out of the air, the food got better as the cook ceased brooding and a number of stomach complaints disappeared immediately.

Wing Commander Goat lives in a small house behind the operations room. His name and honors are painted over the door. It is very good luck to go by him and stroke his sides and rub his horns before going out on operations. He does not go out on operations himself. There is not room in the Typhoons for him, but if it were possible to squeeze him in he would be taken, and then heaven knows what great action might not take place.

This goat has only one truly bad habit. He loves beer, and furthermore is able to absorb it in such quantities that even the mild, nearly nonalcoholic English beer can make him tipsy. In spite of orders to the contrary, he is able to seek out the evil companions who will give him beer. Once inebriated, he is prone to wander about sneering. He sneers at the American Army Air Force, he sneers at the Labor Party and once he sneered at Mr. Churchill. The sneer is probably inherent in the beer, since punch has quite a different effect on him.

In appearance this goat is not impressive. He has a shabby, pinkish fur and a cold, fish-like eye, his legs are not straight, in fact he is slightly knock-kneed. He carries his head high and his horns, painted in brilliant red and blue, more than offset any physical oddness. In every way, he is a military figure. He is magnificent on parade. Eventually he will be given a crypt in the Air Ministry and will die in good time of that military ailment, cirrhosis of the liver. He will be buried with full military honors.

But meantime Wing Comdr. William Goat, D. S. O., is the luck of the wing, and his loss would cause great unrest and even despondency.

Copyright by New York Tribune, Inc.

Roberts, Ackerman In Tilt Over OWI Advisory Service

New York, July 8 (AP).—Dean Carl W. Ackerman of Columbia University graduate school of journalism today urged Roy A. Roberts, president of the American Society of Newspaper Editors, to withdraw as a member of OWI's advisory committee because "as president of the A. S. N. E. your judgment and opinion should be above the influence of official pressure."

Roberts immediately replied that "acting in an advisory, not an administrative, capacity, should not circumscribe or limit independence of action," but that "if the time comes when giving all possible service to the war effort is incompatible with the presidency of the A. S. N. E., then the God-given right of every American to resign, tell why and raise hell remains."

The discusion was made public here in the form of an exchange of telegrams between Ackerman, a member of the A. S. N. E., and Roberts, who also is managing editor of the Kansas City Star.

Roberts and eight other prominent editors and publishers were named as an OWI advisory committee Tuesday.

Off The Record

By Ed Reed

"At least we've got something to read!"

The Gallup Poll

'Make-Work' Practice of Labor Unions Overwhelmingly Disapproved by Public

By George Gallup

Director, American Institute of Public Opinion

Princeton, N. J., July 8.—The new ukase of James C. Petrillo, head of the musician's union, to stop permanently the making of electrical transcriptions for radio broadcasting, raises what is probably the fundamental labor issue of our time—namely, the right asserted by unions to "make-work" for their members. Organized labor has been concerned for years over alleged monopolistic practices by business, but today the general public is growing increasingly concerned over what it considers monopolistic tendencies on the part of labor. Whatever merits the union argument for make-work policies may have, that argument has not been presented in a way to convince the public.

As a result the great majority of Americans oppose the principle that employers, in accordance with union rules, should hire more men than are actually needed to perform a given job. A nationwide survey of sentiment discloses that the vote against union make work policies is approximately 7 to 3.

National opinion was sounded by a coast-to-coast staff of field interviewers for the Institute on the following issue:

"Some labor unions make jobs for their members by requiring employers to hire more men than are actually needed to do a particular job. The unions say this is necessary in order to give work to all their members. Do you think a law should be passed prohibiting this practice?"

The vote is:

Yes	69%
No	19
Undecided	12

One of the most vigorous campaigners against make-work union policies was Thurman Arnold, whose exposes of "feather-bedding" by unions were given much publicity. Since then the issue has been steadily coming to the fore. A recent issue of "Reader's Digest" carried an article citing instances of make-work policies in many war plants.

Union heads are, of course, anxious to provide constant employment for their members and to increase, or to hold, the size of their membership, Mr. Petrillo argues, for example, that the use of transcribed recordings rather than live bands by the radio stations has already led to serious and increasing unemployment among his musicians.

It is interesting to note, however, that not all union members themselves are as much in favor of the make-work principle as union members interviewed, the vote was:

Opposed Make-Work Practice	57%
Favor	31
Undecided	12

The public's present attitude is no doubt conditioned by the fact that there is a general shortage of manpower because of wartime demands. During a period when jobs are scarce and manpower plentiful, the public might take a different attitude toward the question, and find more justification for union attempts to create jobs for their membership.

In Congress

TODAY

Both Senate and House in recess until September 14.

Committees: Special House committee to investigate FCC, open, 10;00 a.m.: Special Senate committee to investigate wool situation, executive, 10;30 a. m.: Dies House subcommittee (Costello) to investigate relocation of Japanese, executive, 10:30 a. m.

YESTERDAY

Senate

Completed congressional action on 186-million-dollar Labor-Federal Security bill.

Completed congressional action on war agencies appropriation bill.

Passed numerous calendar bills.

Passed bill to increase allotments to certain dependents of servicemen.

Completed congressional action on $256,253,000 second deficiency bill.

Approved conference report on CCC extension resolution, withdrawing antisubsidy amendment.

Adjourned at 6:05.

House

Completed congressional action on resolution extending CCC until January 1.

Completed congressional action on bill to prevent profiteering on Navy contracts.

Amended conference report on second deficiency bill.

Rejected Senate amendments in conference report on war agencies appropriation bill.

Rejected Senate bill to raise ceiling price of corn.

Adjourned at 6:33.

Senate Approves Bill to Increase Dependents' Pay

Legislation increasing the Government's cash contributions to dependents of service men was passed by the Senate yesterday and sent to the House.

Approved without debate, the measure would increase from $62 to $68 the total monthly allowance for a wife and one child and would boost the allowance for additional children from $10 to $11 a month.

In addition, it would provide the Government pay all of the first month's dependency allowance, although after that time a service man would contribute $22 and the Government $28 toward the basic amount of $50 allowed for a wife without a child.

Final Congressional action is not expected for some weeks because of recess arrangements.

Shrine Seats L. P. Steuart As Treasurer

Leonard P. Steuart of Washington was installed as imperial treasurer of the Ancient Arabic Order of the Mystic Shrine at the conclusion of the Shrine convention in Chicago yesterday. Steuart has been elected imperial treasurer for seven consecutive years.

Morley E. McKenzie of Toronto, Canada, was installed as imperial potentate. R. G. Wilson of Boston was installed as the new imperial outer guard, the only new officer. Each year the officers, except the treasurer, are automatically promoted until this year's outer guard eventually will become imperial potentate. Steuart is associated with several Washington firms which bear his name and also is a director of the Hamilton National Bank, Acacia Mutual Life Insurance Co. and the Police Boys Club. He is a member of the District Traffic Advisory Board and the Congressional, Columbia and Burning Tree Country Clubs.

He was potentate of Almas Temple here in 1922-23 and general chairman of the Shrine Convention here in 1923. In 1935 he was named imperial potentate of the Shrine of North America.

AP Demands Open Trial

By the Associated Press

Trust Case Argued

New York, July 8.—The Associated Press argued today for an open trial of the Government's anti-trust suit against it, declaring that to open its membership "to any newspaper wishing its service would destroy the foundation upon which the cooperative enterprise has been created."

Attorneys for the Department of Justice presented arguments to a three-judge Federal district court that there were no uncontroverted facts and on that basis the issues should be decided in a summary judgment—verdict without trial—on documents alone. The court reserved decision after listening to the day-long arguments.

The Associated Press countered that there were at least seven major facts it had challenged, and the case was one for trial at which testimony could be presented.

Charge of Monopoly

The Government charged that the Associated Press' membership structure denied access to its news report to all newspapers, and claimed this was monopolistic.

"The Government has submitted no evidence that AP has monopolized the gathering and dissemination of news," said the Associated Press brief filed in answer to the request for a summary judgment.

The brief continued:

"Others can freely undertake the gathering of news and the publication of newspapers without the benefit of AP's organization or facilities, and many have done so

"AP was organized as a membership corporation, but neither in fact nor in law would AP continue to act within its charter powers if it were obligated to admit as a 'member' every newspaper owner who so desired.

Not Quasi-Public Utility

"Try as it will, the Government cannot torture an analogy from any of the decided cases (a number were cited in the Government's brief) in its efforts to convert A. P. into a quasi-public utility . . . It (the A. P.) has not discouraged competition in the past and does not threaten to discourage competition in the future. . . .

"It would indeed be a strange result if newspapers were free to conduct their business as a strictly private enterprise in every respect but the gathering of news, without which there would be no papers the summary judgment were subto publish."

Two other documents opposing mitted by the Chicago Tribune, published by Robert R. McCormick, and by Richard J. Finnegan, editor of the Chicago Times.

Said the Chicago Tribune:

"Despite all the fanfare of monopoly in this case, the Government now confesses that the only monopolization practiced by the defendants was the monopolization for themselves of beats and scoops obtained by defendant Associated Press in competition with the other news agencies; such monopolization, it is claimed, is unlawful . . .

Other News Agencies

"Finally, does this fantastic theory of monopolization apply only to Associated Press or does it also apply to the other news agencies? They too obtain beats. If other news agencies are not immune from the plaintiff's monopolization theory, the absurd result is reached that they are free to obtain and keep the fruits of their competitive endeavor (beats and scoops) while Associated Press is debarred from doing the same. If they are included in plaintiff's theory, then all news agencies are debarred from striving for excellence lest they perchance beat their competitors to a story . . ."

Charles B. Rugg, a special assistant to the Attorney General, in opening the arguments for the Government, said that in the Associated Press case the Government "is not seeking to control or regulate the operation of the press of the country" nor abridge freedom of the press.

John Henry Lewin, another special assistant, who concluded the arguments for the Government, told the court Associated Press' operations represent "a primary boycott of the type which has been uniformly banned under the provisions" of the antitrust law."

D. C. Officers Honored

Hansell, Coffey Decorated

Brig. Gen. Haywood S. Hansell, jr., of Washington, whose Flying Fortresses drop their loads on Hitler's Europe in ever-increasing numbers, has been awarded the Legion of Merit for "contributing to the formulation of strategic plans for over-all employment of the Army Air Forces," the War Department announced yesterday.

Col. John W. Coffey, another Washington resident, also was among the seven recipients of the award whose names were made public.

General Hansell, in charge of the Flying Fortress section of the U. S. A. A. F. in England, received the Legion of Merit for making the plans which he himself is now executing.

His citation reads:

"Exceptionally meritorious conduct in the performance of outstanding services in the Office of the Chief of the Air Corps and headquarters Army Air Forces from June 29, 1939, to March 9, 1942.

"As chief of the Operations Planning Branch, Foreign Intelligence Section, and as assistant chief of the plans group, headquarters Army Air Forces, war plans division, General Hansell demonstrated extraordinary diligence, vision, and conscientious effort in developing operational intelligence and in contributing to formulation of strategic plans for over-all employment of the Army Air Forces.

"His versatility and professional background combined with outstanding qualities of leadership, initiative, and devotion to duty have been of immeasurable value in the development of plans and policies for utilization of air power."

General Hansell entered the Air Corps in 1929 and about 10 years ago was in an aerial acrobatic team with Capt. Claire Chennault, now brigadier general in charge of our air forces in China, and Capt. Luke Williamson. The team developed many of the fighter plane tactics in use today.

Born at Fort Monroe, Va., son of an Army doctor, September 28, 1903, General Hansell went through numerous military training schools and was a major at the outbreak of war. His residence is at 2246 Fortyninth Street Northwest, although his wife and three children moved about three months ago to Indian Rocks, Fla.

Last January, General Hansell received the Silver Star for "gallantry in action."

The citation for Colonel Coffey, whose wife lives at 2220 Twentieth Street Northwest, reads as follows:

"As a member of the Special Army Observers Group, London, England, and later as chief ordnance officer of the European theater of operations, from May, 1941, to June, 1942, Colonel Coffey displayed high professional attainments, rare judgment and devotion to duty, and rendered service of outstanding value to the Government in the planning for and reception of United States Army forces in the United Kingdom and the subsequent establishment of the European theater of operations."

Colonel Coffey was born in New York January 12, 1897, and was graduated from the United States Military Academy in 1917. In 1940, he was graduated from the Army War College.

Brig. Gen. Donald A. Davison of Langley Field, Va., former engineer of the European theater of operations, also received the Legion of Merit.

Renamed to Rail Board

President Roosevelt sent to the Senate yesterday the renomination of M. Roland Reed of Pennsylvania as a member of the Railroad Retirement Board.

COMPLETE STOCKS OF *Hand Tailored* SUNTAN TROPICAL WORSTED NAVAL UNIFORMS

Made by the Best Makers in America

$50

ALL SIZES IN STOCK

Lewis & Thos. Saltz
1409 G STREET, N. W.
EXECUTIVE 3822
Not Connected with Saltz Bros., Inc.

LEWIS & THOS. SALTZ WILL BE CLOSED SATURDAY, JULY 10 and every Saturday thereafter . . . during JULY AND AUGUST

★

SUMMER STORE HOURS
9 A. M. to 6 P. M.
Thursdays, 12 Noon to 9 P. M.
Closed All Day Saturdays

★

LEWIS & THOS. SALTZ INC.
1409 G STREET N. W.
EXECUTIVE 3822
NOT CONNECTED WITH SALTZ BROS., INC.

BRIEF CASES

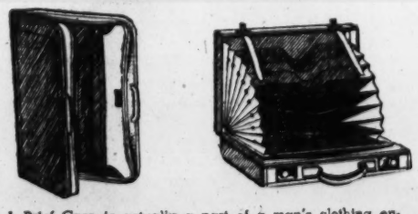

A Brief Case is actually a part of a man's clothing ensemble. Well groomed men don't carry shabby cases any more than well dressed women carry dirty gloves or handbags. If you're looking for Brief Cases of quality see our most complete array today. For years we've prided ourselves on carrying almost every style case known to the industry.

Priced from $5.00 to $15.00

1141 Conn. Avenue — Camalier & Buckley Fine Leathenware — 2 Doors Above Mayflower

Closed Saturdays . . . July and August

The Postman's Bag —a bell-ringer for value!

$5

Dramatic, metal-saving, big wool felt pouch. Swing it over your shoulder or use it as a double handle bag . . . It will "carry its share" for the duration!

Purple Green Tan Gray Black

Handbags, Street Floor

THE NEWER Jelleff's
1214-20 F Street

Store Closed Saturdays thru August 21st

Bank Demand Deposits Soar To New Record

The Federal Reserve Board reported yesterday that demand deposits in commercial banks increased 15 billion dollars during the 15 months ended last March 31 to a record high of $53,100,000,000.

Based on a study of reports from 689 banks, the report estimated that between 70 and 80 per cent of the total belongs to businesses with the remainder in personal accounts, including those of farmers.

The board said that of the increase between six and seven billion dollars occurred in accounts of manufacturing, mining and construction businesses and between two and four billion in personal deposits.

Business Briefs Of D. C. Interest

Lehman Asset Value Gains

The annual report of the Lehman Corp., as of June 30, yesterday showed the asset value as $36.31 per share, against $25.09 per share last year, and $34.54 on March 31, 1943.

Gross assets of the company, which is rated as one of the largest "closed-end" diversified investment firms, rose from $49,876,278 on June 30, 1942, to $74,439,979 on the same date this year.

The market value of common stocks held in the company's portfolio on June 30 was estimated at $57,746,251, with the largest single concentration in oil stocks having a market value of $10,177,952.

Fur Sales Soar 78 Per Cent

An increase of 78 per cent in the sale of furs in 20 representative department stores in the Fifth Federal Reserve District in the first four months of this year above the same period in 1942 has been noted in a review of business conditions by the Richmond Reserve Bank.

The greatest increase in the various lines of goods was registered in women's, misses' and girls' clothing and accessories which totaled 29 per cent and was second only to retail sales of furs.

Gasoline Stocks Continue Lower

New York, July 8 (AP).—Nation-wide stocks of gasoline dropped 1,273,000 barrels n the week ended July 3 to a total of 78,316,000 as compared with 86,660,000 a year ago, the American Petroleum Institute reported today.

The week's production of gasoline was estimated at 10,892,000 barrels, a decrease of 200,000 barrels in stocks of light fuel oils to a total of 34,380,000 barrels but supplies of heavy fuel oils were down 1,490,000 barrels to 66,470,000.

Production of light fuel oils was estimated at 3,659,000 barrels against 3,876,000 the previous week and 3,591,000 a year ago. Heavy fuel oil output was 7,815,000 barrels against 8,126,000 the previous week and 6,693,000 the same period last year.

The index of civilian supplies of gasoline, light and heavy fuel oils on the Eastern Seaboard stood at 31.5 per cent of normay as of July 3, compared with 29.5 per cent on June 26.

Kaiser Reveals Plan For Light Postwar Car

New York, July 8.—American Machinist reports today that Henry J. Kaiser, in a flying visit to Detroit, left some hints that he was definitely a competitor of the established automotive companies in the lower-price field. Kaiser said that his postwar car would be manufactured out of nonstrategic materials, the body of plywood, the frame tubular and of magnesium and the weight would be held down to a minimum to give it greater economy of operation.

His projected postwar model, he said, would sell for about $400 and would be marketed through gas stations throughout the country on a cash-and-carry basis; no trade-ins.

Listed Stocks' Value At Six-Year Peak

New York, July 8 (AP).—The market value of all stocks listed on the New York Stock Exchange was $48,876,520,886 as of June 30, the highest month-end figure since September 30, 1937, when it was $49,034,032,639. The exchange's monthly compilation disclosed today.

Average value of the shares was $33.27 at June 30. At the end of May market value was $48,437,700,647 and average $32.96. As of June 30, 1942, the average was $$22.78.

New Comptroller Named

Election of Charles Hummel as Corp., to succeed W. H. Houghton, recently elected treasurer, was announced yesterday.

Commodity Index

New York, July 8.—The Associated Press weighted wholesale prices index of 35 commodities today declined to 105.96.

Previous day, 106.00; week ago, 105.83; month ago, 105.50; year ago, 98.84.

	1943.	1942.	1941.	1939-40.
High	106.82	103.22	95.12	78.25
Low	103.43	95.54	77.03	63.78

(1926 average equals 100.)

Quotations on N. Y. Stock Market

By the Associated Press

Total stock sales yesterday, 960,190 (shares); previous day, 708,960; week ago, 1,152,580; year ago, 844,290; two years ago, 838,095; January 1 to date, 176,614,262; year ago, 54,865,036; two years ago, 69,271,677.

Dow-Jones Stocks

New York, July 8.

	Open.	High.	Low.	Close.	
30 ind.	143.65	144.09	143.15	143.64	+0.23
20 rails	36.21	36.62	36.14	36.49	+0.29
15 utils.	21.55	21.77	21.51	21.63	+0.15
65 stocks	49.63	49.90	49.48	49.73	+0.17

Transactions in stocks used in averages today:

Industrials	53,800
Railroads	46,700
Utilities	44,300
65 stocks	144,800

	Sales. Add 00	High	Low	Close	Net Ch'ge
Acme Stl	1	55	55	55	+1
Adams Exp	9	12	11¾	11¾	....
Addressog-Mul	2	19⅞	19¾	19¾	—⅛
Air Reduction	2	47¾	47¾	47¾	+¼
Alaska Juneau	13	5⅝	5½	5½	—⅛
Alleghany Cor	160	3	2⅞	3	+¼
Alleg pf xw	37	25	23⅞	24⅝	+¾
Alleg pf$30ww	124	25¼	24⅛	24⅝	+¼
Alleg pr pf	16	41¼	39⅞	41¼	+2¼
Alleg Lud Stl	12	30⅞	30½	30⅞	+⅛
Allen Indus	2	10⅝	10½	10½	—⅛
Al Chem & Dye	2	161¾	161	161¾	+¾
Allied Kid	2	13⅞	13¾	13¾	—⅛
Allied Mills	5	22½	22½	22½	—⅛
Allied Strs	71	13⅞	13⅝	13¾	+⅛
Allis-Ch Mfg	9	42⅜	42⅛	42⅜	....
Alpha P Chem	3	22½	22	22	—⅛
Amal Leather	1	1⅞	1⅞	1⅞	....
Am Ag Ch Del	10	30	29⅞	29⅞	+⅛
Am Airlines	15	76¼	75⅛	75⅛	+⅛
Am Bank Note	21	17⅝	17¼	17⅝	+½
Am Bosch	1	8⅜	8⅜	8⅜	+⅛
Am Brake Shoe	1	40¾	40¾	40¾	+⅛
Am Cable&Rad	10	7⅞	7¾	7⅞	+⅛
Am Can	5	90	89¾	90	+⅛
Am Car & Fdy	10	43¼	43	43	—⅛
Am C&F pf	3	78¾	78	78¾	+¼
Am Ch&Cable	4	23¾	23½	23¾	+¼
Am Crystal Sug	5	15⅝	15½	15½	—⅛
Am Distill	3	30	30	30	—¼
Am Encaus Til	3	3⅜	3⅜	3⅜	....
Am Export L	17	27½	27	27½	+½
Am & For P	46	7⅜	7⅛	7⅛	—¼
Am&FP $6 pf	3	76	76	76	—1
Am&FP $7 pf	7	85¼	84½	85¼	+1¼
Am&FP 2 pf	24	25	24½	24⅝	—⅛
Am-Hawaii SS	1	32¾	32¾	32¾	+¼
Am Hide & Lea	2	3⅞	3¾	3¾	—¼
Am Home Prod	4	68¾	68	68¼	+⅛
Am Ice	3	4¾	4⅝	4¾	+⅛
Am Ice pf	1	57½	57½	57½	—½
Am Intl	1	9	9	9	....
Am Loco	15	15¼	14¾	15⅛	+⅛
Am Loco pf	4	104	103¼	104	+1
Am M & Fdy	2	14¾	14¾	14¾	—⅛
Am M & Met	1	9⅞	9⅞	9⅞	....
Am Metal	35	23⅝	22¾	22¾	—1
Am Pow & Lt	10	3¾	3⅝	3⅝	....
Am P & L $6 pf	48	42¼	40⅛	42¼	+2⅜
Am P & L $5 pf	81	39⅜	37¼	39⅜	+2¼
Am K & St S	44	10¾	10⅝	10¾	+¼
Am Roll Mill	13	16	15⅞	15⅞	....
Am Saf Razor	4	14¼	14	14¼	+¼
Am Seating	2	16½	16⅜	16½	+¼
Am Smelt & R	12	42¼	41¾	42¼	+¾
Am Stl Fdrs	4	26¾	26⅝	26⅝	—¼
Am Sugar Ref	1	30⅜	30⅜	30⅜	—¼
Am Tel & Tel	15	156	155⅝	155⅞	....
Am Tobacco	4	61	60¾	60¾	+⅛
Am Tob B	8	63¼	63	63	—⅛
Am Type Fdrs	5	11⅝	11½	11⅝	—⅛
Am Viscose	9	46⅞	46⅜	46⅞	+⅜
Am Viscose pf	1	119½	119½	119½	—½
Am Wat Wks	8	8	7⅞	7⅞	—⅛
Am Woolen	59	8⅝	7⅞	8⅛	+⅜
Am Wool pf	12	74½	73¼	74	+2¾
Am Zinc L & S	3	5⅞	5¾	5¾	—⅛
Anaconda Cop	40	27⅞	27½	27½	—⅛
Anchor Hock Gl	7	22⅞	22½	22⅞	+⅜
A P W Paper	3	2¼	2¼	2¼	—⅛
Armour Del pf	1	110¾	110¾	110¾	+¼
Armour Del pf	7	110¾	110⅜	110¾	+¾
Arm Ill	35	5⅞	5¾	5⅞	+⅛
Arm Ill pr pf	7	61⅛	61	61	....
Armstrong Cork	3	38½	38	38	—1¼
Arnold Const	1	9⅝	9⅝	9⅝	—⅜
Artloom Corp	1	9⅜	9⅜	9⅜	+⅛
Assd Dry Goods	3	14¼	14⅛	14⅛	+⅛
Atch T & S F	30	58⅝	58⅛	58⅝	+⅜
Atch T & S F pf	3	85	85½	85½	+⅛
Atl Coast Line	12	34¾	33½	34¼	+1¼
Atl Refining	17	25⅞	25⅝	25¾	+⅛
Atlas Corp	20	13	12½	13	+⅛
Atlas Corp pf	1	56⅜	56⅜	56⅜	+⅛
Atlas Tack	2	11½	11½	11½	+¼
Aviation Corp	226	5⅞	5¾	5⅞	+⅛
Bald Loco ct	11	17⅞	17¾	17⅞	+⅛
Balt & Ohio	18	8⅜	8¼	8⅜	....
B & O pf	8	12⅝	12⅛	12⅝	+⅜
Bangor & Ar	1	10¾	10¾	10¾	....
Barber Asph	66	27⅛	26¾	26¾	+¼
Barker Bros	1	11¼	11¼	11¼	....
Barnsdall Oil	11	18⅛	17⅞	18	+⅛
Bath Ir Wks	3	18¼	18⅛	18¼	+⅛
Bell Airc	4	16¼	16⅛	16⅛	+⅛
Bendix Aviat	44	38	37¼	37⅜	—1
Benef Ind Ln	2	16½	16½	16½	....
Best & Co	1	36¼	36¼	36¼	—¾
Best Foods	26	16⅛	15⅞	15⅞	—⅜
Beth Steel	8	64⅝	63¾	64¼	+⅛
Beth St pf	4	119½	119	119½	....
Bigelow-Sanf	2	35	35	35	....
Black & Decker	2	19¼	19¼	19¼	....
Blaw-Knox	10	10⅝	10½	10⅝	....
Bliss & Laugh	1	18⅛	18⅛	18⅛	....
Boeing Airpl	8	18⅞	18⅜	18⅞	....
Bohn Al & Br	4	53	52⅛	52⅛	—⅞
Bond Strs	1	27½	27½	27½	....
Borden Co	9	28⅜	28	28	—⅛
Borg-Warner	6	38	37⅞	38	—⅛
Boston & Me	1	4¾	4¾	4¾	+¼
Bower R Bear	2	36	36	36	+⅛
Bridgeport Br	3	10⅝	10½	10½	+⅛
Briggs Mfg	5	30	30	30	+⅛
Bklyn & Qu Tr	5	½	½	½	....
Bklyn-Man Tr	1	1⅛	1⅛	1⅛	+⅛
Bklyn Un Gas	3	17¼	17	17	....
Brunswick-Bal	12	19¾	19⅝	19¾	+⅛
Bucyrus-Erie	12	9⅛	9	9⅛	+⅛
Budd Mfg	11	8	7⅞	8	+⅛
Budd Wheel	16	9⅜	9⅛	9⅜	+⅛
Buffalo Forge	2	18⅜	18⅜	18⅜	+⅛
Bullard Co	7	22¼	22	22	....
Bulova Watch	3	33	32½	33	+⅛
Burling Mills	3	31¼	31¼	31¼	—¼
Burr Add Mach	12	14½	14¼	14¼	—⅛
Bush Terminal	5	5¼	5¼	5¼	....
Butler Bros	1	9⅞	9⅞	9⅞	+⅛
Butler Br pf	8	26½	26	26¼	....
Butte C & Z	1	4	4	4	....
Byers A M Co	1	17⅝	17⅝	17⅝	....
Byron Jackson	10	22¼	22⅛	22⅛	....
Calif Packing	5	29	28¾	28¾	....
Callahan Z-Ld	7	1⅛	1⅛	1⅛	....
Calumet & Hec	6	7¾	7⅝	7⅝	....
Campbl Wyant	3	18	17⅞	17⅞	+⅛
Can Dry G Ale	13	22⅜	21½	22⅜	+1⅛
Can Pacific	36	10⅛	10	10	....
Carpenter Stl	3	30	30	30	—¼
Carriers & Gen	1	5	5	5	+¼
Caterpil Trac	7	51¼	50⅝	50⅝	—⅜
Celanese	6	39½	39	39½	+⅛
Celotex	7	14	13⅞	14	....
Cent Aguirre	3	21½	21	21	....
Cent Fdry	1	3	3	3	—¼
Cent RR NJ	3	15⅝	15¼	15¼	+⅜
Cent Violeta S	4	21	20½	20⅝	+⅛
Certain-teed Pr	8	6⅝	6½	6½	—⅛
Champ P & F	13	24	22	24	+2⅜
Checker Cab	8	24⅜	23	24⅜	+1½
Ches & Ohio	25	45⅞	45½	45½	....
Chi & E Ill	13	7⅜	7⅛	7½	....
Chi & E Ill A	13	14	13⅝	13⅞	+⅛
Chi Grt West	4	5⅞	5⅞	5⅞	+⅛
Chi Grt W pf	9	19½	19¼	19½	+¼
Chi Mail Order	4	13	12⅞	12⅞	+⅛
Chi Pneu Tool	5	19¾	19½	19⅝	+⅛
Chi Pn Tl cv pf	2	40⅜	40¼	40¼	—¼
Childs Co	7	2⅜	2⅜	2⅜	+¼
Chrysler	8	84¼	83⅜	83⅜	....
City Ice & Fuel	2	14⅝	14½	14⅝	+⅛
City Stores	4	7⅛	7	7⅛	—⅛
Clark Equip	1	39	39	39	—¼
Clev Graph Br	1	36⅞	36⅞	36⅞	—⅛
Climax Molyb	5	42⅞	42⅝	42¾	—⅛
Cluett Peabody	5	38	37⅛	38	+⅛
Coca-Cola	3	110	110	110	....
Colg-Palm-P	25	22¼	22	22¼	+¼
Collins & Aik	1	26¾	26¾	26¾	....
Col Fuel & Ir	2	18¼	18¼	18¼	....
Colum Brcast A	4	22⅝	22½	22½	....
Colum Brcast B	1	22½	22½	22½	+⅛
Colum G & El	25	4⅝	4⅜	4⅜	....
Col G&E 6 pf	5	70¾	70	70¾	+1
Colum Pict	4	18	17⅝	17⅝	+½
Colum Carbon	1	95	95	95	+⅛
Coml Credit	7	40½	40⅛	40⅛	+⅛
Coml Invest Tr	8	43⅝	43⅛	43⅜	+½
Coml Solvents	6	14	13⅞	13⅞	—⅛
Comwth & Sou	14	⅞	13/16	13/16	—1/16
Com & Sou pf	10	66½	66	66	+⅛
Comwth Ed	32	25⅝	25½	25⅝	+⅛
Congol-Nairn	1	24	24	24	+⅛
Consol Cigar	2	23½	23⅛	23⅛	—⅛
Cons Copperm	20	5	4⅞	4⅞	....
Cons Edison	50	23¼	23	23¼	+⅛
Cons Edison pf	10	103¼	102¾	103	....
Consol Film Ind	8	3	3	3	+⅛
ConsFilmInd pf	4	17½	17	17	....
Con RR Cuba pf	1	11¾	11¾	11¾	+¼
Cons Vultee	23	18⅞	18⅝	18⅞	+⅛
ConsVultee pf	9	24⅝	24½	24⅝	+¼
Consoln Coal	5	13¼	13⅛	13⅛	—⅛
Cont Bak	18	10⅝	10	10	....
Cont Can	6	35½	35⅜	35⅜	....
Cont Diam Fib	3	15⅜	15¼	15¼	+¼
Cont Ins	5	47⅝	47⅜	47⅝	+⅛
Cont Motors	3	6⅝	6½	6½	....
Cont Oil Del	11	34¾	34¼	34¼	—¼
Copperwld Stl	2	14	13⅞	14	....
Corn Products	5	57¾	57⅝	57¾	—⅛
Coty Inc	7	5⅛	5	5	....
Coty Internat	2	2⅛	2⅛	2⅛	....
Crane Co	18	21⅝	21	21⅝	+⅜
Cream of Wh	1	22½	22½	22½	+⅛
Crosley Corp	1	19⅞	19⅞	19⅞	+⅛
Crown Ck & S	5	29½	29	29⅜	—⅛
Crown Zellerb	7	15⅝	15¼	15⅝	....
Crucible Steel	8	35½	35	35½	+⅜
Crucible Stl pf	2	80⅜	80	80	+⅛
Cuban-Am Sug	25	12⅞	12½	12¾	—¼
Curtis Publish	26	6⅜	6	6⅜	+½
Curtis Pub pr pf	3	34⅜	34⅜	34⅜	—⅛
Curtiss-Wright	50	8⅝	8⅜	8½	+⅛
Curtiss-Wr A	7	23	22⅞	23	+⅛
Cutler-Hammer	4	25¾	25½	25¾	—¼
Davison Chem	3	17	16⅞	16⅞	—⅛
Decca Records	29	19⅜	18⅞	18⅞	+⅛
Deere & Co	27	42	41½	41⅝	—⅜
Deere & Co pf	6	35⅞	35⅝	35⅝	....
Del & Hudson	7	15⅜	14¾	15⅜	+⅜
Del Lack & W	24	8⅞	8½	8¾	....
Den&Rio G W pf	7	1½	1½	1½	....
Detroit Edison	19	21⅜	21¼	21⅜	+⅛
Diamond Match	4	32½	32⅜	32½	+⅛
Diam Match pf	3	40	40	40	....
Diam T Motor	1	14⅝	14⅝	14⅝	....
Dist Corp-Seag	11	30⅝	30¼	30¼	—⅛
Dixie Cup	2	15½	15½	15½	+⅛
Doehler Die Cas	1	31⅜	31⅜	31⅜	+⅜
Dome Mines	17	20½	20	20	—½
Douglas Aircraft	14	67	66	66⅛	—⅜
Dow Chem	2	150	149¼	149¼	+⅞
Dresser Mfg	13	33⅞	33½	33⅞	+⅜
Dunhill Int	2	8⅛	8⅛	8⅛	—⅛
Du Pont de N	2	156½	156	156	—½
Eastern Air L	8	44⅝	44	44	—⅛
Eastman Kodak	6	166	165½	166	+1
Eaton Mfg	4	44⅛	44	44⅛	—¼
El Auto-Lite	6	38½	38¼	38¼	—¼
Elec Boat	8	12	11¾	11¾	—¼
El Power & Lt	7	5½	5⅜	5⅜	—⅛
El Pow&Lt $6 pf	1	64½	64½	64½	—½
El Pow&Lt $7 pf	6	68½	67½	67½	—1
El Storage Bat	2	41	41	41	....
El Paso Nat Gas	1	31½	31½	31½	+⅛
Endicott-John	2	56¼	56⅛	56¼	+½
Eng Pub Serv	22	7	6⅞	7	+⅛
Erie R R	5	14⅜	14	14⅜	+⅛
Erie R R ct	44	14	13⅝	13¾	+⅛
Erie R R pf A	1	49¼	49¼	49¼	—⅛
Eureka V Cleaner	7	8⅜	8⅛	8⅛	—⅛
Evans Products	8	13⅝	13⅛	13⅛	—⅛
Ex-Cell-O	11	25⅞	25⅝	25⅞	+¼
Exchange Buffet	2	3½	3½	3½	....
Fairbanks Morse	4	39¾	39	39	—¾
Fajardo Sugar	5	26	25¾	25¾	—¼
Fed Mng & Smelt	5	25⅞	25½	25⅝	....
Fed Mot Truck	8	5⅜	5⅜	5⅜	....
Federat D Strs	3	24⅜	24⅜	24⅜	+¼
Fid P Fire Ins	5	48⅜	48½	48⅜	+⅛
Firestone T & R	11	41½	41¼	41¼	+¼
First Nat Strs	6	38½	38⅛	38⅛	+⅛
Flintkote	11	20⅝	20⅛	20⅛	—¼
Food Fair Strs	2	13¼	13¼	13¼	—⅛
Food Mach	5	48	47½	48	+⅛
Foster Wheeler	3	17¼	17	17¼	—⅛
Francisco Sug	7	11	10½	10⅝	—⅛
Freeport Sulph	5	37	36¾	37	+⅛
Fruehauf Tra	3	30	29¾	30	....
Gair Robert	8	3½	3⅜	3½	+⅛
Gair Robt pf	2	13¼	13⅛	13⅛	—⅛
Gar Wood Ind	12	6	5⅞	5⅞	....
Gaylord Cont	2	14	14	14	+⅛
Gen Am Inv pf	1	105	105	105	+½
Gen Am Trans	2	47¾	47½	47¾	+¼
Gen Baking	10	8⅞	8¾	8⅞	....
Gen Bronze	3	8	7⅞	8	+⅛
Gen Cable	9	7⅜	7⅛	7⅜	....
Gen Cable A	3	17	16¾	17	+¼
Gen Elec	60	39	38½	38½	—⅜
Gen Foods	7	42½	42	42	—¼
Gen G & El A	3	1⅜	1⅜	1⅜	—⅛
Gen Mills	5	97½	97	97½	+1
Gen Motors	35	55¾	55½	55¾	+⅛
Gen Motors pf	4	131¼	131	131¼	+1
Gen Out Adv	1	5⅛	5⅛	5⅛	—⅛
Gen Prec Eq	1	22	22	22	....
Gen Ry Signal	5	23	22¾	22¾	....
Gen Real & Ut	8	1⅜	1⅜	1⅜	+⅛
Gen R & Ut pf	4	55	54½	54¾	+1¾
Gen Refract	2	22½	22¼	22½	+¼
Gen Tel	2	23¼	23⅛	23¼	+¼
Gen Time Inst	2	21⅝	21¼	21⅝	+1⅛
Gen T & Rub	4	24⅞	24½	24⅞	+¼
Gillette Saf R	8	9	8⅞	9	—⅛
Gimbel Bros	32	11⅝	11¼	11⅝	+⅜
Glidden Co	3	21⅞	21¾	21¾	....
Gobel (Adolf)	9	1½	1⅜	1⅜	—⅛
Goebel Brew	4	3	2⅞	2⅞	....
Goodrich (B F)	5	40⅝	40¼	40⅝	+⅜
Goodr (B F) pf	2	101	101	101	+½
Goodyr T & R	11	39⅞	39⅜	39⅞	+⅜
Goodyr T R pf	2	106	105½	106	+1
Goth Hosiery	17	8⅝	8	8½	+⅛
Graham-P M	25	1⅞	1⅞	1⅞	....
Granby Con M	4	5¾	5½	5¾	+⅛
Grand Union	2	16	15⅞	16	+⅜
Granite City St	6	12¼	12	12	—⅛
Grant (W T)	5	36⅜	36¼	36¼	....
Gt Nor IrOre ct	4	17⅝	17⅛	17⅛	....
Gt Northn Rypf	21	30	29½	30	+¼
Gt West Sug	3	26	25⅞	25⅞	—⅛
Green (H L)	14	47¼	46½	47¼	+1
Greyhound Cor	13	19½	19⅛	19¼	—⅛
Greyhound pf	2	12¾	12¾	12¾	....
Grum Airc En	25	16	15	15½	+¾
Guantan Sug	2	4¼	4¼	4¼	....
Gulf M&Oh	21	8¾	8⅜	8¾	+⅜
Gulf M&Oh pf	2	37½	37¼	37½	+¼
Hack Water	1	26½	26½	26½	....
Hall (W F) Pt	1	16⅞	16⅞	16⅞	—¼
Harb-Walker	5	18	17¾	18	—⅛
Hat Corp AmA	1	7	7	7	—¼
Hayes Indust	2	9⅛	9⅛	9⅛	—⅛
Hayes Mfg	4	2¾	2¾	2¾	....
Helme (GW)	1	67½	67½	67½	+½
Hercules Motors	1	16¾	16¾	16¾	+⅛
Hercules Powd	5	84¾	84⅝	84⅝	—⅜
Hershey Choc	2	66	65	66	+1½
Hires (CE)	2	21⅛	21	21⅛	+⅛
Hollander & S	2	15	14⅞	15	+⅛
Houd-Hersh A	11	45	45	45	+⅛
Homestake Min	5	36	36	36	....
Houd-Hersh B	4	15¾	15⅝	15¾	+⅛
Houston Oil	19	8⅛	7¾	7⅞	+⅛
Howe Sound	2	35½	35½	35½	....
Hudson & Man	3	2¼	2¼	2¼	....
Hudson & M pf	1	8½	8½	8½	....
Hudson Motor	40	11¼	10⅞	10⅞	—⅛
Hupp Motor	17	2	1⅞	2	+⅛
Illinois Central	16	14¼	13½	14¼	+⅛
Ill Central pf	3	29	28½	29	+⅛
Indpls Pw & Lt	22	17½	16¾	17½	+⅛
Indust Rayon	5	43½	43	43	—⅛
Inger-Rand	9	95¾	95½	95½	....
Inland Steel	11	74½	72¾	74½	+2¼
Inspirat Con Cop	3	13¼	13⅛	13⅛	+⅛
Interchem Corp	4	37¼	37	37	—⅛
Interlake Iron	6	9	8⅞	8⅞	—⅛
Int Harvester	13	72	71	71½	—⅛
Int Hydro-Elec A	3	2½	2⅜	2⅜	—⅛
Int Min & Ch	2	17¾	17¾	17¾	....
Int Min & Ch pf	1	66½	66	66	....
Int Mining	2	5⅝	5⅝	5⅝	....
Int Nick Can	44	33¼	32⅞	32⅞	—⅛
Int Paper	24	12½	11⅞	12⅛	+⅛
Int Paper pf	5	58¼	57½	58¼	+1
Int Ry Can Am	30	10¾	10⅜	10¾	+⅜
Int Salt	1	42¾	42¾	42¾	....
Int Shoe	4	36	36	36	+⅛
Int Silver	2	44	43	43	....
Int Tel & Tel	45	14⅝	14¼	14¼	....
Int T & T for ct	1	14½	14½	14½	....
Inters Dept Strs	1	16	16	16	....
Jarvis (W B)	10	16¼	15⅞	16	+⅛
Jewel Tea	3	32½	32¼	32¼	—⅛
Johns-Manville	4	86½	86	86½	+⅛
Jones & L Stl	25	25⅝	25⅛	25¼	+¼
Jones & L S pf A	1	62⅞	62⅞	62⅞	—⅛
Jones & L S pf B	1	78	78	78	....
Joy Mfg	8	12¾	12⅝	12¾	+⅛
Kal Stove & F	5	17¾	17⅝	17¾	+⅛
Kans City Sou pf	2	26¼	26⅛	26¼	+⅛
Kans City South	9	8⅝	8⅜	8⅝	+⅛
Kelsey-Hay Wh A	4	23¼	23	23	—⅛
Kennecott Cop	64	32	31½	31½	—⅛
Kenstone S & W	5	19⅝	19⅜	19⅝	+⅛
Kresge (S S)	8	22⅝	22¼	22¼	+⅛
Kres Dept Stores	4	10⅜	10⅛	10⅜	+⅜
Kress (S H)	3	31⅛	31⅛	31⅛	....
Kroger Grocery	11	30¾	30½	30¾	+⅛
Lambert Co	3	27⅝	27⅜	27¼	—⅛
Lee Rub&Tire	3	39	39	39	+⅛
Lehigh Port C	3	27	27	27	+⅜
Lehigh Val Coal	2	1⅞	1⅞	1⅞	....
Leh Val Coal pf	4	17¾	17¼	17¼	—½
Leh Val RR	10	7¼	7	7	—⅛
Lehman Corp	10	30⅜	30⅜	30⅜	—¼
Lehn & Fink	3	20¾	20¼	20¼	—¼
Lib-O-F Glass	3	41⅝	41½	41½	+⅜
Lerner Strs	1	34⅞	34⅞	34⅞	+⅛
Libby, McN & L	54	8⅜	8⅛	8⅛	—⅛
Life Savers	1	37	37	37	....
Liggett & My	3	68¾	68½	68¾	+¼
Liggett & My B	9	72½	72¼	72¼	+¼
Lima Loco	2	41⅛	40⅞	41⅛	+⅛
Link-Belt	1	41	41	41	+⅛
Lion Oil Ref	2	19⅜	19⅛	19⅜	+⅛
Liquid Carbonic	1	20⅜	20⅜	20⅜	—⅜
Liquid Carbonic	1	20⅜	20⅜	20⅜	—⅜
Lockheed Airc	24	21¼	20¾	20⅞	+¼
Loew's Inc	11	61⅛	61⅛	61¼	+¾
Lone Star Cem	1	51	51	51	+⅛
Long-Bell Lbr A	7	10¼	10	10	....
Loose-Wil Bis	5	26¾	26¾	26¾	+¼
Lorillard (P)	1	20½	20½	20½	....
Louisv G&E A	2	21½	21½	21½	....
Mack Trucks	8	36¼	36	36	+¼
Macy (R H)	2	29⅛	29	29⅛	+½
Magma Copper	7	19½	19¼	19½	....
Manati Sugar	15	7⅜	7⅛	7⅜	....
Manhattan Sh	1	19⅛	19⅛	19⅛	—¼
Maracaibo O E	106	2⅞	2¼	2⅞	+⅜
Marine Midld	115	6¼	5⅞	6⅛	+⅜
Marshall Field	15	15⅞	15¾	15⅞	+⅛
Martin (G L)	10	21⅜	20⅞	21⅜	+⅜
Martin-Parry	6	6¾	6⅝	6¾	+⅛
Master Elec	1	31½	31½	31½	....
Mathieson Alk	3	24⅜	24	24⅜	+¼
May Dept Strs	4	57½	57	57½	+1
Maytag Co	1	6½	6½	6½	....
McCrory Strs	1	16½	16½	16½	....
McGraw Elec	2	27¼	27¼	27¼	....
McIntyre Porc	1	44	44	44	....
McKess & Rob	6	24⅞	24⅝	24¾	—⅛
McLellan Strs	2	10⅝	10⅝	10⅝	—⅛
Mead Corp	2	9⅝	9½	9½	—⅛
Melville Shoe	5	34¾	34½	34¾	+⅛
Mengel Co	1	11¾	11¾	11¾	—⅛
Mesta Machine	4	32¾	32	32¾	+⅛
Miami Copper	1	7¾	7¾	7¾	....
Mid-Cont Pet	6	24½	24⅜	24½	+⅛
Midland Stl Pr	2	30	30	30	....
Minn-Hon Reg	3	72⅝	72¼	72⅝	—¼
Minn-Moline	1	7⅛	7⅛	7⅛	....
Minn-Moline pf	2	92¾	92¾	92¾	....
Mission Corp	23	21¼	20	21¼	+1½
Mo-Kan-Texas	3	2⅝	2½	2½	....
Mo-Kan-Tex pf	7	9	8¾	9	+⅛
Mohawk Carpet	6	28⅛	28	28	....
Montgom Ward	11	48¼	47½	47⅝	—⅛
Motor Wheel	1	17½	17½	17½	....
Mueller Brass	1	28¾	28¾	28¾	....
Mullins Mfg B	6	5⅞	5¾	5⅞	....
Munsingw Inc	1	23¼	23¼	23¼	+½
Murray Corp	14	10⅜	10⅛	10⅛	....
My (F E) & Bro	1	43	43	43	....
Nash-Kelvinat	52	13⅝	13¼	13⅜	....
Nat Acme	5	16½	16¼	16½	....
Nat Auto Fib	27	11¼	10⅞	11¼	+½
Nat Auto F pf	1	12	12	12	....
Nat Aviation	17	13⅞	13½	13⅝	—¼
Nat Biscuit	28	22¾	22½	22½	—⅛
Nat Bond & Sh	1	21	21	21	....
Nat Can	14	9¼	9	9¼	....
Nat Cash Reg	8	27¼	26⅞	27¼	....
Nat Cylinder G	4	13⅜	13⅛	13⅛	....
Nat Dairy Prod	18	20⅜	20	20⅛	+¼
Nat Dept Stores	1	12¾	12¾	12¾	....
Nat Distillers	8	33⅞	33½	33⅝	+¼
Nat Gypsum	10	10½	10¼	10¼	+⅛
Nat Lead	13	17⅝	17⅜	17⅛	+⅛
Nat M & S Cas	1	21⅛	21⅛	21⅛	+⅛
Nat Oil Prod	1	33¾	33¾	33¾	+½
Nat Pow & Lt	9	6⅝	6½	6½	....
Natl Steel	1	62½	62½	62½	+½
Nat Supply	2	13⅛	13⅛	13⅛	....
Nat Sup $2 pf	1	27	27	27	+¼
Nat Tea	4	6¼	6¼	6¼	—¼
Natomas Co	11	8¾	8⅝	8⅝	—⅛
Nehi Corp	85	17	16½	16⅞	+⅜
Neisner Bros	1	23½	23½	23½	....
Newberry (J J)	1	54½	54½	54½	....
Newmont Min	1	33½	33½	33½	—½
Newport Indust	9	15¼	15⅛	15¼	....
Newpt News Sh	2	18	18	18	....
N Y Air Brake	1	40¾	40¾	40¾	—¼
N Y Cent R R	98	18⅛	17⅞	18	+⅛
N Y Chi & St L	4	23½	23	23¼	+⅛
N Y Chi&St L pf	13	68¼	66¼	67½	+⅛
NYC Omnibus	1	22⅝	22⅝	22⅝	+½
N Y Dock	2	11	11	11	—¾
N Y N H & H	11	1¼	1⅛	1⅛	—⅛
N Y N H & H pf	12	3½	3⅜	3½	....
N Y Ont & West	1	¾	¾	¾	....
†Norf & Western		183½	183½	183½	+½
No Am Aviation	30	11⅞	11⅝	11¾	+⅛
North Amer Co	67	16⅜	16	16⅛	+⅛
Northern Pac	48	16⅜	15⅝	15⅞	+⅛
Northwest Airl	9	23½	23⅛	23¼	+⅛
Norwalk T & R	4	5⅛	5⅛	5⅛	+⅛
Norwich Pharm	1	11⅝	11⅝	11⅝	+⅛
Ohio Oil	22	19⅛	18⅝	19	+⅛
Oliver Farm Eq	4	50¼	49½	49½	—⅛
Omnibus Corp	27	7⅛	6¾	7	+¼
Otis Elevator	3	20¾	20⅝	20¾	+¼
Owens-Ill Glass	6	63¾	63	63¾	....
Pac Am Fish	4	13	12⅞	12⅞	—⅛
Pac Gas & Elec	12	29	28¾	29	+¼
Pac Lighting	2	42⅝	42½	42⅝	+⅛
Pac Tin Cons	23	6	5¾	5⅞	—⅛
Pac West Oil	11	16	15¾	16	+1
Packard Motor	44	4⅜	4¼	4¼	—¼
Pan Am Airways	45	43⅝	41¾	41¾	—1½
Pan Am Petrol	1	10	10	10	—¼
Panhandle P&R	26	3½	3⅜	3½	+⅛
Param Pict	119	29¼	28½	29	+⅜
Parke Davis	11	31⅝	30⅝	30⅝	—⅝
Parker Rust-Pr	1	17⅝	17⅝	17⅝	—¼
Parmelee Trans	10	5⅜	5	5⅜	+⅛
Patino Mines	13	24½	24¼	24¼	....
Penney (J C)	6	99	98½	99	....
Penn Cent Airl	125	20¼	19⅛	19¾	+⅛
Penn Coal & Coke	1	7	7	7	—⅛
Penn-Dix C pf A	1	44	44	44	....
Penn RR	12	29⅞	29⅝	29⅞	+⅛
Peo G L & C	3	59¾	59¾	59¾	+¼
Pepsi-Cola	88	46⅞	45⅛	46¼	+1¼
Pere Marq	1	14	14	14	—½
Petrol Corp	15	9⅝	8⅞	9⅝	+⅜
Pfeifer Brew	7	8	8	8	—⅛
Phelps Dodge	20	25⅜	25⅛	25⅛	—¼
Phila Elec	68	19⅛	18⅞	19	—⅛
Philco Corp	19	24	23⅞	23⅞	—¼
Philip Morris	1	89¼	89¼	89¼	+¼
Phillips-Jones	2	13¾	13¾	13¾	—¼
Phillips Pet	39	47⅞	47½	47½	—¼
Phoenix Hos	2	6	6	6	+¼
Pitt Coke & Ir	2	8⅛	8	8	+⅛
Pitt Forgings	4	12⅞	12¾	12¾	—¼
Pitt Scr & Bolt	6	6⅛	6	6	....
Pitt Steel	1	9	9	9	—¼
Pittston Co	2	4⅝	4½	4½	—¼
Plymouth Oil	2	19⅞	19⅞	19⅞	—⅛
Poor & Co B	1	11¾	11¾	11¾	—¼
Postal Tel pf	13	19	18⅝	18⅝	—¼
Pressed St Car	13	12⅜	12¼	12¼	—¼
Pr St Car 1 pf	1	12⅛	12⅛	12⅛	+⅞
Pr St Car 2 pf	2	38	38	38	....
Procter & Gam	13	55½	55¼	55¼	—½
Pub Svc N J	23	16⅝	16⅜	16½	—⅛
Pullman	16	39¼	38⅞	38⅞	—⅜
Pure Oil	14	18	17¾	17⅞	—⅛
Pure Oil 5% pf	1	104¼	104¼	104¼	+¼
Purity Bak	3	21⅝	21⅜	21⅝	+⅜
Radio C of A	54	11⅜	11⅛	11⅛	....
Radio pf	5	69¾	69	69¾	+¾
R-K-O	105	9⅜	9	9¼	+¼
Raybestos-Man	2	28½	28	28	—⅛
Rayonier Inc	11	14⅜	13¾	13¾	—⅝
Rayonier I pf	2	29⅞	29¾	29¾	—¼
Reading Co	1	19¼	19¼	19¼	....
Reading 1 pf	1	34	34	34	+¼
Real Silk Hosiery	1	5⅝	5⅝	5⅝	+⅛
Reliable Stores	3	10¾	10⅝	10¾	....
Reming Rand	11	18⅝	18½	18⅝	+¾
Rem R pf ww	1	77¾	77¾	77¾	+¼
Reo Motors	6	9⅜	9¼	9⅜	+¼
Repub Steel	51	20	19¾	19¾	+⅛
Rev Copper & B	25	9¼	9	9⅛	+¼
Reynolds Metals	1	12½	12½	12½	....
Royn Spring	3	11	10⅞	11	+⅜
Reyn Tob B	16	31⅝	31½	31⅝	+⅛
Richfield Oil	8	10⅞	10⅞	10⅞	+⅜
Ruberoid	2	26¼	26¼	26¼	+¼
Rustless I & S	4	17	16¾	16¾	—¼
Safeway Stores	6	45	44¼	45	+¾
St Joseph Lead	1	34	34	34	....
St L-San Fran	3	1⅛	1⅛	1⅛	....
St L-San Fran pf	4	1¼	1¼	1¼	....
Savage Arms	5	9⅞	9¾	9¾	....
Schenley Distil		35⅝	35⅜	35⅜	—⅜
Schenley Dist pf	1	104⅞	104⅞	104⅞	....
Scott Paper	3	42¾	42½	42½	....
Seab Air Line	46	1⅛	1	1⅛	+⅛
Seab Air line pf	2	2⅝	2½	2⅝	....
Seaboard Oil	12	24½	24¼	24¼	+½
Sears Roebuck	6	82	81½	81½	+⅜
Servel, Inc	14	16⅞	16⅝	16⅝	—⅜
Sharp & Doh	9	15	14¾	14¾	—⅛
Shattuck (F G)	11	10⅝	10¼	10⅝	....
Shell Union Oil	19	28⅝	27¾	28½	+¾
Silv King Coalit	1	4⅛	4⅛	4⅛	+⅛
Simmons Co	6	26¼	25¾	25¾	—⅛
Sinclair Oil	233	11⅞	11½	11½	+⅛
Skelly Oil	1	40¾	40¾	40¾	+½
Smith & Cor Ty	2	24½	24½	24½	—¼
Socony-Vacuum	29	13⅞	13¾	13¾	+⅛
Sou Am G & P	1	3¾	3¾	3¾	—¼
So P Rico Sug	4	28½	28	28	—¼
So'east Greyh L	1	26	26	26	+¼
Sou Cal Edison	8	24⅛	23⅞	24⅛	+⅛
Sou Nat Gas	3	13⅛	13⅛	13⅛	....
Southern Pacific	65	27⅝	26½	27⅛	+⅜
Southern Ry	24	26⅛	25¼	26	+¾
Sou Ry pf	3	45	44½	45	+½
Sparks Withing	8	6	5⅞	5⅞	....
Spencer Kell	1	29½	29½	29½	....
Sperry Corp	12	29⅞	29½	29½	....
Spicer Mfg	1	43¼	43¼	43¼	....
Spiegel Inc	19	6⅝	6⅜	6⅜	+⅛
Square D Co	15	39⅞	38	39¼	+1½
Stand Brands	64	7½	7¼	7¼	....
Std Brands pf	2	113	112½	113	....
Stand Gas & El	5	1⅜	1¼	1⅜	+⅛
Std G & E $4 pf	13	3¾	3½	3⅝	+⅛
StdG&E $6pr pf	5	26⅞	26⅜	26⅜	+⅜
StdG&E$7 pr pf	11	33	32⅝	32¾	+⅛
Std Oil Cal	55	38⅝	37⅝	38¼	+½
Std Oil Ind	17	36⅝	36	36⅛	+⅛
Std Oil N J	18	58¼	57¾	58	....
Std Oil Ohio	1	44	44	44	+¼
Std Stl Sprg	8	8⅜	8¼	8¼	+⅛
Starrett (LS)	1	29¼	29¼	29¼	....
Sterling Drug	4	61⅝	61½	61½	....
Stewart Warn	2	13⅛	13⅛	13⅛	....
Stokely Bros	43	12⅞	12	12⅛	+¾
Stone & Webst	7	9⅝	9½	9⅝	+⅛
Studebk Corp	11	12¼	12	12⅛	+⅛
Sun Oil	1	55⅛	55⅛	55⅛	—⅛
Sunshine Mng	12	5⅞	5⅞	5⅞	+⅛
Superior Oil	9	3⅝	3⅝	3⅝	....
Superior Steel	3	29¼	29¼	29¼	+⅜
Swift & Co	5	26⅛	26	26	—¼
Swift Intl	4	34¾	34⅜	34¾	+⅛
Sylvan El Prod	20	35⅛	34⅝	34⅞	+⅛
Syming-Gould	10	7½	7¼	7¼	....
Tenn Corp	1	12¼	12¼	12¼	—⅛
Tex & Pac Ry	54	28⅞	27¾	27⅞	+⅜
Texas Co	9	53	52⅝	52⅞	+¼
Tex Gulf Sulph	15	41¼	40¾	41¼	+⅜
Tex Pac C&O	51	16⅛	15⅞	16	+⅛
Tex Pac L Tr	7	12½	12	12	....
Thatcher Mfg	5	10⅛	9⅞	9⅞	+⅛
Thme Fair	6	7¼	7	7¼	+¼
Thermoid Co	9	9	8⅝	8⅝	—¼
Third Ave Tran	8	6⅜	6	6	—⅛
Thompson Prod	1	32½	32½	32½	....
Thompson-Starr	1	2½	2½	2½	....
Thomp-Starr pf	2	24¾	24¾	24¾	—¼
Tide WatAOil	24	14⅛	14	14⅛	+¼
Timken-Det Axl	2	30	30	30	+⅛
Timken R ear	6	49½	49	49½	+⅛
Transamerica	11	9	8⅞	8⅞	—⅛
Trans & W Air	25	25⅜	26⅛	25⅛	—¼
Tri-Cont Corp	28	4⅛	4	4⅛	+⅛
Truax-Traer C	2	8⅜	8⅜	8⅜	....
Twent C-Fox F	60	21⅝	21¼	21⅜	+¼
Twent C-F F pf	3	32⅞	32⅝	32⅝	+⅛
Twin Coach	10	11	10⅝	10⅞	....
Union Bag & P	34	10⅞	10¾	10⅞	....
Union Carbide	12	83¾	83⅝	83½	+¼
Union Oil Cal	6	21⅜	21¼	21⅜	+⅛
Union Pacific	7	100¾	99¾	100½	+1
Union Pac pf	7	89¼	88⅞	89¼	+½
Union Tank Car	3	26½	26⅜	26⅜	+⅛
United Air Lines	56	33⅞	32½	32⅞	—⅜
United Aircraft	73	39⅛	38	38	—⅞
United Biscuit	1	21¾	21¾	21¾	....
United Carbon	4	68¼	68	68¼	+1
United Corp	21	2	1⅞	1⅞	....
United Corp pf	62	33¼	32¾	33¼	+½
United Drug	18	13½	13⅛	13½	....
United Dyewood	1	8½	8½	8½	....
United Eng&Fdy	2	32	32	32	+¼
Unit Fruit	2	76	76	76	+¼
Unit Gas Imp	238	9⅝	9⅜	9⅝	....
Unit G Imp ex d	32	2¼	2⅛	2¼	+⅛
Unit Mer & Mfr	4	25½	25¼	25¼	—½
U S & For Sec	1	11¾	11¾	11¾	+⅛
U S Freight	1	16⅛	16⅛	16⅛	+⅛
U S Gypsum	2	71	71	71	—¾
U S Hoff Mach	2	9⅛	9⅛	9⅛	+⅛
U S Indus Alco	2	39⅜	39¼	39⅜	+⅛
U S Leather	1	6¼	6¼	6¼	—⅛
U S Leather A	5	17¾	17⅝	17⅝	—⅛
U S Lines	14	7⅛	7⅛	7⅛	+⅛
U S Lines pf	2	9½	9½	9½	....
U S Pipe & Fdry	8	35½	35	35½	+⅛
U S Plywood	4	42¼	41¾	41¾	+⅛
U S Real&Imp	3	2¾	2⅝	2⅝	+⅛
U S Rubber	14	43⅛	42¾	42¾	+⅛
U S Rub 1 pf	7	123½	122½	123½	+1¼
U S Sm R&G	3	54⅜	54¼	54¼	—⅛
U S Sm R&M pf	3	70⅜	70	70⅜	+⅜
U S Steel	40	57¼	56⅞	57	+⅛
U S Steel pf	3	120⅞	120⅞	120⅞	+⅛
U S Tobacco	10	23⅜	23⅜	23⅜	+⅛
United Stores A	12	2¼	2¼	2¼	....
Univ-Cyclops Stl	4	19⅞	19⅝	19⅝	....
Univ Lab	4	5⅛	5⅛	5⅛	—⅛
Univ Lab pf		35¾	35⅜	35⅜	+¼
Van Raalte	1	36	36	36	....
Vanadium Corp	2	23⅜	23⅛	23⅜	+⅜
Vick Chem	1	43½	43½	43½	....
Vic Chem Wks	1	24½	24½	24½	—1
Va Caro Che	1	5⅝	5⅝	5⅝	....
Va-C Che6% pf	2	67½	67	67½	+½
Virginian Ry	1	34½	34½	34½	....
Wabash RR pf	1	33	33	33	....
Waldorf Sys	2	10¾	10⅝	10⅝	—¼
Walgreen Co	4	27¼	27	27¼	+¼
Walk (H) G&W	3	48½	48¼	48¼	—¼
Walworth Co	16	8½	8⅜	8½	....
Ward Bak pf	3	55¼	55	55¼	—¼
Warn Bros Pict	43	15⅛	14⅞	15	....
War Fdy & P	1	28⅛	28⅛	28⅛	+⅛
Wayne Pump	3	24⅞	24¾	24⅞	—⅛
Webster Eisen	139	8¼	7⅜	7⅞	+⅜
Wesson O & S	2	25½	25¼	25½	+⅛
West Ind Sug	18	16⅛	15¾	15¾	—¼
W Va P & P	1	15⅛	15⅛	15⅛	—⅛
West Auto Sup	1	28	28	28	....
West Maryland	2	4¾	4⅝	4¾	....
West Mary2 pf	1	10⅛	10⅛	10⅛	+⅛
West Union Tel	24	38⅞	38½	38⅞	+½
Westing Air Br	10	23⅛	23	23	....
West El & Mfg	4	98⅜	98	98⅜	....
Wheeling Steel	1	23	23	23	—⅜
White Motor	40	21⅛	21	21	....
White Rk M Sp	11	7⅛	7	7⅛	+⅛
White Sew M	86	5⅜	5⅛	5⅛	+⅛
White S M pf	10	25¼	24	25⅛	+1⅜
Wilcox Oil & G	11	4¾	4⅝	4⅝	—¼
Willys-Overld	50	8⅝	8⅜	8⅜	+⅛
Willys Oveld pf	5	14¼	14	14¼	+½
Wilson & Co	2	7⅝	7½	7⅝	+⅛
Wilson-Jones	1	10⅝	10⅝	10⅝	—⅛
Woodward Ir	4	24	24	24	+1
Woolwrth (FW)	25	41	40½	40⅝	—⅜
Worthing P&M	4	22	22	22	+¼
Wrigley (W) Jr	1	68¼	68¼	68¼	+¼
Yale & Towne	1	28½	28½	28½	+¼
Yel Tr & C	43	18¾	17⅞	17⅞	—⅜
Young Spr &W	7	15⅞	15⅝	15⅝	—⅛
Youngst S & T	20	39	38¾	38¾	+¼
Youngst Stl Dr	4	15⅝	15½	15⅝	+⅜
Zenith Radio	7	35¾	35	35¾	+1

United States Treasury Position

The positio nof the Treasury July 6, compared with corresponding date year ago:

	July 6, 1943.	July 6, 1942.
Receipts	$124,647,602.02	$59,573,418.55
Expenditures	364,498,929.02	264,472,283.57
Net balance	8,698,275,351.33	2,780,485,464.81
Working balance included	7,935,604,318.62	2,016,053,142.35
Customs receipts for month	6,286,867.70	4,597,967.86
Receipts fiscal year (July 1)	431,133,347.93	162,269,855.63
Expenditures fiscal year	1,427,928,737.36	871,124,734.40
Excess of expenditures	996,795,389.43	708,854,878.77
Total debt	141,066,331,755.68	77,529,716,229.15
Increase over previous day	81,723,819.69	....
Gold assets	22,387,617,320.22	22,739,018,985.69

Trend Uneven With Utilities' List Buoyant

By the Associated Press

New York, July 8.—Buying was notably selective in today's stock market and, while scattered utilities, rails and specialties were given a relatively strong play, many leaders loitered in restricted territory.

Cheering war news from the Pacific revived bidding here and there but customers generally inclined to wariness pending clarification of Russian-German battles and more definite indications regarding Washington economic shifts.

While advances were in the majority at the close, declines were plentiful. The Associated Press 60-stock average was up .2 of a point at 52.3, where it was only .1 under the best mark since November 14, 1939, established July 1. The utility composite registered its top quotation since November 14, 1940. Of 885 issues traded, 394 were up, 275 down and 216 unchanged. Transfers totaled 960,190 shares compared with 708,960 the day before.

On the side of utilities were pleasing earnings estimates and the outlook for good postwar business. Peacetime prospects remained as a prop for air transports. Expectations of sugar rationing relaxation again aided soft drink company stocks. Mounting boxoffice receipts spurred the motion picture group. Forecasts of climbing revenues bolstered assorted rails although the wage question still was a handicap for this division.

Stocks in the "new highs" class included American Airlines, Pennsylvania-Central Airlines, Sinclair Oil, Texas & Pacific Railway, Maracaibo Oil, Pepsi-Cola, Webster Eisenlohr and the preferreds of American Power & Light and Alleghany Corp. A lifted dividend inspired a jump in Grumman Aircraft.

Carrier bonds tilted upward. At Chicago wheat ended off ¼ to ⅞ of a cent a bushel, oats off ½ to up ¼, rye ¾ lower to up 1⅛ and hogs down 25 cents. Cotton was ahead 5 to 25 cents a bale on reduced acreage figures.

Clement Defends Pennsy Award At ICC Hearing

By the Associated Press

President M. W. Clement yesterday disputed suggestions that the Pennsylvania Railroad decided to sell $28,483,000 bonds through Kuhn, Loeb and Co. without considering possible advantages of dealing on a competitive basis with other investment houses.

The railroad is asking the Interstate Commerce Commission (ICC) to approve sale of a new issue of Pennsylvania, Ohio & Detroit Railroad Co. 3¾ per cent bonds with which to refund a current issue. At a hearing Robert J. Bulkley, counsel for Otis & Co., Cleveland investment house, asked Clement if the Pennsylvania had talked about the program with competitors of Kuhn, Loeb & Co.

"I don't know what you are talking about," Clement said.

Pressed for an answer he declared: "I deal with whom I please."

Later he said his company made the contract after consulting reliable bankers, and the price decided upon was considered the best obtainable at the time. "When we got it we took it," he said.

Clement asserted the Pennsylvania would save nine million dollars through the refunding.

Cotton Crop Seen Lowest Since 1895

By the Associated Press

The Agriculture Department reported yesterday that this year's harvested acreage of cotton may be the smallest since 1895, although the War Food Administration had asked for a fairly substantial increase over last year.

In its first report of the season on cotton, the department estimated the acreage in culivation on July 1 at 21,995,000 acres, or 5.6 per cent less than last year and 25 per cent less than the 1932-41 average.

Assuming abandonment of cotton land equivalent to the 10-year average, the harvested acreage would be 21,576,000 acres, or the smallest in 48 years.

Abitibi Appeal Granted

London, July 8. — (Canadian Press)—The Privy Council's Judicial Committee today handed down a judgment allowing the appeal of the Abitibi Power & Paper Co., Ltd., from the judgment of the Ontario Appellate Court and Justice W. E. Middleton, who directed that assets of the Abitibi company should be sold at public auction.

Complete Investment Service

ESTABLISHED 1800

ALEX. BROWN & SONS

Members New York, Baltimore and Washington Stock Exchanges
New York Curb Exchange (Associate)

Y. E. BOOKER—Resident Partner
American Security Building
WASHINGTON 5, D. C.
Telephone National 1053

Baltimore New York

New York Bond Prices

Total bond sales today, $13,128,700; previous day, $9,698,500; week ago, $11,878,2200; year ago, $6,653,100; two years ago, $8,441,750; January 1 to date, $2,074,680,300; year ago, $1,149,018,800; two years ago, $1,164,019,525.

Dow-Jones Bonds

New York, July 8.

40 bonds	96.70	+0.02
10 higher-grade rails	101.92	+0.05
10 second-grade rails	65.99	+0.18
10 public utilities	111.29	.....
10 industrials	107.59	—0.17

CORPORATION BONDS

Sales in thousands.		High	Low	Close
36	Alleg 5 '49	98¼	97¾	98
37	‡Alleg inc 5 '50	84½	84	84¼
19	Am & F P 5 2030	89½	89¼	89½
126	Am T & T 3 '56	115½	115⅜	115½
11	Am Tob 3 '62	104¼	104	104¼
12	Arm Del 4 '55	106	106	106
8	A T S F 4 '95	118⅜	118⅛	118⅛
6	A C L 1st 4 '52	92½	91⅞	91⅞
10	A C L clt 4 '52	85⅜	85	85⅜
12	A C L 4½ '64	72¾	72¼	72¼
38	B & O 1st m '48	76	75⅝	75⅝
62	B & O '95 A	42¼	41⅞	42⅛
12	B & O '95 C	47¼	47	47¼
43	B & O 2000 D	42¼	41¾	42¼
14	B & O '96 F	42⅛	41⅞	42⅛
16	‡B & O cv '60	33¼	32¾	33⅛
17	B & O 4 '48	73	72½	72¾
14	B&O PLE&WV 4 '51	64¼	63⅞	63⅞
20	B&O S W '50	58¼	58	58
8	B & O T C 4 '59	57⅝	57	57
12	Bell Pa 5 '48 B	102½	102¼	102¼
7	Bell Pa 5 '60 C	131⅛	131⅛	131⅛
18	‡Bost Me 4½ '70	57	56	56
11	Bost Me 4 '60	85⅛	84⅝	84⅝
8	Buf R&P '57 st	45⅜	45⅛	45⅛
10	Can P 4 perp	85⅜	85⅜	85⅜
11	Celan 3½ '62	105¼	105⅛	105¼
17	†Cen G 5 '59 C	16⅝	16⅜	16⅝
11	†Cen G 1st 5 '45	90	89	90
28	Cen Pac 5 '60	68¼	68	68¼
18	Cen P 1st 4 '49	95⅜	95	95
30	†CRRNJ 5 '87	35	34	35
10	Cer-td 5½ '48	100	100	100
8	C&O 3½ '96 E	108¼	107⅞	108¼
136	†Chi & A 3 '49	27⅛	26⅜	26⅞
6	CB&Q 5 '71 A	90⅞	90	90⅞
105	CB&Q g 4 '58	98	97¼	98
8	CB&Q 4 Ill '49	102¾	102½	102¾
6	CB&Q 3½ Ill '49	100⅜	100¼	100¼
56	†C&EI inc '97	46½	45⅞	46½
358	†CMSPP 5 '75	40⅜	39⅜	40⅜
1203	CMSPP 5 2000	15	14¼	14⅝
27	†CMSP 4½ '89 C	67⅞	67⅜	67⅞
133	†CMSP g 4 '89	65	64½	65
99	†C&NW 4¾ '49	12½	12¼	12¼
21	†CNW 4 2037	46¾	46⅜	46¾
64	†C&NW 4 '87	58½	58⅜	58½
167	‡†CRIP 4½ '52 A	37¼	36⅞	37⅛
103	†CRIP 4½ '60	11¾	11⅛	11½
222	†CRIP 4 '88	56¾	54¾	56¾
303	‡†CRIP r 4 '34	34	33¼	33⅞
19	Ch&WI 4 '52	102¾	102⅝	102¾
39	CCCSL 4½ '77	57	56½	57
11	CI UT 5 '73	83	82	83
17	CI UT 4½ '77	74	73⅝	74
347	†Col S 4½ '80	46⅜	46	46⅜
27	Col G 5 '52 May	102⅞	102⅝	102⅞
36	Col G 5 '61	102¾	102¼	102¾
10	Com Ed 3½ '58	114⅜	114⅜	114⅜
12	Con Ed 3½ '48	106½	106⅜	106½
5	Cruc Stl 3¼ '55	97	97	97
91	Del & H 4 '43	70½	70¼	70½
41	‡†D & R G 4 '36	38⅜	38⅜	38½
17	†D R G W 5 '55	8¾	8¾	8¾
252	†D R G W 5 '55a	8½	8⅛	8½
48	†D & R G W 5 '78	33¼	33	33
6	Duq Lt 3½ '65	110⅞	110¾	110⅞
30	‡Erie 4½ 2015	64	62⅞	63⅝
20	Erie 4 '95	100	99¾	100
14	†Fla E C 5 '74	34½	33¾	34¼
7	†Fla E C 5 '74 ct	33½	33½	33½
46	Gt Nor 4½ '77 E	99¼	98⅞	99¼
23	Gt Nor 4 '46 G	104½	104¼	104¼
10	Gt Nor 4 '46 H	103	102¾	102¾
7	Hud C 5 '62 A	58¼	58	58
6	H & M r 5 '57	58½	58	58½
22	‡H & M inc 5 '57	29	29	29
12	I C r 4 '55	59¾	59½	59¾
26	I C 4¾ '66	52	51⅝	52
39	I C C S L 5 '63 A	57⅞	57½	57⅞
16	I C C S L 4½ '63	53	52¼	52¼
342	†Int G N 6 '52	21	19⅞	21
255	†Int G N 1st 6 '52	52½	48¼	51¾
52	†Int G N 5 '56 B	48	45¾	48
114	†Int G N 5 '56 C	48½	45¾	48½
17	Int T & T 4½ '52	79⅝	79	79
20	Int T & T 5 '55	83	82⅝	83
22	Jon & L 3¼ '61	94⅞	94⅞	94⅞
18	†‡K C Ft S 4 '36	80⅜	80⅛	80⅜
37	K C Sou 5 '50	74⅛	73¾	74
5	K C Ter 4 '60	107	106⅞	107
5	Koppers 3½ '61	106½	106¼	106½
9	‡Laut N inc '75	73¾	73¼	73⅝
10	Leh V H T 5 '54	56⅛	56⅛	56⅛
8	L V NY 4½ '50	72	72	72
16	Leh V 5 2003	46	45	45
12	Leh V 4½ 2003	41	40⅝	40⅞
85	Leh V 4 2003	36⅜	36⅛	36⅜
11	Lou & A 5 '69	92½	92¼	92¼
17	L & N 4½ 2003	104¼	104	104¼
22	L & N 3¾ 2003	94	93⅛	94
11	Manati S 4 '57	66	65½	65½
22	‡‡MSPSSM g 5 '38	29⅞	29⅝	29⅞
265	‡‡MSPSSM c 4 '38	30	29½	30
10	M-K-T 5 '62 A	57½	57¼	57½
22	†M-K-T aj 5 '67	33¼	32½	33
35	M-K-T 1st 4 '90	54	53½	53¾
425	†Mo P 5½ '49	13⅜	13⅛	13⅜
41	†Mo P 5 '65 A	58⅛	57⅞	58⅛
285	†Mo P 5 '77 F	58½	57⅝	58⅛
169	†Mo P 5 '78 G	58⅜	57⅞	58⅜
90	†Mo P 5 '80 H	58¼	57½	58¼
106	†Mo P 5 '81 I	58⅜	57½	58⅛
411	†Mo P g 4 '75	26½	25⅞	25⅝
7	Mor & E 4½ '55	44⅞	44⅞	44⅞
66	Mor & E 3½ 2000	50⅛	49⅝	50⅛
21	N O Term 4 '53	97	96¾	97
11	†N O T M 5½ '54	78⅝	77	78⅝
18	†N O T M 5 '54	75	74¾	74¾
93	N Y C r 5 2013	62⅞	62⅛	62½
85	N Y C 4½ 2013 A	57	56¼	57
21	N Y C cn 4 '98	62⅝	62⅛	62⅛
6	N Y C H R 3½ '97	86	85½	85½
7	N Y Ch S L 5½ '74	92	91⅞	92
32	N Y Ch S L 4½ '78	82	81¼	81¾
36	†N Y N H H 6 '48	52⅝	52½	52½
17	†N Y N H H 4½ '67	48⅜	48¼	48⅜
7	†N Y N H H 4 '56	46½	46⅛	46½
10	†N Y O W r 4 '92	10	9⅞	9⅞
10	N Y Stm 3½ '63	109⅛	109⅛	109⅛
22	†‡N Y W B 4½ '46	18	17½	17½
5	Norf S 4½ '98	85⅛	85	85⅛
7	Norf W 4 '96	129	129	129
89	Nor P 6 2047	79⅞	79¼	79¼
19	Nor P 5 2047 D	66½	66	66¼
30	Nor P 4½ 2047	61	60⅞	61
24	Nor P 4 '97	90⅞	90½	90⅜
49	Nor P 3 2047	58½	57¼	58½
26	Otis St 4½ '62	104	103¾	104
10	P G & E 4 '64	111¾	111¾	111¾
21	Pen P & L 4½ '74	106¾	106½	106¾
7	Pen R R g 5 '68	115⅜	115⅜	115⅜
7	Pen R R g 4½ '65	109½	109	109
6	Pen R R 4½ d '70	96	96	96
20	Pen R R 3¾ '70	98⅝	98¼	98½
7	Pen R R 3¼ '52	98¼	97¾	98¼
5	Phelp D 3½ '52	106½	106½	106½
29	Phil Co 4¼ '61	105⅜	104¾	104¾
6	†Ph R C I 6 '49	14	14	14
21	†$Phil Ry 4 '37	7¾	7⅜	7½
7	Portl G E 4½ '60	97¼	97⅛	97⅛
60	Rdg 4½ '97 A	93	92½	93
16	Rep Stl 4½ '56	104½	104¼	104¼
62	†Rio G W 4 '49	44⅜	43½	44⅜
14	†$StLIMS 4 RG '33	92	91⅝	92
43	†St LSP 5 '50 B	37	36⅝	37
189	†St L S F 4½ '78	37⅜	37	37⅜
138	†St LSF 4 '50 A	35½	34¾	35½
10	Schen D 4 '52	105⅞	105⅞	105⅞
108	†Sea A L c 6s '45	29¼	28¾	29¼
26	†Sea A L 6 '45 ct	28⅝	28	28¼
44	†$Sea A L 4 '50 st	46¾	46	46¾
21	†$Sea A L rf 4 '59	22½	22¼	22¼
5	Shell U 2½ '54	100½	100½	100½
37	So Pac 4½ '68	64⅝	64¼	64½
55	So Pac 4½ '81	63	62¾	63
40	So Pac 4½ '69	63⅞	63½	63¾
46	So Pac rf 4 '55	86½	86	86½
9	So Pac 3¾ '46	100	99⅞	100
54	So Pac 4½ Or '77	66⅝	65½	66⅝
12	Sou Ry 6½ '56	100¼	100	100
6	Sou Ry g 6 '56	96½	96	96½
8	Sou Ry cn 5 '94	105½	105	105½
10	Sou Ry g 4 '56	79	78⅞	79
5	Std O N J 3¾ '53	105⅜	105⅜	105⅜
5	Tex Corp 3 '65	106¼	106¼	106¼
40	T & P 5 '79 C	85⅝	85	85½
73	†Th Ave 5 '60	35¼	34⅞	35⅛
5	Un Pac 1st 4 '47	108⅞	108⅞	108⅞
11	Un Pac 3½ '71	103⅝	103⅝	103⅝
9	Un Drug 5 '53	102¾	102¾	102¾
87	Utah P&L 5 '44	100¼	100¼	100¼
8	Va Ry 3¾ '66	109¼	109¼	109¼
104	Wab 4¼ '91	46½	46	46½
10	‡Wab 4 '81	59¼	59	59
14	Wab 4 '71	97⅞	97⅝	97⅞
17	W Sh 4 2361	58	57½	58
32	W Md 4 '52	92½	92	92
19	†W Pac 1st 5 '46	67⅛	66¾	67⅛
107	†W Pac 5 '46 asd	67	66⅜	66¾
70	West Un 5 '51	99⅞	99½	99⅞
68	West Un 5 '60	95¾	95½	95¾
12	West Un 4½ '50	99¾	98⅞	99¾
54	Wh Stl 3½ '66	91½	91⅛	91½

Local Produce

Eggs and Live Poultry

(Prices paid net f. o. b. Washington.)

EGGS—Market steady; prices paid for Federal-State graded eggs received from grading stations July 8: Whites, U. S. grade A, large, 42@44, average 44; U. S. grade A, medium, 37@39, average 39; U. S. grade B, large, 39@40, average 40; browns, U. S. grade A, large, 41@44, average 43½; U. S. grade A, medium, 37@40, average 39; U. S. grade B, large, 83@42, average 41½; U. S. grade B, medium, 36; U. S. grade C, 34.

Current receipts, nearby ungraded eggs, whites, 38; mixed colors, 36@37. Receipts, Government graded eggs, 286 cases.

LIVE POULTRY—Market steady; receipts light; some broilers and fryers, 28½.

Fruits and Vegetables

APPLES—Market about steady; supplies light; truck receipts light; Virginia, bushel baskets, U. S. 1, Transparents, 1⅞-in. minimum, 2.00@2.25; 2-in. minimum, 2.25@2.75, mostly around 2.50; 2¼-in. minimum, 3.25@3.75, mostly 3.25@3.50; early harvest, 2-in. minimum, 2.00@2.5, mostly 2.25; 2¼-in. minimum, 3.00, few higher.

RASPBERRIES—Market slightly weaker, supplies liberal, express receipts light; New Jersey, pints, Red Caps, 20@25, very few higher; Maryland, blacks, 24-quart crates, 9.00.

CANTALOUPS—Market steady: California, salmon meats, Jumbo 45s, 8.50@9.00; 36s mostly around 8.50; 27s, 7.00@7.50, few higher; fed 23s, 6.50@7.00. North Carolina, bushel baskets, salmon meats, packed locally, 2.75@3.00, mostly 2.75; 2-3 crates, salmon meats, 2.50@2.75, mostly around 2.75; Georgia, bushel baskets, pink meats, packed locally, 3.00, few lower.

CABBAGE—Market about steady; truck receipts light; Maryland, bushel baskets, domestic round type, generally good quality, 1.15@1.25, very few higher; Pennsylvania and New Jersey, crates, approximately 40 lbs., 1.50, few higher; fair quality, 1.25; 5-peck hampers, domestic round type, ordinary to fair quality, mostly around 1.50, low as 1.00.

ORN—Market steady; truck receipts liberal, crates and sacks and bushel baskets, 5 dozen, North Carolina, generally good quality, whites and yellow, 1.75@2.25; best high as 2.50.

CUCUMBERS—Market about steady; truck receipts moderate; bushel baskets, North Carolina, good quality and condition, 3.00@3.50, mostly 3.00@3.25; fair quality, 2.50; Eastern Shore Maryland, very good quality and condition, mostly around 4.00; ordinary to fair quality, 2.50@2.75; poor low as 1.00.

SNAP BEANS—Market slightly stronger, truck receipts light; Maryland, bushel hampers, green round type, few Black Valentines, 2.00@3.25; New Jersey and few Pennsylvania, bushel hampers, green flat type, fancy, good condition, 3.50.

LETTUCE—Eastern stock; truck receipts light; New Jersey and New York, half crates, Iceberg type, 18s and 24s, generally good quality, 1.25@1.50; very few higher; ordinary to fair quality, 1.00; carryover and poor, 50; Eastern crates, Big Boston type, 2 dozen, generally good quality, 1.60@1.75, few poorer lower.

POTATOES — Market about steady, slightly weaker; truck receipts moderate; 100-lb. sacks, Cobblers, U. S. 1, Virginia and North Carolina, mostly 2.75, few high as 3.00; Eastern Shore Maryland, mostly around 3.00, few lower; Virginia, bushel baskets, Cobblers, U. S. 1, 1.50@1.65.

SWEET POTATOES — Market steady; supplies very light; truck receipts very light; North Carolina, bushel hampers, Puerto Ricans, U. S. 1, 4.00@4.50; few higher; No. 2, 2.00.

TOMATOES—Market about steady and slightly weaker; lugs, ripes and turning, wrapped, U. S. 1, 6x6 and larger, Mississippi and Texas, 4.00@4.50; very few higher; Tennessee, generally good quality mostly around 4.50; very few higher, few lower; Florida, Georgia and South Carolina, poor to ordinary quality and condition, 1.00@1.50; very few higher; Virginia, fair quality and condition, 3.00@3.25; North Carolina, half-bushel baskets, turning, unwrapped, 2.50.

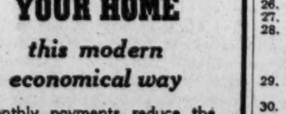

REFINANCE YOUR HOME
this modern economical way

Monthly payments reduce the principal and interest. No red tape, no renewals and no commissions. We know the answer to your home financing problem!

NORTHWESTERN Federal SAVINGS & LOAN ASSN.
RE. 5262 ★ 1337 G St. N.W. Branch Tak. Pk.

Local Securities

Yesterday's quotations on Washington Stock Exchange:

After Call

Garfinckel com—25 at 11½, 600 at 12.
Pot Elec 5½% pfd—5 at 115¾.
Georgetown Gas 5s—$3,000 at 124.
Cap Transit Co—50 at 31½, 14 at 31½.

	Bid.	Asked.
Public Utility Bonds		
Am Tel&Tel conv deb 3s '56	114½	115¾
Anacostia & Pot 5s '49	106¼	.....
Ana & Pot guar 5s '49	111	.....
Ana & Pot mod 3¾s '51	106	.....
Cap Traction 1st 5s '47	105	106
City & Suburban 5s '48	106¼	.....
City & Sub mod 3¾s '51	105½	.....
Georgetown Gas 1st 5s '61	122	.....
Pot Elec Pow 3¼s '66	109	.....
Pot Elec Pow 3¼s '77	111	.....
Washington Gas 5s '60	129¼	.....
Wash Rwy & Elec 4s '51	108	.....
Miscellaneous Bonds		
Ter Ref&W Cp 1st 4¼s '48	103½	.....
Public Utility Stocks		
Amer Tel & Tel (9)	*155⅞	.....
Capital Transit (a1.00)	31	32¼
N & W Steamboat (†4)	125	.....
Pot Elec Pow 6% pfd (6)	117	.....
Pot Elec P 5½% pfd (5.50)	115	.....
Wash Gas Lt com (1.50)	22	23¼
WashG L cum conv pfd (4.50)	100½	.....
Wash Gas Lt cum pfd (5.00)	105½	.....
Wash Ry & El com (a18.00)	540	.....
Wash Ry & El pfd (5)	115	.....
National Bank Stocks		
Capital (†6)	170	.....
Liberty (†6)	172½	200
Lincoln (h5)	215	.....
Riggs (10)	282	300
Riggs pfd (5)	102½	.....
Washington (6)	100	.....
Trust Company Stocks		
Amer Sec & Tr Co (e8)	*197	200
Natl Sav & Tr (†4.00)	203	.....
Pr Georges Bk&Tr (†1.00)	23	26
Wash Loan & Tr (e8)	210	.....
Savings Bank Stocks		
Bank of Bethesda (†.75)	30	.....
Com & Savings (y10.00)	325	.....
Fire Insurance Stocks		
American (†6)	130	.....
Firemen's (1.40)	30	.....
National Union (.75)	13	16
Title Insurance Stocks		
Columbia (k30)	10	13
Real Estate (m6)	150	.....
Miscellaneous Stocks		
Carpel Corp (2.00)	25	.....
Garfinckel com (†.70)	12	13
Garfin 6% cu cv pfd (1.50)	27	29
Lanston Monotype (†1.00)	34	.....
Lincoln Serv com (1.25)	11	14
Lincoln Ser 7% pr pfd (3.50)	34	40
Mergenthaler Lino (a2.00)	47	48
Natl Mtge & Inv pfd (.35)	4¼	.....
Peoples Dr com new (a.65)	23¼	.....
Real Est M&G pfd (†.50)	7½	.....
Security Storage (†4)	*65	80
Ter Ref & Wh Corp (3)	49	50
Wdwd & Loth com (p2.30)	33	.....
Wdwd & Lothrop pfd (7)	118	122

*Ex dividend. (b) Books closed. †Plus extras. (a) Paid so far this year. (e) 2 per cent extra. (f) 3 per cent extra. (h) $5 extra. (k) 20 cents extra. (m) $1.50 extra. (p) Paid in 1942. (y) $10 extra.

Reserve District No. 5.
REPORT OF CONDITION OF THE
East Washington Savings Bank

Of Washington, D. C., at the close of business on June 30, 1943, published in response to call made by Comptroller of the Currency, under Section 5211, U. S. Revised Statutes.

ASSETS.

1.	Loans and discounts (including (none) overdrafts)	$823,631.78
2.	United States Government obligations, direct and guaranteed	825,984.38
4.	Other bonds, notes and debentures	39,987.50
6.	Cash, balances with other banks, including reserve balance, and cash items in process of collection	452,105.82
7.	Bank premises owned $21,194.79, furniture and fixtures $3,805.21	25,000.00
12.	Total assets	$2,166,709.48

LIABILITIES.

14.	Time deposits of individuals, partnerships, and corporations	$1,883,942.09
18.	Other deposits (certified and cashier's checks, etc.)	15,173.93
19.	Total deposits	$1,899,116.02
23.	Other liabilities	$110.42
24.	Total liabilities	$1,899,226.44

CAPITAL ACCOUNTS.

25.	Capital Stock: (c) Common stock, total par $100,000	$100,000.00
26.	Surplus	$100,000.00
27.	Undivided profits	66,483.04
28.	Reserves (and retirement account for preferred stock)	1,000.00
29.	Total Capital Accounts	$267,483.04
30.	Total liabilities and Capital Accounts	$2,166,709.48

District of Columbia, ss:

I, S. WILSON EARNSHAW, treasurer of the above-named bank, do solemnly swear that the above statement is true to the best of my knowledge and belief.

S. WILSON EARNSHAW, Treasurer.

Sworn to and subscribed before me this 6th day of July, 1943.

(Seal.) MARY A. WEIDLEY, Notary Public, D. C.

Correct—Attest:
JOHN C. W. BEALL,
FRANCIS J. KANE,
G. E. DUNKUM, JR.
H. H. McKEE,
JAMES A. DONOHOE,
WILLIAM N. PAYNE, JR.
Directors.

Grains Gyrate On Rapid-Fire Congress Acts

By the Associated Press

Chicago, July 8.—In a session of wide price movements and rapid changes in trend, grains today closed mixed. Wheat was lower, oats were about unchanged and rye was down almost a cent in the May contract and up more than a cent in the September contract. Trading was heavy.

The market took its cue from Washington, where legislative developments on corn ceilings and subsidies followed one another in rapid-fire succession as Congress prepared to recess until next September. Traders were left groggy in an attempt to follow the Washington news and paid no attention to crop reports.

Close Irregular

At the close wheat was ¼ to ⅞ lower, July, 1.47½@1.47⅝; September, 1.48¼@1.48⅜. Oats were ½ lower to ¼ higher, July, 71¾, and rye was ¾ lower to 1⅛ higher, July, 1.13.

The market soared higher in response to Senate passage late yesterday of a measure to increase the corn ceiling at Chicago from $1.07 to $1.40 a bushel. In the first two hours oats advanced more than a cent, wheat jumped 2 cents and rye spurted as much as 4 cents to new seasonal peaks. Commission houses bought heavily and profit-taking was absorbed without trouble.

An additional bullish stimulus during this period was the action of the Food Distribution Administration in suspending the export wheat and flour subsidy program. This was taken as another indication of the need to keep all grains in this country to meet feeding demands for livestock and poultry.

Rally Follows Slump

Then news that the House Agricultural Committee had killed the measure to increase corn ceilings hit the market. Selling set in immediately and prices broke to about yesterday's close. Buying orders were withdrawn. The slump stopped when resting orders to buy were encountered and a rally subsequently developed on heavy milling demand for wheat.

Shortly before the close the Senate abandoned a legislative prohibition against the payment of subsidies to hold down food prices, indicating that the present subsidies and rollback program would be maintained. This brought in more liquidation, sending wheat to new lows for the day. Tomorrow, a Government crop report is due and traders can go back to contemplating the grain outlook.

Range follows:

	Open	High	Low	Close
Wheat—				
July	1.49	1.50⅛	1.47½	1.47⅝
September	1.49⅝	1.50⅝	1.48¼	1.48⅜
December	1.50¾	1.51⅞	1.49½	1.49⅝
May	1.52¼	1.53¾	1.51½	1.51½
Oats—				
July	72¼	72¾	71¾	71¾
September	70¾	71½	70⅛	70⅛
December	71	71½	70¼	70¼
May	72½	73	71⅝	71⅝
Rye—				
July	1.14	1.16½	1.13	1.13
September	1.11¾	1.14	1.10⅝	1.11⅛
December	1.13⅝	1.14¾	1.11⅛	1.11⅞
May	1.14⅝	1.15⅞	1.12¾	1.13

Cash Grain

Chicago, July 8 (AP).—Cash wheat—No sales.

Corn—No sales.

Oats—No. 1 mixed, 74; No. 3 red, 73; No. 4, 73.

Barley—Malting, 1.12@1.17 nominal; feed, 1.07@1.14 nominal.

Soybeans—No. 4 yellow, 1.70¼; sample grade yellow, 1.71¼.

Naval Stores

Savannah, Ga., July 8 (AP).—TURPENTINE—66½ cents a gallon; offerings, 60 (50-gallon barrels); sales, 3000 gallons; receipts, 251; shipments, 82; stocks, 28,799.

ROSIN (100-lb. drums)—Offerings, 683; sales, 621; receipts, 436; shipments, 200; stocks, 82,161.

Quote: B, 280; D, 305; E, 349; F, 351; C, 361; H, 362; I, 362; K, 378; M, 379; N, 381; WG, 388; WW and X, 433.

Jacksonville, Fla., July 8 (AP).—TURPENTINE—Receipts, 121; shipments, none; stocks, 35,392.

ROSIN—Receipts, 142; shipments, none; stocks, 159,490.

Government Bonds

TREASURY BONDS

Sales		High	Low	Last
13	¼s 54-44	104.26	104.26	104.26
NEW YORK CITY BONDS				
32	3s '80	109⅝	109⅝	109⅝

Baltimore Wheat

Baltimore, July 8 (AP).—WHEAT—No. 2 red winter, garlicky, spot domestic, 1.53 opening price, 1.54½ settling price, 1.52½ closing price.

HOME LOANS

That Need Never Be Renewed and—

- That cost less.
- That require only one payment each month, including principal, interest, taxes, insurance, etc.
- That require no subscription to shares.
- That lead surely to debt-free homes.

We invite you to study this **Federal Home Plan** that has brought satisfaction to thousands of Washington residents.

DIstrict 2340

FIRST FEDERAL SAVINGS AND LOAN ASSOCIATION

Conveniently Located:
610 13th St. N.W. (bet. F & G)

WASHINGTON, JULY 9, 1943

Grove Gives Yanks One Hit as Chisox Win, 1-0

This Morning

With Shirley Povich

Cleveland, July 8.—When Bucky Harris moved to the National League, Jimmy Dykes lost his only rival for the vague honor of being the American League's most interviewed manager. Dykes now reigns unchallenged as the most easily quoted manger in the league.

POVICH

The paradox is that neither Dykes nor Harris were pre-eminent among managers in the league. Both men usually had clubs buried deep in the second division. Neither had any great success story to relate in recent years, but they broke into print more often than managers who were winning pennants.

Why? Well, both Harris and Dykes are convivial souls. They are soft touches for a baseball writer hard pressed for an offday story. They always sensed the idea that a correspondent came to them seeking news, or at least background, and not to make small talk. They unburdened themselves with straight-from-the-shoulder opinions.

And so the baseball writers learned that in a town where they could find either Harris or Dykes they could come away with a story. They sought out that pair regularly in the knowledge that they wouldn't be fettered by any don't-quote-me or off-the-record statements. "Go ahead and quote me" was one of the favorite cracks of both men.

Do you want us to give you a run-down on the American League's current crop of managers from the viewpoint of a reporter on the beat? Okay, then.

JOE McCARTHY—easy to talk to, but tough to draw out. Won't discuss personalities, and shies away from talking about the other man's ball club. Is suspicious of any attempt to get him out on a limb and laughs you down without answer. He's apt to be brusque today, voluble tomorrow. Is at his best after dinner when he likes to talk about the science of baseball and the old-time players. Has a prodigious memory for plays and dates. You come away with a liberal baseball education and no news whatsoever.

CONNIE MACK—The most respected of all managers. Never side-steps one question: Who'll win the pennant? Always has an answer for that one and makes it sound logical. Beyond that, his interviews aren't thrilling. He's always the sweet old gentleman with a kind word for everybody, but kind words don't make news.

JOE CRONIN—Likes to talk to visiting newspapermen or vice versa. It never used to be that way but Cronin has learned the hang of it. He's a favorite now with the correspondents. Laughs louder than any other manager. Never takes an unkind crack at anybody. Likes to call over his ball players and let you interview them. Joe is apt to ask a correspondent more questions than the interviewer asks. Always wants to know what is going on around the rest of he league.

OSSIE BLUEGE—Not one of the spectacular managers in the league. Don't kid around, but will give a correspondent a positive answer. Sometimes it's so positive it can be both newsworthy and exciting. May learn that perhaps a manager shouldn't voice all his definite opinions. Hard to catch up with because he's rarely idle. Never volunteers any news but never sidesteps a reporter either.

STEVE O'NEILL—A nice guy to start off with. No baseball writer would mind seeing him win a pennant with the Tigers. Easily accessible either in his little dressing-room office or on the bench. Strangely easy-going for a big, tough-looking fellow. Will talk all the baseball you like, but keeps it down the middle without making anybody mad. He doesn't like to be put in a spot.

JIMMY DYKES—the baseball writer's dream manager, as we were saying. Greets you with "Well, what do ya wanna know. I'm here to tell you." Will talk about players, teams, umpires or other managers forthrightly and fearlessly. You always know where to find him. In the clubhouse until the game starts. He never goes on the field until then. Doesn't care how much you quote him, if the quotes are really his.

LOU BOUDREAU—Diffident, close-mouthed and completely serious. The visiting baseball writer who approaches him gets the feeling he is suspected. You always draw a blank and are never surprised. But there's a tendency to forgive Boudreau for his deliberate smugness. The manager at Cleveland is always on a spot. Oscar Vitt's popoff tactics got him fired. Boudreau is taking no chances.

LUKE SEWELL—It all depends on Sewell's mood. On certain days he is exceedingly voluble, and lets the quips fall where they may. On other occasions he'll cut you short. He reads the papers, meaning he knows where he stands with which writers. One of the best interviewers when he's given to talking. On those days you come away from Sewell with a sometimes—exciting story.

Redskin Headquarters May Be Maryland U.

By Merrell W. Whittlesey

Post Staff Writer

University of Maryland students, who buddied with the Nats in the spring, will have the Redskins as their campus cronies in the fall, from August 26 through mid-December, unless the Army trainees take up the quarters the Redskins hope to utilize.

The set-up is not definite as yet as many problems confront the Redskin management such as: quarters for the players' families; the food problem, including the usual steaks; a place to practice at night if all the players take daytime defense jobs, transportation, etc.

The 'Skins will report to College Park upon their return from the all-star game in Chicago and remain until October 1, probably in a fraternity house. Whether the 25-man squad will make permanent quarters there depends upon the number of Army trainees. Bergman is anxious to keep the squad together instead of last year's setup when due to the housing shortage they were scattered all over Washington and surrounding counties.

The Redskins yesterday took steps to regain the services of their star rookie end of two years ago, Joe Aguirre, who was in the midst of an 11-month cruise on a Merchant Marine liner last football season.

Aguirre is in San Francisco with his wife and daughter, working as a dock hand and wants to play football. The 'Skins wired him terms yesterday and if he accepts the number of ends will be upped 50 per cent as Veterans Bob Masterson and Bob McChesney are the only wingmen on hand at present. Charlie Malone is not expected to play this year.

Aguirre, with defective sight in one eye, is believed to be exempt from the Army. A former St. Mary's place-kicking star, Aguirre personally beat the Brooklyn Dodgers, 3-0, in his first year with the 'Skins with an angle field goal in the mud. Aguirre played under Dutch Bergman in his freshman year at Catholic U. before he transferred to the Gaels.

Assistant Coach Turk Edwards is on his way to San Diego as advance man for the Redskins. Edwards has several stops scheduled en route to talk with prospective talent. In Minneapolis Edwards will attempt to sign Warren Plunkett, one of the two players the 'Skins drew out of the grab bag of Cleveland players. Plunkett and Joe Pasqua, a tackle, are the only former Rams the 'Skins are hopeful of using.

Trainer Red Johnson will leave today from Easton, Pa., for the coast and the Redskin squad will leave from here July 21, picking up players en route.

11 at Camden Cash $1,255 Daily Double

By the Associated Press

Garden State Park, Camden, N. J., July 8.—Eleven patrons of the Garden State Park race track received what was probabaly the biggest thrill of their lives when Mrs. William Muth's Cant We, a $27.30 chance, scored in the opening race of the day and Mrs. W. H. Canes' Galful galloped home at $83.70 for $2.00 to pair up on a "daily double" worth $1,255.40.

With both races consisting of horses of the $1500 claiming variety, "double" players in the crowd of 6,000 shopped around for various combinations but many passed this duo up, due mostly to the fact that Galful had never been in the money in her two years' of campaigning.

Andersson Fails In Hagg Mark Try

Stockholm, July 8 (INS).—Gunder Hagg's running mate, Arne Andersson, who recently broke his countryman's record for the mile run, attempted to break Hagg's mark for the 1500 meter run today, but failed.

Despite his failure, Andersson, on a rain-drenched track, registered the fastest 1500 meter distance clocked in Europe this year, 3:48.8. His feat in breaking Hagg's one-mile record brought 20,000 to watch his performance in today's contest, and 10,000, it was reported, could not get tickets.

UnhappyNats Walloped by Indians, 5-2

Pyle Is Routed by Barage of Doubles; Reynolds in Form Gives Seven Hits

By Shirley Povich

Post Staff Writer

Cleveland, July 8.—Those unhappy wayfarers, the Nats, are still getting a fine shoving-around in the West in what is rapidly taking on all the familiar features of a bum's rush out of the first division.

Their woes Pyled up today. Ewald Pyle lasted only 2 2-3 innings against the Indians in a swing-shift contest that commenced at 11:30 a. m., and the upshot was the Nats' eighth defeat in 11 games in the West. The score was 5 to 2.

Manager Ossie Bluege now looks about him and doesn't see much ball team. Except for Milo Candini and Early Wynn, his pitching has collapsed, and that makes the pitching staff on a par with some of the other guys on the team.

Sorry at Bat

Two members of Bluege's infield can't make, buy, or lend-lease a base hit these days. They are Second Baseman Gerry Priddy and Shortstop Johnny Sullivan, who are leaving ball games on the bases daily. Mickey Vernon made four hits today, but he was long overdue.

Bluege excused Priddy from action today when the second baseman complained of illness, but it was with no great sense of loss. As of this moment, Priddy did not have a hit in his last 22 times at bat. In desperation, Bluege turned the second base job over to George Myatt, which is the tip-off on his reserve strength. Myatt isn't hitting .100.

The Nats don't faintly resemble the club that came West in second place only a game and a half behind the Yankees. Dutch Leonard has won only one of his last six starts, Priddy's defensive play at second has turned shabby, and Alex Carrasquel looks nothing like a winning pitcher.

Bluege Seeks Reserves

Bluege has made an appeal to Clark Griffith for at lease some reserve strength. He wants to bring Joe Roberts, Washington-owned shortstop up from Chattanooga, and he has asked Griff to buy Outfielder Criscola, recently farmed out to Toledo by the Browns. He sees no help in sight for his pitching.

Today the Nats made only seven hits off Rookie Allie Reynolds, of the Indians. Reynolds, a righthander, held the Yankees to three hits in his previous start.

The Indians had an excellent bead on their right field fence while Pyle was in there. They banged him for six hits trifling not with such mere blows as singles. Five of the hits Pyle allowed were two-baggers and one a triple. Haefner, too, suffered from double trouble. They got their sixth two-bagger off him. It wasn't until the eighth inning that the Indians hit a single.

They packed two of their two-baggers into the second inning to wipe out the Nats' 1-0 lead and go to the front, 2-1. Rosar walked, Rocco banged the first of his three straight doubles against the right field wall, and a bit later Boudreau hit the same wall for his second double to score both runs.

Right Wall Again

Keltner opened the third with another double off the wall in right and a bit later Rocco got the same kind of a blow. Ray Mack varied the strategy, though. He tripled to center, and the Indians were ahead 4-1. Haefner got the pitching job after that and held the Indians to one run, but it was in a lost cause.

The Nats took their 1-0 lead without making a hit. Reynolds walked Case and Myatt, Spence sacrificed them along, and Case showed his speed to score after Johnson's short fly to Cullenbine. The Nats didn't get their other run until the sixth when Johnson doubled to center and scored on Early's single to left.

In the ninth, needing three runs, the Nats commenced bravely with Early drawing a walk and Vernon moving him to third with his fourth straight hit, a two-bagger off the wall. None was out, but the Nats couldn't score. Sullivan grounded out, Pinchhitter Robertson struck out on three pitches and Case popped out.

The Box Score

WASHINGTON.	AB	R	H	O	A	E
Case, lf	4	1	1	3	1	0
Myatt, 2b	3	0	0	0	6	1
Spence, cf	3	0	0	0	0	0
Johnson, 3b	4	1	1	3	3	0
Moore, rf	4	0	0	4	1	0
Early, c	2	0	1	3	0	1
Vernon, 1b	4	0	4	9	0	0
Sullivan, ss	4	0	0	2	4	0
Pyle, p	1	0	0	0	0	0
Haefner, p	2	0	0	0	0	0
*Robertson	1	0	0	0	0	0
Totals	32	2	7	24	15	2

*Batted for Haefner in ninth.

Cleveland.	AB	R	H	O	A	E
Hockett, lf	5	0	0	4	0	0
Boudreau, ss	4	0	2	3	0	0
Cullenbine, rf	3	0	0	2	0	0
Keltner, 3b	3	0	1	0	3	0
Edwards, cf	3	0	1	1	0	0
Rosar, c	3	3	0	10	1	0
Rocco, 1b	3	2	3	5	0	0
Mack, 2b	3	0	2	2	1	0
Reynolds, p	4	0	0	0	2	0
Totals	31	5	9	27	7	0

WASHINGTON	1 0 0 0 0 1 0 0 0—2
Cleveland	0 2 2 0 1 0 0 0 x—5

Runs batted in—Johnson, Early, Boudreau (2), Rocco (2), Mack. Two-base hits—Boudreau (2), Rocco (3), Keltner, Johnson, Vernon. Three-base hit—Mack. Sacrifice—Spence. Double play—Rosar to Boudreau. Left on bases—Washington, 8; Cleveland, 8. First base on balls—Off Pyle, 3; off Haefner, 3; off Reynolds, 4. Struck out—By Pyle, 1; by Haefner, 1; by Reynolds, 8. Hits—Off Pyle, 6 in 2⅔ innings; off Haefner, 3 in 5⅓ innings. Losing pitcher—Pyle.

Ambitious Rocco Winds Up on the Rocks in Eighth

Associated Press WIREPHOTO

Mickey Rocco, Cleveland Indian first sacker, either over-estimated his own speed or under-estimated George Case's arm yesterday as the Tribe thumped the Nats, 5-2, at Cleveland. On first in the eighth, Mickey attempted to go all the way to third on Ray Mack's single to short left. Case tossed to Bob Johnson in plenty of time to flag him, choking off what promised to be another Tribe rally.

Beggs Beaten In 14th, 1-0, Reds Divide

By the Associated Press

Philadelphia, July 3.—Dick (Kewpie) Barrett gave a fine demonstration of a hometown boy making good by pitching the Phillies to a 14-inning 1 to 0 victory over the Cincinnati Reds in the nightcap of today's doubleheader before 8478 fans at Shibe Park. The Rhinelanders copped the opener, 7 to 5.

Bill McKechnie, manager of the Reds, announced after the game that he had filed a protest.

McKechnie said he was told that Umpire Magerkurth said, "I don't think we can go any longer," just before Harris sent May in to bat for Barrett in the fourteenth.

It was Pinky May's pinch single that brought Coaker Triplett home with the only marker of the long struggle.

Outlasting Ray Starr and Joe Beggs, Barrett held the Reds to nine hits and helped himself out of several tight holes by fine fielding of his own position. The Phillies made only seven bingles, three of them coming in the final stanza.

The first game was a slugging match, with the Reds collecting 17 hits off Si Johnson, Dale Mathewson, Lloyd Dietz and Charlie Fuchs, and the Phillies nicking Johnny Vander Meer for 10.

Steve Mesner, Reds' third baseman, was the hitting star of the day, collecting six wallops in 10 times at bat.

The winning counter in the opener came off Mathewson in the seventh, on Eric Tipton's single, Mesner's sacrifice and Max Marshall's two-bagger to left.

First Game

Cin'nati.	AB	H	O	A	Philad'ia.	AB	H	O	A
Frey.2b	5	2	3	0	M'taugh.2b	5	3	4	1
Walker.cf	5	2	3	0	Northey.rf	4	1	7	0
Haas.1b	5	2	8	1	Adams.cf	3	1	2	0
Tipton.lf	5	2	0	0	Wasdell.1b	4	0	2	4
Mesner.3b	4	3	1	2	D'lgren.3b	4	2	1	0
Miller.ss	5	2	4	2	Triplett.lf	4	1	2	0
M'rshall.rf	5	1	3	0	Br'ster.ss	3	0	2	0
Mueller.c	4	2	5	3	L'ingston.c	3	1	4	0
V.Meer.p	4	1	0	1	Johnson.p	1	1	1	0
					Dietz.p	1	0	2	0
Totals	42	17	27	9	*Rowe	1	0	0	0
					Math'son.p	0	0	0	0
					†Stewart	1	0	0	0
					Fuchs.p	0	0	0	0
					Totals	34	10	27	5

*Batted for Dietz in sixth.
†Batted for Mathewson in eighth.

Cincinnati	0 0 0 4 0 1 1 0 1—7
Philadelphia	3 0 1 0 0 1 0 0 0—5

Runs—Walker, Haas, Tipton, Mesner (2), Miller, Mueller, Northey, Adams (2), Wasdell, Triplett. Errors—Mesner, Adams. Runs batted in—Dahlgren (3), Triplett, Murtaugh, Mesner, Miller (2), Marshall (2), Vander Meer, Walker. Two-base hits—Adams, Miller, Marshall. Sacrifices—Brewster, Vander Meer, Mesner. Double plays—Mueller to Frey, Haas to Miller. Left on bases—Philadelphia, 8; Cincinnati, 11. First base on balls—Off Vander Meer, 5; off Fuchs, 1. Struck out—By Vander Meer, 4; by Mathewson, 2. Hits—Off Johnson, 7 in 3⅔ innings; off Dietz, 5 in 2⅓ innings; off Mathewson, 3 in 2 innings; off Fuchs, 2 in 1 inning. Losing pitcher—Mathewson. Umpires—Stewart, Magerkurth and Dunn. Time of game—Two hours 17 minutes.

Second Game—

Cincinnati	000	000	000	000	00—0	9	2
Philadelphia	000	000	000	000	01—1	7	5

Starr, Beggs (11) and Lakeman, Mueller; Barrett and Finley.

Bucs Wallop Dodgers, 8-2; Sewell Wins 12th

Fletcher's 3-Run Homer Starts Rout; Fitzsimmons Charged With Defeat

By the Associated Press

Brooklyn, July 8.—The Pittsburgh Pirates walloped the Brooklyn Dodgers, 8 to 2, today with 10 timely hits, to help Truett (Rip) Sewell attain his twelfth victory against two defeats. Elbie Fletcher started the Pirate scoring with a three-run homer in the first inning.

Fletcher's blow, his fifth homer of the season, was a terrific line drive into the centerfield grandstand, 400 feet from home plate, and cleared the top of the canvas that serves as a background for the batters.

He also made two singles to figure in both the Pirates' other scoring innings, the fourth when they made one run and the ninth when they completed the rout of the Dodgers with four markers, three of them on Pete Coscarart's triple with the bases loaded.

Fred Fitzsimmons, who once held a hex over the Pirates, pitched the first five innings and was charged with the defeat.

Sewell hurled seven-hit ball and kept the Dodgers successfully in check except in the fifth when they tallied twice as the result of an error by Frank Gustine, a single by Max Macon who batted for Fitzsimmons and then went on to pitch the last four innings, a double by Arky Vaughan and an infield out.

The defeat dropped the Dodgers 4½ games behind the idle St. Louis Cardinals.

Pittsb'gh.	AB	H	O	A	Brooklyn.	AB	H	O	A
Gustine.ss	5	0	5	6	Vaughan.3b	4	1	0	1
Barrett.rf	4	0	0	0	Waner.rf	3	1	2	1
Russell.lf	3	2	3	0	Walker.lf	4	0	3	0
Elliott.3b	3	0	0	0	Galan.cf	3	1	3	0
F'tcher.1b	4	3	12	3	Camilli.1b	4	1	10	1
DiM'gio.cf	4	2	0	0	Herman.2b	4	1	2	4
Lopez.c	3	1	3	0	Glossop.ss	4	0	2	4
C'arart.2b	4	1	2	7	Bragan.c	3	1	4	0
Sewell.p	4	1	2	2	*Barkley	0	0	0	0
					Owen.c	0	0	0	0
Totals	34	10	27	18	†Cooney	0	0	0	0
					F'si'mons.p	1	0	1	0
					Macon.p	3	1	0	0
					Totals	33	7	27	11

*Ran for Bragan in seventh.
†Ran for Owen in ninth.

Pittsburgh	3 0 0 1 0 0 0 0 4—8
Brooklyn	0 0 0 0 2 0 0 0 0—2

Runs—Russell, Elliott, Fletcher (3), DiMaggio, Lopez, Coscarart, Bragan, Macon. Error—Gustine. Runs batted in—Fletcher (3), Lopez, Vaughan, Waner, Coscarart (3), Sewell. Two-base hits—Camilli, Vaughan, DiMaggio. Three-base hit—Coscarart. Home run—Fletcher. Double plays—Waner to Camilli; Fletcher to Lopez; Glossop to Herman to Camilli (2); Sewell to Gustine to Fletcher. Left on bases—Pittsburgh, 2; Brooklyn, 8. First base on balls—Off Sewell, 4; off Fitzsimmons, 2; off Macon, 1. Struck out—By Fitzsimmons, 3; by Macon, 1. Hits—Off Fitzsimmons, 4 in 5 innings; off Macon, 6 in 4 innings. Losing pitcher—Fitzsimmons.

Browns Whip Red Sox by 5-to-2 Count

By the Associated Press

St. Louis, July 8.—The top five men of the St. Louis Browns hit like a house-afire today and the result was a 5-to-2 victory over the Boston Red Sox.

Little Don Gutteridge led in number of hits with four out of five times at bat, including a triple, but Mike Chartak's two singles drove in three of the runs. Gutteridge had four straight, then fouled out his fifth time at the plate as he attempted to sacrifice.

Tony Lupien of Boston, hit four consecutive singles for a perfect day at bat. He drove in one run.

Boston.	AB	H	O	A	St. Louis.	AB	H	O	A
C'berson.cf	3	0	5	0	G'ridge.2b	5	4	1	0
Fox.rf	4	0	1	0	Zarilla.cf	5	2	2	0
Lupien.1b	4	4	7	0	Laabs.lf	3	2	3	0
Tabor.3b	4	1	1	1	St'phens.ss	3	2	2	2
Doerr.2b	4	1	1	1	Chartak.rf	3	2	3	1
Barna.lf	4	0	1	1	McQu'n.1b	3	0	10	0
L.N'ome.ss	4	0	4	4	Hayes.c	4	0	6	0
Conroy.c	3	0	4	3	Clift.3b	4	0	0	4
Dobson.p	2	0	0	1	Sundra.p	3	0	0	1
Lucier.p	0	0	0	1					
*Lazor	1	1	0	0	Totals	33	12	27	8
Woods.p	0	0	0	0					
Totals	33	7	24	12					

*Batted for Lucier in eighth.

Boston	0 0 1 0 0 0 0 1 0—2
St. Louis	1 0 0 0 2 0 2 0 x—5

Runs—Dobson, Lazor, Gutteridge (2), Zarilli, Laabs (2). Error—Tabor. Runs batted in—Stephens, Lupien, Chartak (3), Zarilla, Tabor. Three-base hit—Gutteridge. Stolen base—Doerr. Sacrifices—Stephens, Sundra. Left on bases—St. Louis, 10; Boston, 6. First base on balls—Off Dobson, 3; off Lucier, 1; off Sundra, 2. Struck out—By Dobson, 2; by Lucier, 1; by Sundra, 4. Hits—Off Dobson, 10 in 6⅓ innings; off Lucier, 2 in ⅔ inning; off Woods, 0 in 1 inning. Losing pitcher—Dobson.

Mrs. Mars Begins Sale of Famous Milky Way Barn

By the Associated Press

Chicago, July 8.—The liquidation of Mrs. Ethel V. Mars' famed Milkyway racing stables was begun tonight as she announced her retirement from the sport.

Trainer Roy Waldron, it was learned, has sold at least two of her horses quartered at the Detroit race track. Black Badge, 2-year-old, was sold to Abraham Hirshberg, of San Francisco, for $10,000 and No Wrinkles, a Kentucky Derby starter, drew the same amount from Earl Breezley of Nebraska.

Mrs. Mars, owner of a large candy firm, gave no reasons for her retirement.

Among the famous horses to carry her colors to the post was Gallahadion, victor in the Kentucky Derby of 1940. Others were Tiger, Sky Larking, and Reaping Reward.

Nova, Savold Fight Scheduled August 9

Chicago, July 8 (AP).—The ten round heavyweight battle between Lou Nova, Van Nuys, Calif., and Lee Savold, Paterson, N. J., today was rescheduled for Wrigley Field, home of the Chicago Cubs, on the night of August 9.

Major League Standings

American League

	W.	L.	Pct.	G.B.
New York	39	30	.565	...
Detroit	36	32	.529	2½
Chicago	35	32	.522	3
WASHINGTON	37	36	.507	4
Cleveland	34	35	.493	5
Boston	34	36	.486	5½
St. Louis	32	36	.471	6½
Philadelphia	32	42	.432	9½

Yesterday's Results

Cleveland, 5; WASHINGTON, 2 (morning).
St. Louis, 5; Boston, 2 (afternoon).
Detroit, 3; Philadelphia, 1 (twilight).
Chicago, 1; New York, 0 (night).

Games Today

WASHINGTON at Cleveland (night).
Wynn (7-5) vs. Bagby (7-7).
Philadelphia at Detroit.
Christopher (4-5) vs. White (1-7).
Boston at St. Louis (night)
Hughson (9-4) vs. Muncrief (5-5).
(Only games scheduled.)

National League

	W.	L.	Pct.	G.B.
St. Louis	44	24	.647	...
Brooklyn	44	33	.571	4½
Pittsburgh	37	32	.536	7½
Cincinnati	35	37	.486	11
Philadelphia	34	38	472	12
Boston	32	36	.471	12
Chicago	30	41	.423	15½
New York	28	43	.394	17½

Yesterday's Results

Pittsburgh, 8; Brooklyn, 2.
Cincinnati, 7-0; Philadelphia, 5-1 (second game 14 innings).
(Only games scheduled.)

Games Today

Chicago at New York.
Bithorn (8-8) vs. Wittig (5-7).
Pittsburgh at Brooklyn.
Hebert (4-6) vs. Newsom (9-4).
Cincinnati at Philadelphia(night).
Heusser (2-2) vs. Kimball (3-8).
St Louis at Boston.
Cooper (10-5) vs. Barrett (6-7).

Tigers Down Macks, 3-1, Behind Trout

By the Associated Press

Detroit, July 8.—The second-place Detroit Tigers made it 10 victories in 12 starts tonight by seizing the opener of a five-game series with the cellar-dwelling Philadelphia Athletics, 3 to 1, in a twilight game before 7963 spectators.

Paul (Dizzy) Trout spaced six hits for his fourth successive victory and ninth triumph of the season against six defeats.

The Tigers clustered four of their nine hits off Knuckle-baller Roger Wolff in the third inning for all three runs. Ned Harris, whose two-run single drove in the winnine runs, later contributed a spectacular shoestring catch that killed an eighth-inning rally. Wolff suffered his seventh defeat against six victories.

With one out in the third, Roger Cramer, Don Ross and Dick Wakefield got singles to fill the bases. One run scored on Pinky Higgins' infield roller, and then Harris lined a single to left that scored two more. Wolff neatly got out of trouble on all other occasions.

Macks Bunch Singles

The Macks put together singles by Johnny Welaj, Bobby Estalella and Dick Siebert for their lone run and incidentally their first tally in 19 innings. Hal Wagner then lined a drive to right that Harris snared in a rally-killing catch.

Just before he took the field, Wakefield was notified in a telegram from League President Harridge of his selection to the All-Star game. The rookie outfielder hammered a triple and two singles in four times at bat to boost his hit total to 99, highest in both leagues.

Phil'phia.	AB	H	O	A	Detroit.	AB	H	O	A
Welaj.rf	4	1	0	1	Cramer.cf	4	1	1	0
White.cf	4	0	3	0	Ross.ss	4	2	1	3
Mayo.3b	4	2	1	1	Wa'field.lf	4	3	2	0
Estalella.lf	3	1	3	0	Higgins.3b	4	0	0	2
Siebert.1b	3	1	7	0	Harris.rf	2	1	3	0
Wagner.c	4	1	5	1	York.1b	3	2	12	1
Hall.ss	3	0	1	5	B'worth.2b	2	0	2	3
*Tyack	1	0	0	0	Parsons.c	3	0	5	0
Suder.2b	3	0	4	3	Trout.p	3	0	1	3
†Valo	1	0	0	0					
Wolff.p	3	0	0	1	Totals	29	9	27	12
§Besse	1	0	0	0					
Totals	34	6	24	12					

*Batted for Hall in ninth.
†Batted for Suder in ninth.
§Batted for Wolff in ninth.

Philadelphia	0 0 0 0 0 0 0 1 0—1
Detroit	0 0 3 0 0 0 0 0 x—3

Runs—Nelaj, Cramer, Ross, Wakefield. Errors—Mayo, Bloodworth, Ross. Runs batted in—Estalella, Higgins, Harris (2). Two-base hits—Wagner, Ross. Three-base Wakefield, York. Stolen base—Mayo. Sacrifice—Bloodworth. Double plays—Hall to Suder to Siebert (2). Left on bases—Philadelphia, 8; Detroit, 4. First base on balls—Off Wolff, 1; off Trout, 2. Struck out—By Woolf, 5; by Trout, 4. Passed balls—Parsons, 2. Umpires—Grieve and McGowan.

Brown May Defend Recreation Golf Title

Bill Brown, defending champion in the D. C. Recreation Department Negro golf tournament at Langston, July 16, may be in town on a furlough to defend his title. The tournament will run through July 25 and entries are being received at Adams 2050, Extension 17.

In addition to Brown, the probable championship flight contestants include John Thompson, Claude Ross, Bill Mays, Everett Payne, Jack Bradley and V. Cleveland.

D. C. Boys Defeated In National Tennis

Philadelphia, July 8 (AP).—MacDonald Mathey, 14-year-old country day school student, of Princeton, N. J., moved into No. 1 position in the National Interscholastic Tennis Tournament at the Merion Cricket Club today when he defeated Bob Betson of Lansdowne, Pa., high school, seeded second, 6-4, 8-10, 6-0.

Southpaw Bernard Bartzen of Texas, defeated William Rafferty, of Washington, D. C., 6-1, 6-1. Bill Tully, New Rochelle, N. Y., upset fifth seeded Lee Wood, Washington, D. C., 6-2, 6-4.

Gordon Gets Double With 2 Out in 9th

Blow Ends Hopes of Young Righthander For No-Hit Record In Mound Thriller

By the Associated Press

Chicago, Ill., July 8.—Orval Grove, 23-year-old White Sox right-hander, holding the New York Yankees hitless tonight until Joe Gordon cracked a double with two out in the ninth inning, beat the champions, 1 to 0, before 31,019. It was the undefeated Grove's seventh straight victory.

Grove, who was picked up by the White Sox while pitching for Suburban Proviso High School several years ago, walked only three batters in shading Hank Borowy in a brilliant duel and cutting the New Yorkers' league lead to two and one-half games over Detroit. The third-place Sox moved to within three games of the lead.

The big Chicago run was scored in the first inning when Wally Moses singled and took third on Guy Curtright's scratch hit past Borowy and third baseman Bill Johnson. He scored as centerfielder Johnny Lindell dropped Luke Appling's fly, Lindell recovering it in time to force Curtright at second base. Borowy allowed only four hits in seven innings. Johnny Murphy pitched a hitless eighth.

New York	AB	H	O	A	Chicago	AB	H	O	A
Crosetti.ss	3	0	1	3	Moses.rf	4	1	0	0
Metheny.rf	4	0	1	0	Tucker.cf	3	0	5	0
Etten.1b	4	0	10	0	C'right.lf	3	1	2	0
Gordon.2b	4	1	3	3	Appling.ss	2	0	1	3
Johnson.3b	3	0	1	2	Grant.3b	3	1	1	6
S'nback.lf	3	0	2	0	K'loway.2b	3	0	1	1
Hemsley.c	3	0	4	1	Kuhel.1b	3	0	13	1
Lindell.cf	2	0	1	1	Tresh.c	3	1	3	0
Borowy.p	2	0	1	0	Grove.p	3	0	1	1
*Dickey	1	0	0	0					
Murphy.p	0	0	0	0	Totals	27	4	27	13
Totals	29	1	24	10					

*Batted for Borowy in eighth.

New York	0 0 0 0 0 0 0 0 0—0
Chicago	1 0 0 0 0 0 0 0 x—1

Run—Moses. Error—Grant. Run batted in—Appling. Two-base hit—Gordon. Double play—Johnson to Crosetti to Etten. Left on bases—New York, 5; Chicago, 3. First base on balls—Off Borowy, 4 in 7 innings; off Murphy, 0 in 1 inning. Losing pitcher—Borowy. Umpires—Hubbard, Berry and Rommel.

Wakefield Named To Replace Keller On All-Star Team

By the Associated Press

Chicago, July 8.—Dick Wakefield, the hard-hitting rookie star of the Detroit Tigers, was named to the American League's All-Star squad today as a substitute for Charley Keller of the New York Yankees, who is injured.

The announcement was made by Joe McCarthy, manager of the Yankees, who will pilot the American League team in the eleventh annual game at Philadelphia next Tuesday night.

Catcher Bill Dickey of the Yanks may be out of the game after pulling up lame in the second inning of yesterday's game with the Browns at St. Louis. McCarthy, however, is awaiting a physician's report before deciding on Dickey.

Constantino Wins Over Jose Torres

New York, July 8 (AP).—Lulu Costantino, 130, New York, won an eight-round decision over Jose Aponte Torres, 127, Puerto Rico, at Fort Hamilton tonight. Torres lost the first and third rounds because of low blows.

ASK TO SEE "Gun Club" COOL! WASHABLE SUIT

It looks like a Tropical, feels like a Tropical, yet washes like Haspel's own Seersucker, Glen Plaids, Hound's-Tooth Checks and Striped patterns. $17.75

"Gun Club Jacket" $12.95
CLOSED ALL DAY SATURDAY

Young Men's Shop
1319 F STREET

BRIAR PIPES $1 UP

PROMPT SERVICE ON ALL REPAIRS
National PIPE & TOBACCO
1317 E N.W. NA. 8645

REGAIN YOUR PEP
STAY RIGGS OVER NIGHT
ALBEE BLDG. 15th & G Sts.N.W. ME. 8447

Stanley Baker Named Intramural Head at Maryland

Herman Ball Chosen as Assistant

Newcomers to Aid In Coaching of Army Trainees at Old Line School

Stanley (Tuffy) Baker, former football coach at Mount Pleasant, N. J. High, has been appointed director of intramural athletics at the University of Maryland it was announced yesterday, and Herman Ball, former grid coach tat Cumberland's Allegany High, was named as assistant in the Department of Physical Education. Baker will also assist Coach Doc Spears with the Old Line grid team.

Baker, whose team won the State grid championship last year, also coached baseball in New Jersey. He graduated from West Virginia in '39 with a degree in physical education.

In addition to the intramural program, Baker will have charge of the Army specialized training program at Maryland.

Ball, a graduate of Davis Elkins College, played football in college and began his coaching career at Ridgley, W. Va., high in 1935. His main duties will be in connection with physical fitness of Army trainees.

Al Hart Favored 8 to 5 for Scrap With Conway

Al Hart, 235-pound Army War College Negro soldier, yesterday was quoted an 8-to-5 favorite over Client Conway, Fort Monmouth, N. J., Negro trooper, when they clash in their 10-round heavyweight scrap Monday night at Griffith Stadium.

Despite the fact Conway holds a decision over Lane, who drew with Hart here last winter, Hart's more impressive record of 23 fights without a defeat, marred only by draws with Lane and Joe Baksi, rates him favoritism. Conway recently suffered an upset defeat at the hands of Curtis Sheppard. Sheppard kayoed Clent in the tenth, after trailing every step prior to the kayo punch.

Hart showed to his best local advantage last month when he showed new-found aggressiveness to kayo Claudio Villar in one round, putting the Spaniard on the floor four times.

Adair, Cassini Win Net Match

The team of Sergt. Buddy Adair and Igor Cassini yesterday defeated Commander Lars Lundgoot and Ensign Carl Smalley, 6-4, 7-5 at Edgemoor Club to advance to the semifinal round of the Middle Atlantic doubles play. Strong volleying by Cassini and sharp volleying by Adair marked the triumph.

Adair and Cassini will make their bid to enter the final today at 6 p. m. when they meet the team of Murphy and Wilkinson. Gifford and Threadgill will clash in a singles match, also at 6 p. m.

Amity Club Golfs, Dines on Tuesday

The annual golf tournament and stag dinner of the Amity Club will be held Tuesday at Woodmont Country Club, it was announced by the committee in charge, Alex Forman, Leopold V. Freudberg and Leo Schlosberg.

In addition to the Freudberg trophy for low net, 20 additional net and gross prizes will be awarded. Driving and hole-in-one contests are scheduled. The entertainment is in charge of Fred Kogod.

Industrial League

G. & R.	AB	H	O	A	Penn. C.	AB	H	O	A
Degroot,cf	5	3	0	0	Shore,lf	5	2	2	0
Allrich,rf	3	1	1	0	Fr'dberg,cf	4	2	2	0
M'elghn,ss	5	4	2	4	A'derson,ss	5	3	1	3
Chaney,2b	5	2	5	3	McCauly,2b	5	2	5	3
Weiss,1b	4	1	8	0	Pizza,c	5	1	3	1
Miller,lf	2	0	0	0	O'Brien,1b	4	0	10	0
Skinner,c	2	1	5	0	Smeltz,3b	5	2	1	5
Krise,3b	2	0	0	2	Cooper,rf	4	0	2	1
Wolf,p	4	2	1	2	Brysee,p	2	0	1	0
Parkas,cf	2	0	0	0					
Hamel,2b	1	0	1	1	Totals	39	12	27	13
Kramer,3b	2	0	2	0					
Farmer,lf	2	0	2	0					
Totals	39	14	27	12					

Penn. Central	0	0	4	4	0	0	0	3	0	—	11
Eng. and Research	2	0	0	0	1	0	0	0	2	—	5

Runs—Parkas, Degroot, Meikeljohn, Chaney, Wolff, Shore (2), Freidberg (3), Anderson (2), McCauly, Brysee (2), Smeltz. Errors—Krise (2), Meikeljohn. Two-base hit—Meikeljohn. Three-base hits—McCauly, Meiklejohn.

Departmental League

Miller Co.	AB	H	O	A	H. Q. M.	AB	H	O	A
Raba,cf	5	2	7	0	Nelson,ss	4	2	6	3
Powell,rf	1	0	0	0	Athanas,f	5	4	1	0
Hoff,rf	4	2	1	0	Ch'stain,3b	5	1	3	1
Simonds,3b	5	1	0	1	Marshall,lf	3	0	1	0
Durkin,1b	3	2	9	0	D'linsky,c	4	0	7	3
D'b'ger,2b	5	3	1	2	Spry,2b	4	1	1	2
Thomas,c	5	3	3	0	Kelly,cf	4	1	1	0
Love,ss	4	1	5	0	Ricker,1b	3	1	4	1
Yates,lf	3	1	1	0	Marino,p	2	1	3	0
Kimmel,p	4	0	0	2	Zornow,p	2	0	0	1
Totals	39	15	27	5	Totals	36	11	27	11

Miller Furniture	0	0	0	0	0	7	0	0	0	—	7
H. Q. Marines	0	0	2	1	0	0	0	2	0	—	5

Runs—Hoff, Simonds, Durkin, Dansburger, Thomas, Love, Yates, Nelson, Ricker, Marino, Spry, Athanas. Error—Love. Two-base hit—Love. Three-base hit—Nelson. Stolen bases—Thomas (3), Dansburger. Sacrifices—Nelson, Ricker. Double plays—Kimmel to Dansburger to Durkin, Spry to Nelson to Chastian.

Minor League Results

INTERNATIONAL LEAGUE
Newark, 4; Baltimore, 3.
Buffalo, 4; Toronto, 2.
Syracuse, 6; Jersey City, 2.
Rochester, 4-0; Montreal, 3-9.

AMERICAN ASSOCIATION
Toledo, 4-4; Kansas City, 1-5.
Louisville, 5; Minneapolis, 3.

PACIFIC COAST LEAGUE
Los Angeles, 11; Oakland, 4.
Hollywood, 10; San Francisco, 5.
Portland, 8-5; Sacramento, 2-0.
Seattle, 1; San Diego, 0.

Down and Out at Third Base

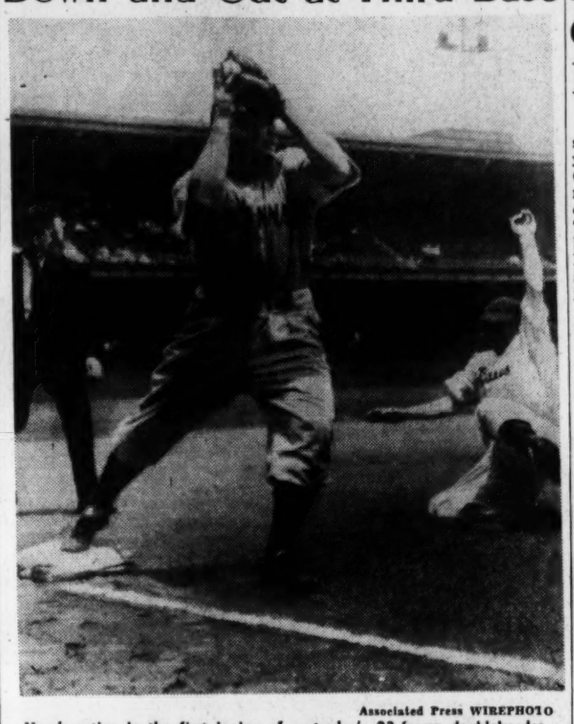

Associated Press WIREPHOTO

Here's action in the first inning of yesterday's 23-frame doubleheader staged by the Phillies and Reds. Danny Murtaugh, Phils' second sacker, is shown being forced out at third. Steve Mesner is making the play. Umpire Dunn is in the background

Musial Laughed When Vanek Insisted He Was Big Leaguer

Lynchburg Pilot Clocked Potentialities Of Cards' Star as High School Boy

By Robert Moore
Associated Press Sports Writer

Lynchburg, Va., July 8.—You may not have realized it, chums, but there's a reason why the cheeks of one Stanley Frank Musial sometimes turn crimson as the red flannels your great-grandfather used to wear.

Ollie Vanek, who pilots the Lynchburg Cardinals of the Piedmont League, knows that reason, and since Musial now is a major league sensation with the world champion St. Louis Cardinals, he doesn't mind telling it.

"You see," Vanek began, "I used to tell Stan Musial that he would be a major leaguer some day, and Stan thought that was very, very funny. He used to laugh loud enough for everybody on the diamond to hear him, and that's saying a lot when you know that Musial was always very shy and quiet.

"I remember one day, in particular. It was in May, 1941. I was manager of the Springfield, Mo., club and Musial had joined the team that season in spring training at Columbus, Ga. Stan and I were sitting in a hotel lobby at Hutchinson, Kans.

Stan Laughs

"I remember very well saying to him, 'Stan, take good care of yourself. You're a big league ball player . . .' And Stan roared. He thought it was the funniest thing he had ever heard. It sounded like a dream to him.

"He used to pop back with—'Are you kidding?'"

Vanek discovered Musial while the Cardinal outfielder was pitching for Donora, Pa., High School. He was then manager of the nearby Monessen, Pa., club of the Penn State League.

"Musial is without a doubt the best player I've ever worked with," Vanek said. "Andy Phillips, then business manager at Monessen, and I first saw him in 1937. He was a pretty fair high school pitcher.

"When Stan reported to Springfield in 1941, you could tell he was a natural hitter, and I tried him in the outfield because he had injured his pitching arm the preceding fall, and the injury ruined his hurling career.

"Stan wasn't much of an outfielder at first, and he had trouble with his batting. He was a willing worker, though, and I used to take him out alone in the mornings and work with him.

"He was fooled at the plate by a change of pace, but he widened his stance and changed his grip on the bat, and soon he was smashing out the hits. Stan worked hard on going back after line drives in the outfield, throwing the ball in and judging the flight of the ball.

"In a couple of months, he was a finished outfielder. He had every earmark of a big leaguer. He was a fast runner, quick to learn, an ideal ball player, an ideal fellow all around.

"Every time I see him now—I live in St. Louis you know—Stan's naturally rosy cheeks turn red when I ask him if he's a major leaguer. And you can hear his ha-ha-ha all over the place."

Hal Schumacher Will Pitch for Naval Air Team

By the Associated Press

St. Louis, July 8.—Lieut. Hal Schumacher, formerly of the New York Giants, has been transferred to the Lambert Field Naval Air Station and will manage and pitch for the Wings' baseball team.

Schumacher, who joined the naval reserve last December, had a record of 154 victories and 117 defeats in 11 seasons with the Giants.

The Wings, who have won 21 games and lost only three, have exhibitions booked with Cleveland, Brooklyn, Columbus of the American Association and a 3-game series with the Great Lakes Naval Training Station.

Bob Scheffing, formerly of the Chicago Cubs, is the team's catcher.

Rivers Hurls 2-Hitter As Merrick Wins, 8-0

With James Rivers turning in a two-hit job, Merrick Boys Club seniors shut out the No. 11 Police Boys Club, 8-0, yesterday on Fairlawn diamond. Rivers also contributed to his team's attack, getting three for four.

2 Terps Named On All-America Lacrosse Ten

The All-American LaCrosse Team selections for 1943 were announced yesterday by John H. Paige, of Colgate, vice president and secretary of the United States Intercollegiate Lacrosse Association. These selections are made annually by a committee of the association, Lacrosse being the only collegiate sport which thus determines each year an official All-American team.

Three of the leading teams of the year—Navy, Maryland and Johns Hopkins—each had two men selected on the first team, while Princeton, Stevens, Drexel and Loyola each placed one. Of the twenty colleges forming the Intercollegiate Lacrosse Association, twelve were represented by one or more men among the three teams.

The Selections:

FIRST TEAM—Goal, Jerry Courtney (Loyola), Baltimore, Md.; point, John Tiedeberg (Stevens), Teaneck, N. J.; cover point, Jack Ditmar (Maryland), Baltimore, Md.; first defense, George Riepe (Johns Hopkins), Baltimore, Md.; second defense, Gordon Ochenrider (Navy), Arastes, Pa.; center, Ray Green (Drexel), Baltimore, Md.; second attack, Henley Guild (Johns Hopkins), Baltimore, Md.; first attack, John Hayert (Maryland), Hyattsville, Md.; out home, Robert Booze (Navy), Baltimore, Md.; in home, John Palmer (Princeton), Princeton, N. J.

SECOND TEAM — Goal, Raymond Strassle (Navy), Bloomington, N. J.; point, John F. Laboon, jr. (Navy), Pittsburgh, Pa.; cover point, William Neuman (Rutgers), Brooklyn, N. Y.; first defense, Clyde Siegfried (Navy), Latoona, Pa.; second defense, James Gotwals (Penn State), Phoenixville, Pa.; center, Thomas Zink (Johns Hopkins), Baltimore, Md.; second attack, Gabriel Ivan (Army), Bridgeport, Conn.; first attack, Thomas Mitchell (Penn State), Baltimore, Md.; out home, Thomas Petty (Stevens), Lebanon, Pa.; in home, Robert Stockbridge (Maryland), Baltimore, Md.

THIRD TEAM—Goal, Edward Carmen (Cornell), Baltimore, Md.; point, Benamjin Kaestner (Johns Hopkins), Towson, Md.; cover point, Frederick Aliner (Princeton); first defense, William Briner (Penn State), Philadelphia, Pa.; second defense, Jack Munda (Princeton); center, Otis Lundrall (Maryland), Baltimore, Md.; second attack, Lloyd Mallonee (Maryland), Baltimore, Md.; first attack, Robert Stockbridge (Maryland); out home, George P. Montgomery, jr. (Navy), Yazoo City, Miss.; in home, Donald Douglas (Swarthmore).

Wills Begins Special Drills

Frankie Wills, District welterweight champion who meets Bob Montgomery, New York recognized lightweight champion at Griffith Stadium Tuesday, July 20, left yesterday for Baltimore where he will be put through a special training routine, outlined by Trainer Billy Edwards and which will be directly supervised by "Heinie" Blaustein, veteran handler of fighters, rated as one of the best in the business.

Blaustein, who has represented many of the greatest fighters in the business, was recently given an assist for Lew Hanbury's sensational upset of N.B.A. featherweight champion Jackie Callura recently at Uline Arena when he was suddenly called in during an early round to heal Hansbury's badly cut eye. So completely did "Heinie" patch Lew's bad optic the D. C. lad went on to easily defeat Callura. Wills will remain in the Monumental City until the day before the fight.

Doljack Released, Harder Returns

Cleveland, July 8 (AP).—Frank Doljack, 33-year-old outfielder signed only last week by the Cleveland Indians, was given his release today to make room for Mel Harder's return to the roster.

The veteran pitcher broke his ankle at St. Louis two months ago while sliding into second base and expects to be reinstated tomorrow.

Horse Show Here Lures Competitors

What started out to be a small, home town horse show suddenly has developed into a prospective afternoon of top-notch competition as local exhibitors will be joined by Baltimore, Virginia and Hagerstown mounts at the North End Horse Show Sunday at 2 p. m. near Silver Spring, Md.

Because of the lack of such outings in other areas, horse owners have expressed tremendous interest in the North End event and have kept Chairman Gardner Hallman's telephone busy with requests for information and programs.

Classes are for open hacks, hunter hacks, green hunters, warm-up jumpers, ladies' working hunters, open jumpers, green hunters, handicap jumpers, working hunters, modified Olympia, and two championships, for jumpers and hunters.

Mr. and Mrs. Hallman have promised all those who have ponies or horses to drive to carts and that if sufficient horse-driven vehicles appear, a class will be held for them directly after the modified Olympia class.

Meanwhile, visitors to the hilltop on which the show is to be held viewed an unusual sight yesterday as Mrs. Fred J. Hughes, jr., schooled Jackie Warren's Yankee Doodle over the outside course—aided (more or less) by the Hughes' Great Dane, Loki, who followed over four fences until he finally managed to knock down a rail and hurt his paw. Mrs. Hughes stopped her mount to see if the dog was hurt, ascertained he wasn't, and carried on, Loki still in pursuit. The Dane ultimately refused a still post-and-rail, much to Yankee Doodle's relief.

Mary Hardwick, Net Star, Plays At Fort Belvoir

Fort Belvoir, Va., July 8.—Mary Hardwick, British tennis star is scheduled to play a mixed doubles exhibition tennis match here Tuesday at the enlisted men's tennis courts against Sergt. Abe Belgrade, New Jersey pro star, and Pvt. Charles A. Woehrl, well-known amateur and professional court star.

Miss Hardwick, one of the world's top ranking tennis players, has covered over 100,000 miles playing exhibition matches in Army and Navy stations throughout the country.

Her girl partner is not known, but probably will be some outstanding local amateur star.

Leahy Plans To Abandon 'T' At Notre Dame

By the Associated Press

Cleveland, July 8.—Coach Frank Leahy, of Notre Dame, says the Fighting Irish gridders may have to give up the famed "T" backfield formation this coming season.

Angelo Bartelli, mainstay of last year's backfield, is in the Marine Corps Reserve and may be transferred, Leahy said, and the only other quarterback available for the T formation is Pennsylvanian John Lujack, a Navy V-12 student.

"If both these boys are transferred from the campus, I am sure we will have to modify the 'T' system," he added.

Speaking at a Chamber of Commerce luncheon for representatives of Notre Dame and the United States Naval Academy yesterday, Notre Dame's athletic director declared 15 members of his 1942 squad are in the Navy or Marine Corps reserves.

More than 3000 Naval and Marine training students are on the Irish campus, he continued, and "we may have some help from them. We may lose a lot of games, but like everyone else our thought is to keep the game going."

Leahy lauded the Naval Academy for doing "more to keep football going than any other group in the country."

The Navy was represented at the luncheon by Capt. H. E. Overesch, Midshipman commander, and Lieut. Comdr. Edgar (Rip) Miller, assistant coach and former Notre Dame star.

Lookouts Return Carpenter to Nats

Chattanooga, Tenn., July 8 (AP).—Lew Carpenter, bespectacled right-handed hurler who has won three and lost three for Chattanooga since he joined the team June 15, has been returned to the parent Washington club, the Lookouts' front office announced today.

The office said it was understood Washington would send Carpenter to Minneapolis.

Steelers Sign Ex-Pitt Star

Pittsburgh, July 8 (AP).—Three years after his graduation from Pitt, Bobby Thurbon, backfield man, has been signed to play for the combined Pittsburgh Steelers-Philadelphia Eagles football team this fall.

In the interval, Thurbon has been coaching a high school grid team and working in a defense plant. He put his name on a contract yesterday at the behest of Bert Bell, president of the Steelers.

Most of the big names in pro football are now on the payroll of Uncle Sam, Bell indicated. He said the Steelers have 146 names on their active, reserve and 1942 draft lists, of these 132 are in the armed forces.

Leemans Rejected, Draft Board Says

The fact that Tuffy Leemans was rejected for Army service was confirmed by the Silver Spring Draft Board yesterday. Leemans, all-time all-league back with the New York Giants, had been twice previously been turned down in seeking a Navy commission. Leemans is expected to assist Steve Owen with the coaching of the New York Giants next season but is not expected to play.

Goldstein Optioned

Syracuse, N. Y., July 8 (AP).—The International League Syracuse Chiefs today released Les Goldstein, first baseman, on option to Birmingham, of the Southern League.

LARIMER'S
FOODS—WINES—LIQUORS—FLOWERS
1727 Conn. Ave. DEc. 3366-1766

2-DAY SALE REPEATED

Try These Famous High Quality
Concannon
WINES
Should Sell for $1.29

Sherry, Port & Muscatel 20% Volume
Rest Listed 12% Volume
99c FIFTH
CASE, $11.50
PORT • MUSCATEL • BURGUNDY
CLARET • DRY SAUTERNE
SHERRY • CHABLIS
Wines from the famed Livermore Valley America's finest vintage region. Concannon Wines are offered by LARIMER FOR 2 DAYS ONLY at this low price!

SEASONABLE CUT FLOWERS AND CORSAGES NOW ON SALE

For your health's sake
SWIM
45c Plus Tax
Open 10 A.M. to 10 P.M. NA. 8510
AMBASSADOR HOTEL
POOL 14th & K

FOR GUARANTEED TRUCK REPAIR SERVICE

4,000 MILES or 90 days whichever occurs first

Trew Motor Co. is the only company in Washington offering a new car warranty on all truck repair work. (This warranty also applies to all passenger car repair service.) Only new, guaranteed parts are used. We will repair any make car or truck in our own service department supervised by factory trained mechanics. Free estimates . . . budget payments.

30 years of service to the Washington Public

TREW MOTOR CO.
SERVICE DEPT.
14th & V Sts. N.W. Tel. DE. 1910

BE DISCRIMINATING
DRINK AMERICA'S UNEXCELLED WHISKEY
MELROSE
BLENDED STRAIGHT Rye WHISKIES
PRIDE OF AMERICA
90 proof

Records & Goldsborough, Inc.
BALTIMORE, MARYLAND
ESTABLISHED 1885
All the straight whiskies in this product are 6 years or more old.

No Military Secret

It gives no aid or comfort to the enemy to record that thousands of Robt. Burns Cigars are sent to the men in our Armed Forces. Many Soldiers, Sailors, and Marines, alone or in gay gatherings, key their relaxation to them. And where is the civilian smoker not eager to share Robt. Burns with men at the front?

To supply the demand of both, Robt. Burns output has something of a problem. We are driving ahead, however, making all these high class cigars that our plants are able to make and still maintain fine craftsmanship and choice tobacco, including 100% All-Havana filler.

So you may smoke your Robt. Burns with complete confidence that it will continue to be the same high grade cigar you have always known it to be.

Robt. BURNS
Panatela de Luxe 11¢

THE WORLD'S LEADING PANATELA

Don Juan 2d Wins at Jamaica

Favorite Equinox Is Second

Surprise Victor Pays $13.10 in Mutuels Before Crowd of 16,660

By the Associated Press

Jamaica Race Track, N. Y., July 8.—Don Juan II, rank outsider in the field of four, had an easy time of it in winning the featured Kensico (Class C) Handicap here this afternoon. The 6-year-old Argentine horse flying the Hudson Valley Stable's silks, surprised the big majority of 16,660 fans present by completing a mile and a furlong of fast footing with two lengths to spare in 1:53 1-5. His backers collected $13.10 for two.

B. W. Miller's Equinox, recently third in Grey Wing's Dalmatian Handicap and favorite today at odds of slightly better than even money, was hard-pressed to earn the place, a half length before the Howe Stable's Penobscot Bay. Master Henry, victorious in his previous outing, brought up the rear, a half dozen lengths farther away.

It was Don Juan II's first triumph since mid-May, when he clicked over this same track.

Washington Park

Entries

By the Associated Press

FIRST RACE—Six furlongs; purse, $1500; claiming; for 2-year-olds.
Key Latch ....112 Rockwood Jean..115
Lestabert ....115 *Sir Date 110
Blue Velvet ...115 Royal Victory ...116
Purple Heart ...115 Hemite 120
The Captain ....115 *Papaloi 115
Young Buddy ...115 Valiant Irish ...115
Robin Crown ...115 Chief Adviser ...120
Foxhole ....112 Light Express ...115
*American Eagle 115 *Sahara Arab ...107

SECOND RACE—Six furlongs; purse, $1500; claiming; for 3-year-olds.
Unhampered ...108 *Liberator ...100
Valnor ...104 *Reaping Gold ...103
Victim ...120 Flo Bratten ...104
Camp Liberty ...107 *Legal Code ...104
Brave Deed ...112 Ever Flying ...108
Havaheart ...112 *Nanny ...95
Edith T. ...103 *Casemer ...98
*Reaping Gem ...111 Chislam ...105
*Southland Miss. 95 *Pat Morvich ...100

THIRD RACE—One and one-eighth miles; purse, $1500; claiming; for 3-year-olds.
*Iron Works ...104 Risky Man ...112
*Fisher's Pet ...105 *George W'hlman 113
*Maw ...104 Sonny O. B. ...112
Diavolo Belle ...104

FOURTH RACE—Six furlongs; purse, $1500; claiming; for 3-year-olds.
Gold Fancy ...108 African Sun ...105
Momentito ...112 Mighty Lucky ...111
Brilliant Fly ...109 Which Glint ...105
*St. Jock ...103 Brown Mate ...116
Plaid Loch ...112 Lucky B. ...108
Amy's Third ...108 Kathy ...111
Bar Willow ...116 *Play Victory ...95
*Brown Mask ...108 Town Victory ...105
Miss Maria ...108 Feckless ...112

FIFTH RACE—Five and one-half furlongs; purse, $1500; allowances; for 2-year-olds.
Snack ...118 Tib ...112
Doggone ...115 *Bolo Babe ...113
Catchmenow ...115 Kitchen Miss ...112
*Valerie H. ...107 Leaving ...115
Valdina Dart ...118 Big Push ...112

SIXTH RACE—Six furlongs; purse, $1800; allowances; for 3-year-olds and upward.
Proud One ...105 Pirate ...112
Ogma ...110 Daily Trouble ...118
Marion Collins ...105 Technician ...113
Harvard Square ...115 Alacyon ...99
Steel Heels ...118 *Equistar ...105
*Parasang ...113

SEVENTH RACE—Six furlongs; purse, $1500; claiming; for 3-year-olds and upward.
Prince Ernest ...110 Liberty Pan ...106
Layaway ...113 *Last Gold ...109
Bold Question ...114 Sir Winsome ...114
Kesargo ...111 Alohort ...114
*Cabin Creek ...101 Shut Eye ...114
*Inscolad ...109 Endy ...113
*Happy Pilot ...109 Swiv ...109
Country Gent ...106

EIGHTH RACE—One and one-eighth miles; purse, $1500; claiming; for 3-year-olds and upward.
*Song Spinner ...117 Overland Trail 120
Wise Hobby ...115 Ice Water ...111
*Gourmet ...115 Hermina B. ...109
*Afghanistan ...109 Blon Gla ...106
Mighty Fine ...114 Loretta Rice ...109
*Apprentice allowance claimed.
Track fast.

WASHINGTON PARK SELECTIONS (Fast)
1—Purple Heart, Sir Date, The Captain.
2—Ever Flying, Havaheart, Camp Liberty.
3—Iron Works, Sonny O. B., Fisher's Pet.
4—Lucky B., Momentito, Brown Mate.
5—Catchmenow, Valdina Dart, Bolo.
6—Parasang, Steel Heels, Harvard Square.
7—Last Gold, Alohort, Kesargo.
8—Gourmet, Song Spinner, Afghanistan.
Best bet—CATCHMENOW.
—Louisville Times (AP).

Results

FIRST RACE—Five and one-half furlongs; purse, $1500; claiming; for 2-year-olds.
Painter, 103 (Jemas)..... 31.60 12.40 9.00
Busy Line, 104 (Martin)...... 7.20 5.80
Drawaway, 109 (Whiting) 7.80
Valdina Kovia, Reklaw, Black Object, Weapon's Pride, Speedy Show, Isaqueen, Dark Cloud and June T. also ran. Time, 1:09.

SECOND RACE—Six furlongs; purse, $1500; claiming; for 3-year-olds.
Mistress Step, 111 (Haritos). 13.60 6.60 6.20
Balmand, 108 (Jemas) 14.60 11.60
Ebony Edge, 112 (Eads) 7.20
Her Guardian, Midall, War Gleam, Charter Member, Bonamo, Burgoolette, Teentee, Wild Harp and Hopeful Reward also ran. Time, 1:15.

DAILY DOUBLE PAID $273.00.

THIRD RACE—Five and one-half furlongs; purse, $1500; special weights; for maiden 2-year-olds.
Santa Claus, 115 (Peters)... 7.20 5.80 3.80
Sirius, 115 (Morrissey)....... 13.00 6.00
Aloraye, 115 (Whiting) 3.00
Hurrying Fox, Yutan, Freezeout, Arnel, Shut Up, Camera Man, Bohemia, Suntheen, Quart also ran. Time, 1:07⅘.

FOURTH RACE—Six furlongs; purse, $2000; allowances; for 3-year-olds.
Burnt Cork, 116 (Haycock) 3.40 2.80 2.40
Bolo Tie, 105 (Johnson)........ 8.40 4.40
Valdina Sol, 110 (Zufelt)........... 3.00
Legislator, Sunny Portress, Now Mandy, Eniscorthy, Dove Shoot also ran. Time, 1:13 2-5.

FIFTH RACE—Seven furlongs (chute); purse, $2000; handicap; for 3-year-olds and upward.
Final Glory, 101 (J'nson) 24.80 10.60 6.60
Yar, 110 (Reeves)............... 9.80 6.60
Espino Gold, 109 (Grohs)............. 5.60
Remote Control, Begda, Yukon, Joe Schenck also ran. Time, 1:26 2-5.

SIXTH RACE — One and one-eighth miles; purse, $5000 added; Great Lakes Handicap; 3-year-olds and upward.
Reading II, 117 (Chojnacki) 6.60 3.20 2.40
Devalue, 120 (Pena) 2.80 2.40
Valdina Groom, 114 (Pierson) 2.40
Weigh Anchor, Pumpgun also ran. Time, 1:54⅘.

SEVENTH RACE—One mile (chute); purse, $1500; claiming; 3-year-olds and upward.
Rosy Brand, 102 (Johnson) 38.40 12.00 6.40
Drellon, 119 (Reeves) 6.80 4.40
Miss Militant, 114 (Whiting) 3.20
Alaflag, Say Nomore, Aldridge, Kentown, Rolling Ball, Milk Flip, Kokomo, Epola, Flourtown also ran. Time, 1:41⅘.

EIGHTH RACE — One and one-eighth miles; purse, $1500; claiming; 3-year-olds and upward.
Lostagal, 112 (Chojnacki). 13.00 4.80 4.00
Anthology, 112 (Grohs) 3.40 2.60
More Refined, 107 (Jemas) 6.60
Kennebis, Chocolate Maid, Baron Omar, Royal Risk, Nancy's Baby, Sweet Olga, Praetorian, Kenty Miss, Hi Kid also ran.

BENNINGS AT GARDEN STATE PARK
1—Dorothy Pomp, Old Rosebush, Davitt.
2—Navy Bomber, Blue Proof, Oaking.
3—At Bat, Donarose, Elmo Grier.
4—Sunset Boy, Mars d'Esprit, War Agent.
5—Diavolina, Banyan, Speed Up.
6—Challomine, Indian Sun, Sobriquet.
7—Watch Flag, Bulrushes, Comedian.
8—Mightily, Question Man, Our Bien.
Best bet—SUNSET BOY.

Bill Bennings —At the Post

Selections at Hagerstown

Dear Al,

Now that Hagerstown's meeting has been going along in excellent fashion, I look for Cumberland to accept the Hub City invitation to transfer its meeting to this track. Jockey Patsy Grant is riding in the best form of his career. He made a quick comeback after being injured at Charles Town last Friday. From the looks of the Garden State Entries, the New Jersey Track is again troubled by a lack of entries. I wasn't there opening day but those tales about the crowd getting there without defying the OPA sounds like so much stuff to me. However, I hope the Jersey track has another big meeting. There were no maiden races at Charles Town but Hagerstown has a nice line-up of tests for the nonwinners which is as it should be. There are maidens in the first and second today and anybody who picks the daily double should win the three-eighth pole. I received a letter from Pvt. Joe Mulhall, one of "Foggy Bottom's" top race fans who is somewhere with the U. S. Forces. He wants me to send him a chart of the 1943 Preakness and I'll have to do it. Does anybody have his address? Shame on those Washington radio stations for not giving Hagerstown scratches or have I been misinformed on that subject? Now for the winners. BILL.

First race—**HIGH VALLEY** may prove the best of these maiden 2-year-olds. **WORRIES** and **CAIRNDUFF** for the place and show awards.

Second race—**BOILED BRISKET** has a Charles Town race that was a honey and I'm going to string along. **MERCILESS** is dangerous. **DRESS ROCK** for the minor award.

Third race—**LENA GIRL** was virtually left at the post last out and finished full of run. **ALL CRYSTAL** had poor racing luck recently. **CAMP MEETING** is a threat.

Fourth race—**INDIAN SEA** has been hard used of late but should down this kind. **LAST BET** and **HENRY'S IMP** for the place and show.

Fifth race—**GLITTER GIRL** has the speed of this party and I see no reason for mistakes. **HANDIBOY** should go well. **STADIUM** for the minor money.

Sixth race—**WESLEY A.** should like this oval and gets my call. **KAYMARION** was something of a champ at Charles Town. **MARDI GRAS** to take care of the others.

Seventh race—**FIRST GIRL** whipped this kind at the other track. **ROSTAN** and **ZELLEN ZEE** to fill out the cash circle.

Eighth race—**BARGAIN BOY** wins here annually and appears to be the one to whip. **BIG SNEEZE** and **MR. JIM** to account for the place and show.

Best bet—**LENA GIRL.**

Suffolk Downs

Entries

By the Associated Press

FIRST RACE—One and one-sixteenth miles; purse, $1375; claiming; for 4-year-olds and upward.
War Point ...112 Mack's Arrow ...112
*Ring Leader ...113 Radio Wave ...113
My Elsie ...107 I Bid ...113
*Light Banset ...108 Herod's Pilate ...112
*Dingmans ...110 English Setter ...112
Waugh Pop ...115 Max Forst ...113
*Cove Spring ...102

SECOND RACE—Six furlongs (chute); purse, $1275; claiming; for 3-year-olds and upward.
Primarily ...113 Zostera ...113
Exhibitor ...113 *†Valdina Secret 104
Bellarmine ...113 Accuse Me ...108
*†Flying Ned ...106 Epay ...113
*Pete's Bet ...112 Vee ...102
La Scala ...112 Grand Gay ...113
Fogoso ...116 *Spare the Rod ...115
*Roman Descent 107 Sizzling Pan ...117
†Mourar and Roberts entry.

THIRD RACE—Five furlongs; purse, $1375; claiming; for 2-year-olds.
Leo's Girl ...115 Glorious Sec ...115
Night Bomber ...118 Valdina Valona ...115
†Miss Freedom ...118 *China Lady ...106
†Keenan ...110
†McIntosh and Bryson entry.

FOURTH RACE—Six furlongs (chute); purse, $1550; claiming; for 3-year-olds.
Big Ripple ...115 Super Foot ...112
*†Collect Call ...107 ‡Lightfoot Lee ...118
*Persistent ...102 Rex ...112
*Tidy Thing ...102 Valdina Pledge ...116
Leicester ...112 Victory Drive ...112
Our Victory ...113 *Uh Huh ...102
Elkton ...112 ‡Wine Punch ...118
*Good Lawyer ...107 *†Kiev Lee ...110
†W. I. Lunt entry.
‡E. K. Bryson entry.

FIFTH RACE—Six furlongs (chute); purse, $1550; claiming; for 4-year-olds and upward.
No 'Count ...112 Silver Tower ...107
*Lou O'Neill ...112 Colesboy ...115
*Chance Sord ...108 *Sorgho ...113
Tin Pan Alley ...112 Page II ...113
Balmy Spring ...115 Becomly ...110

SIXTH RACE—One and one-fourth miles; purse, $1450; claiming; for 4-year-olds and upward.
†Belmike ...117 *‡Pharien ...107
Ginoca ...115 Strength ...115
Blockader ...115 *Arestino ...115
‡Panther Creek ...118 †Darby Du ...115
Russia ...120
†W. W. Watters entry.
‡S. L. Hemingway entry.

SEVENTH RACE—One and one-sixteenth miles; purse, $1250; claiming; for 3-year-olds.
*Boris N. ...105 Hy Kerry ...113
Valdina Rip ...113 Southern Yam ...108
Jollity ...110 *Take A Letter ...108
†Paille ...110 *No Keys ...110
Elizabeth K. ...105 Valdina Knight ...113
*Love Venture ...103 †Risanda ...113
†Mrs. M. H. Charles entry.

EIGHTH RACE—One and one-sixteenth miles; purse, $1350; claiming; for 4-year-olds and upward.
Like Greenock ...112 *Star Boarder ...113
Quaroma ...112 Avesta ...115
Siganar ...112 Flying Silver ...110
*Claro ...113 *Trystate ...107
Maupeace ...107 *Wire Me ...108
Battle Star ...107 Tattnall Star ...102
Esta ...113
*Apprentice allowance claimed.
Track muddy.

SUFFOLK SELECTIONS (Muddy)
1—Waugh Pop, Ring Leader, My Elsie.
2—Fogoso, La Scala, Primarily.
3—Night Bomber, Valdina Valona, Miss Freedom.
4—Our Victory, Good Lawyer, Uh Huh.
5—Becomly, Lou O'Neill, Balmy Spring.
6—Pharien, Panther Creek, Ginoca.
7—Charles Entry, No Keys, Take a Letter.
8—Wire Me, Avesta, Battle Star.
Best bet—BECOMLY.
—Louisville Times (AP).

Results

By the Associated Press

FIRST RACE—Six furlongs (chute); purse, $1075; claiming; for 3-year-olds and upward.
Guy Fawkes, 115 (Pratt)..6.40 3.80 3.00
Dainty Ford, 111 (Wahler).... 5.20 4.40
Octobre Onze, 111 (Coucci).......... 15.00
Blue Leona, Ho Hung, Sonorous, Alpine Boy, Last Frontier, Quiz Baby, Dollar Sign, Hardship, Bristol Boy also ran. Time, 1:13.

SECOND RACE—Six furlongs (chute); purse, $1075; claiming; for 3-year-olds and upward.
Anzac, 115 (Nash)..........3.80 2.80 2.20
Date Ace, 111 (L. McMullen).... 3.80 2.80
Brown Dancer, 111 (G. McMullen)... 2.60
Tea Clipper, Good Company, Gran Cosa, Not Yet also ran. Time, 1:13⅘.

DAILY DOUBLE PAID $16

THIRD RACE—Six furlongs (chute); purse, $1175; claiming; for 4-year-olds and upward.
War Tower, 112 (Bates)....10.40 5.20 2.80
Smoky Snyder, 112 (Koyk)...... 6.40 2.80
Flag Orland, 113 (Nash)............ 2.40
Beauty Bien, Smilin Jack, Boredom, Down Six also ran. Time, 1:13⅕.

FOURTH RACE—Five and one-half furlongs; purse, $1075; claiming; for 2-year-olds
Emerson, 118 (Claggett)....15.00 6.20 4.00
James Acre, 118 (Koyk)......... 4.40 3.60
Mildred R., 115 (Sedlacek)........... 7.40
Boston Victory, Dhuaway, Bosun's Hat, Nat's Reward also ran. Time, 1:09⅗.

FIFTH RACE—Six furlongs (chute); purse, $1875; allowances; for 3-year-olds.
Icy Stream, 108 (Claggett) 11.20 4.80 out
Dream Parade, 111 (Wholey)...... 5.80 out
Zacabrand, 108 (Martin)............. out
Tilting and Boy Soldier also ran. Time, 1:13⅗.

SIXTH RACE—One and one-sixteenth miles; purse, $1875; claiming; for 3-year-olds and upward.
Light Land'g, 101 (Chaffin) 7.00 3.80 2.40
*Satin Cap, 109 (Koyk)........ 5.00 2.80
Cis Marion, 104 (Pratt) 2.40
Peep Show and Yankee Party also ran. Time, 1:49⅗.
*Finished first, disqualified and placed second.

SEVENTH RACE—One mile and 70 yards; purse, $1275; claiming; for 3-year-olds.
Border Battle, 114 (C'gett) 15.80 8.40 3.60
Spanish Sun, 106 (Wahler)..... 7.60 4.00
†Credentials, 111 (McMullen)........ 3.40
†White Ford, 114 (Hettinger)........ 2.60
Wadedale, Bass Fiddle also ran. Time, 1:47 3-5.
†Dead heat for show.

EIGHTH RACE—One and one-sixteenth miles; purse, $1175; claiming; for 4-year-olds and upward.
Ardenell, 115 (Wahler).... 5.80 3.60 2.80
Halcyon Boy, 118 (Sedlacek)... 5.40 4.20
Four Eyes, 108 (Martin)............. 5.40
Mellow, Noble Boy, Stingina, Knitetta, Orcades, Mindeful also ran. Time, 1:51.

Hagerstown

Entries

By the Associated Press

FIRST RACE—Mason Dixon course; purse, $600; special weights; for maiden 2-year-olds.
On the Wane ..115 High Valley ...115
Cairnduff ...118 Tacaro Pilate ...115
Molasses Betts ..115 Darsheis ...115
Worries ...118 Fancy Wood ...115

SECOND RACE—Six and one-half furlongs; purse, $600; claiming; for maiden 3-year-olds and upward.
Wintime ...114 †Revelry ...109
Merciless ...109 Scarlet Bow ...114
Grand Archer ...119 Centurion ...114
Boiled Brisket..119 Watch Tiger ...119
Dress Rock ...114 Fox Meadow ...114
Light Vale ...114 †Equipped ...114
Sally Lunn ...109
†Buehler and Latimer entry.

THIRD RACE—Six and one-half furlongs; purse, $600; claiming; for 4-year-olds and upward.
All Crystal ...114 Camp Meeting ...117
Sweetie Pie ...113 *Col. Scott ...112
Silk Spotter ...109 Scootie ...107
Lena Girl ...112 Gradatim ...113

FOURTH RACE—Six and one-half furlongs; purse, $600; claiming; for 4-year-olds and upward.
*Clock Time ...102 *Neon Light ...112
Henry's Imp ...112 Last Bet ...112
Indian Sea ...117 Ingerfire ...112
Quarter Kit ...112 Girlie Star ...107

FIFTH RACE—Six and one-half furlongs; purse, $600; claiming; for 4-year-olds and upward.
Alice Dodge ...109 Hermar ...112
Glitter Girl ...109 Braxton ...112
Handiboy ...112 Air Defense ...117
Maroc ...112 *Little Mowlee ...112
Stadium ...109

SIXTH RACE—Six and one-half furlongs; purse, $700; claiming; for 3-year-olds and upward.
Mardi Gras ...114 Kaymarion ...110
Wesley A. ...115 Playade ...114
W. H. Kelly ...115 Silver Beam ...112
Teco Tack ...112 Sally of Erin ...112

SEVENTH RACE—One and one-sixteenth miles; purse, $600; claiming; for 3 and 4 years olds.
Miss I. Q. ...108 First Girl ...106
Gallant Bard ...109 Zelleen Zee ...108
*Breeze Along ...110 Free Boy ...109
Dinna Care ...104 Rostan ...113

EIGHTH RACE—One and one-sixteenth miles; purse, $600; claiming; for 3-year-olds and upward.
Macie Margaret 107 Bargain Boy ...116
Big Sneeze ...112 Ilka ...112
Match Point ...117 Clay Hill ...117
Upsetting ...112 Pious Display ...112
Mr. Jim ...117 Praetor ...112
Streamer ...112
*Apprentice allowance claimed.
* Track fast.

Results

FIRST RACE—Six and one-half furlongs; purse, $500; claiming; for 4-year-olds and upward.
Fair Flame, 112 (Kirk).... 5.00 2.70 2.50
Zoo Pam, 107 (Palumbo) 4.40 3.30
Gradatim, 117 (Garrett) 5.40
Nyleve, Not Alone, Bogert, Bob Junior and Ingerfire also ran. Time, 1:22.

SECOND RACE—Six and one-half furlongs; purse, $500; claiming; for 3-year-olds.
Miss Addie, 110 (Prain).... 7.60 4.10 2.50
Straw Nest, 113 (Austin)...... 5.30 2.70
Brocade, 110 (C. Kirk) 2.80
Somewhere, Linden Star, Calaboso, Fox Meadow, Stolen Sweets also ran. Time, 1:23 3-5.

DAILY DOUBLE PAID $24.30.

THIRD RACE—Six and one-half furlongs; purse, $500; claiming; for 4-year-olds and upward.
Flick, 112 (Palumbo)...... 9.20 5.20 3.50
Saint Pyrewick, 117 (Vesseli)... 6.70 3.80
Fred's First, 112 (Daughter)......... 2.70
Chancer, Claire Whizz, Storm Cock, Mighty Busy, Lady Timarole also ran. Time, 1:22 3-5.

FOURTH RACE—Six and one-half furlongs; purse, $500; claiming; for 4-year-olds and upward.
Remolee, 114 (Dufford).... 7.00 3.80 2.80
No Fair, 112 (Snyder)......... 4.90 3.90
Idle Night, 112 (Holland).......... 4.40
Baby Susan, Honey Maid, Exhort, Tinto, Barraca also ran. Time, 1:23 2-5.

FIFTH RACE—The Mason and Dixon course; purse, $600; 3-year-olds and upward.
†Terry May, 114 (C.Kirk), 3.90 2.50 2.20
Ballarosa, 114 (Austin) 3.00 2.40
Golden Media, 109 (Meyer) 2.90
Never Home, Oddree, Lone River, Hi Toots, †Happy Hannah also ran. Time, 1:04⅘.
†Feltner and Bowers entry.

SIXTH RACE — One and one-eighth miles; purse, $500; claiming; 3-year-olds and upward.
Rough Ames, 116 (Austin), 5.10 2.70 2.50
Bar Ship, 114 (Prain) 3.50 3.30
Real Boy, 116 (Mayer) 4.20
Chestnut Bur, Tar Miss, Pendenciero, G. C. Hamilton, Two Aces also ran. Time, 1:59.

SEVENTH RACE—One and one-sixteenth miles; purse, $500; claiming; 4-year-olds and upward.
Sun Target, 117 (C.Kirk) 5.80 3.70 2.80
Summer Stock, 112 (Dufford)... 5.30 3.30
Yankee Lad, 114 (Mayer) 2.80
Dark Ace, Wildmute, Annikin, Praetor, Miss Defiance also ran. Time, 1:53⅗.

EIGHTH RACE—One and one-sixteenth miles; purse, $500; claiming; for 4-year-olds and upward.
Lady Jaffa, 112 (C. Kirk).. 6.60 3.30 2.60
Ultima Thule, 112 (Austin)..... 3.80 2.60
Kate Smith, 109 (Palumbo) 2.80
Rough Egg, Purport, Ginobi, Lapis, Lady Longworth also ran. Time, 1:53 2-5.

Camden Entries

By the Associated Press

FIRST RACE—Six furlongs (chute); purse, $1000; claiming; for 3-year-olds and upward.
Jan One ...108 Dark Mischief ...113
Woodsaw ...113 Equalize ...113
Lanceron ...108 Davitt ...113
Old Rosebush ...116 Mr. Brook ...113
Dorothy Pomp ...108

SECOND RACE—Five furlongs; purse, $1000; claiming; for maiden 2-year-olds.
Oaking ...113 Grace Tamm ...113
Blue Colors ...113 Poupee ...113
Blue Proof ...113 Navy Bomber ...116
*Clan o' Gael ...111

THIRD RACE—Six furlongs (chute); purse, $1000; claiming; for 3-year-olds and upward.
Elmo Grier ...106 At Bat ...107
Donarose ...103 Boy Larkmead ...116
Stop Harping ...107

FOURTH RACE—Six furlongs (chute); purse, $1000; claiming; for 3-year-olds and upward.
Conquer ...114 Sunset Boy ...117
Miss Neptune ...109 Mar d'Esprit ...109
War Agent ...109

FIFTH RACE—Five and one-half furlongs; purse, $1000; special weights; for maiden 2-year-olds.
Speed Up ...117 Ninda Barker ...117
Pass On ...117 Diavolina ...117
Banyan ...117

SIXTH RACE—Six furlongs (chute); purse, $1200; claiming; for 4-year-olds and upward.
Challomine ...109 Blue Steel ...110
Early Delivery ...116 Sobriquet ...112
Indian Sun ...110

SEVENTH RACE—Six furlongs (chute); purse, $1000; claiming; for 3-year-olds and upward.
*Miss Upstart ...105 Comedian ...120
Bras ...107 Sugar Dady II ...120
Watch Flag ...107 Favorite Trap ...112
Pond Thoughts ...107 Procla ...107
Baying ...107 Bulrushes ...112

EIGHTH RACE—One and one-sixteenth miles; purse, $1000; claiming; for 3-year-olds and upward.
Mightily ...114 Our Bien ...114
Question Man ...114 *Dinsen ...116
Sturdy Duke ...114
*Apprentice allowance claimed.
Track heavy.

GARDEN STATE SELECTIONS (Heavy)
1—Old Rosebush, Dorothy Pomp, Equalize.
2—Grace Tamm, Navy Bomber, Blue Proof.
3—At Bat, Boy Larkmead, Elmo Grier.
4—Conquer, Sunset Boy, War Agent.
5—Speed Up, Banyan, Diavolina.
6—Early Delivery, Indian Sun, Sobriquet.
7—Comedian, Procla, Bulrushes.
8—Sturdy Duke, Mightily, Our Bien.
Best bet—EARLY DELIVERY.
—Louisville Times (AP).

Results

FIRST RACE — Six furlongs; purse, $1000; claiming; maiden 3-year-olds and upward.
Cant We, 110 (Kirkland)... 27.30 9.40 5.70
Rubicon, 112 (Fator) 4.10 2.60
Gallant Mowlee, 112 (Risto) 2.80
Menelaus, Teddy Mars, Tina Sanjour, Skit also ran. Time, 1:16⅘.

SECOND RACE — Six furlongs; purse, $1000; claiming; maiden 3-year-olds and upward.
Galful, 107 (Daniels) ... 83.70 39.80 14.30
Hada Fortune, 112 (Thornburg) 13.60 8.10
Hard Bargain, 115 (Early) 5.00
Spikery, Lotelad, Vikings Tack, Fire Box, Browsing also ran. Time, 1:16⅕.

DAILY DOUBLE PAID $1,255.40.

THIRD RACE — Six furlongs (chute); purse, $1000; claiming; 3-year-olds and upward.
Charge, 105 (Bernardo)... 10.10 4.90 2.80
Mary Alice, 103 (Dattilo) 4.20 2.60
Patrol Flight, 115 (Breen) 2.40
Toy Quay, Chance Oak also ran. Time, 1:15.

FOURTH RACE — Six furlongs (chute); purse, $1000; claiming; 3-year-olds and upward.
Little Davey, 116 (Cavens) 3.60 2.60 2.40
Multiquest, 103 (Dattilo)........3.10 2.60
Enoch Borland, 116 (Mozer) 3.60
Rencourt, Miss Puritan, He Said also ran. Time, 1:14⅘.

FIFTH RACE—Six furlongs; purse, $1000; claiming; for 3-year-olds and upward.
Sparker, 112 (Maschek)... 6.40 3.60 2.90
Wise Decision, 120 (Dattilo)... 3.60 2.90
Mr. Goose, 116 (Breen) 5.10
Village Belle, Wapan and Bulrushes also ran. Time, 1:16⅕.

SIXTH RACE—Six furlongs; purse, $1000; claiming; for 3-year-olds and upward.
Newfoundland, 116 (Sisto) 11.80 5.70 3.80
Count Haste, 116 (Mozer) 11.00 4.80
Senate, 108 (Rienzi) 3.10
Optimism and Olympian also ran. Time, 1:15⅗.

SEVENTH RACE—One mile and 70 yards; purse, $1000; claiming; for 3-year-olds.
Chance Cross, 117 (Schmidl) 4.50 2.90 2.20
War Shy, 115 (Fator).......... 3.80 2.30
Farsight, 114 (Knapp)........... 2.50
Bill's Anne, Dizzy Heights also ran. Time, 1:50 2-5.

EIGHTH RACE—One and one-sixteenth miles; purse, $1000; claiming; for 4-year-olds and upward.
Off Guard, 114 (J. Rienzi) 8.00 4.00 3.20
Calcutta, 114 (Knapp).......... 3.20 2.70
Lochness, 109 (Breen).............. 4.50
Stable, Milkymoon, Gay Padre, Peter Argo also ran. Time, 1:52 3-5.

Jamaica

Entries

By the Associated Press

FIRST RACE—Five and one-half furlongs; purse, $1500; claiming; for 2-year-olds.
Sirlette ...116 Scotch Mound ...108
Omaloo ...111 Respire ...116
Photogenic ...113 Tidy Reward ...111
More Wine ...116 Test Flight ...116

SECOND RACE—Six furlongs; purse, $1500; claiming; for 4-year-olds and upward.
Miquelon ...113 Riding Light ...113
Marasun ...108 Flying Torpedo ...113
Dudie ...113 *Solar Star ...108
Cleo Louise ...108 Roman Flag ...113
*Hard Telling ...108 Arthur J. ...118
Keene Advice ...113 Bright Camp ...122
Earliana ...108 Single ...118
Sergeant Bob ...113 Straight Lead ...113
Pettacairn ...113 *Ladies First ...103
Zite ...113 Legenda ...108

THIRD RACE—Five and one-half furlongs; purse, $1700; special weights; for maiden 2-year-olds.
Walron ...116 *Puritan ...111
†Sea Base ...116 Captain's Aide ...116
Mightiest ...116 ‡Bellwether ...116
Ringaway ...116 War Struggle ...116
Calypso Joe ...116 ‡Global ...116
Cape Town ...116 Return Call ...116
‡Desert Battle ...116 Home Flight ...116
*Handsome Boy ..111 †King of Castle 116
Fox Brownie ...116 §Tit Tat Toe ...116
†Wheatley Stable entry.
‡J. Forde, jr., and Mrs. C. Q. Iselin entry.
§Cain Hoy Stable entry.

FOURTH RACE—Six furlongs; purse, $2500; allowances; for 3-year-olds.
Ringmenow ...116 Joe Burger ...113
Wuskenin ...108 Pharblaze ...113
Picket ...113 Piccadilly ...113
Our Page ...115

FIFTH RACE—Six furlongs; purse, $2500; allowances; for 3-year-olds.
Bold Dan ...113 Shannon ...108
Towser ...113 Dead Aim ...113
True North ...116 Witchwater ...108
Best Irish ...113

SIXTH RACE—Six furlongs; purse, $1700; claiming; for 3-year-olds and upward.
†Hubbub ...118 *Skin Deep ...113
Liquid Lunch ...105 Bardia ...122
*Kay-Diane ...112 Sundodger ...113
†Stitch Again ...112 Elimar ...113
Esterita ...109 Lord Calvert ...113
†J. Rosen and H. Phillips entry.

SEVENTH RACE—One and five-eighths miles; purse, $2000; claiming; for 4-year-olds and upward.
*Rodimic ...104 *George Lamaze..111
Rise Above It ...114 Ballotant ...114
*Don Bingo II ...109 *Nassau's Beau..109
Battle Lark ...115 Thrift ...111
Star of Padula ...114 *Southport ...113
Andrew Palmer ...116
*Apprentice allowance claimed.
Track fast.

Jamaica Results Yesterday

FIRST RACE—Five and one-half furlongs; purse, $1500; claiming; for maiden 2-year-olds.
Knights Armor, 110 (A'son) 9.50 4.90 3.10
Town Gallant, 118 (Steffen)..... 5.40 3.20
Hayai Tinty, 114 (Sout)............ 2.80
Hutch, Glyndale, Tufano, Porter's Pride

SECOND RACE—Six furlongs; purse, $1500; claiming; for 4-year-olds and upward.
Freelands Lad, 108 (G'ns) 57.90 17.70 6.60
Scotch Trap, 113 (Young)...... 5.00 3.20
Bienweed, 106 (Hanna)............ 2.80
Dress Boot, Sight, Tomochichi, Anibras, Yes or No also ran. Time, 1:13⅘.

DAILY DOUBLE PAID $338.40.

THIRD RACE—Five and one-half furlongs; purse, $1500; claiming; for maiden 2-year-olds.
Boysan, 118 (Young)...... 4.10 2.70 2.60
Resale, 110 (Mehrtens)......... 4.00 3.70
Seal Rock, (Atkinson)............. 5.70
Windy Porter, Rapid Firer, Balfior, What a Year also ran. Time, 1:08.

FOURTH RACE—Six furlongs; purse, $1700; special weights; for maiden 3-year-olds and upward.
Tricks, 106 (Givens)....... 9.00 3.90 3.30
Twoses, 116 (Westrope)......... 3.20 2.60
Surf Rider, 116 (Nodarse)........... 4.50
Foxbrush, V for Victory, Mine Finder, Commander, Roxspur, Netural, Homer, Sea Convoy, Pursuit lane also ran. Time, 1:13⅗.

FIFTH RACE—One and one-eighth miles; purse, $3000 added; grade Class C Handicap; for 3-year-olds and upward.
Don Juan II, 122 (Westrope) 13.10 4.50 out
Equinox, 118 (Mehrtens)........ 2.80 out
Penobscot Bay, 119 (Atkinson).......... out
Master Henry also ran. Time, 1:53⅕.

SIXTH RACE—One and one-eighth miles; purse, $1700; claiming; for 4-year-olds and upward.
Perfect Rhyme, 110 (G'ens) 5.80 4.80 2.80
Rackatack, 112 (Atkinson)...... 6.60 3.30
Transformer, 117 (Westrope)......... 2.70
Maechance, Marmeduke also ran. Time, 1:53⅘.

SEVENTH RACE—One and one-sixteenth miles; purse, $1500; claiming; for 3-year-olds.
Ishtar, 111 (Mehrtens).... 5.40 3.00 2.40
Thin Air, 108 (D. Rienzi)........ 3.80 2.60
Cherry T., 113 (Atkinson)......... 2.60
King's Gambit, Bushel Basket also ran.

Ban on Credit Means Lower Liquor Prices

By Roger Young
Post Staff Writer

Reductions in the wholesale prices of liquor in the District must be made if the Commissioners' proposed no-credit ruling for wholesale-retail transactions is put into effect, OPA counsel warned the Commissioners and the ABC Board at public hearings held yesterday in the District Building.

John L. Lasky, attorney for the local OPA, said his office had no jurisdiction over any regulation the ABC Board and the Commissioners might make for the control of liquor industry here. He added however, the elimination of credit must be accompanied with a corresponding reduction in charges or they would create in effect a cost rise.

Laskey's testimony, introduced at the very end of the hearing, was the first formal commitment of policy the OPA has made concerning this proposed regulation. Although comment from various OPA officials had been printed in local papers, the Commissioners had refused to acknowledge that there might be any conflict with their new ruling and the OPA price control policy, until they were "officially notified."

More Than 100 Attend

Throughout the hearing, at which more than 100 retailers or their representatives appeared, the OPA was invoked by both proponents and opponents of the regulation on the supposition of what its views would be. Commissioner Guy Mason at one time said that inclusion of the New Jersey plan of discounts based on quantities of purchase (which the Retail Dealers Association wanted included in the regulation) would be contrary to OPA principles.

Laskey, upon questioning by Martin O'Donoghue, association counsel, said, however, that the OPA would not object to such graduated system of discounts if it would tend to lower prices.

"The OPA's only concern is with regulations that would raise prices," he said.

Retail dealers present were pretty much divided in their support and opposition to the bill. The Retail Dealers Association favored the cash basis, provided the New Jersey discount system was incorporated in it.

Differ on Price Effect

The principal arguments advanced by Mason for the regulation are that it would tend to reduce prices to the consumer and would prohibit such practices as the tied-shop and secret rebates.

Spokesmen against the ruling, especially Leo A. Rover, representing Clark's liquor shop, and Manuel Davis, speaking for several dealers, denied that this would lower prices, but asserted that on the contrary it would raise them.

One wholesale house, the Southern Distributors, filed a statement with the Commissioners opposing the regulation.

The Commissioners took the arguments under advisement.

Rudolph Forster Rites Set Today

Funeral services for Rudolph Forster, 70, executive clerk of the White House, will be held at Central Presbyterian Church today at 2:30 p. m. Private burial services will be held in Rock Creek Cemetery.

The White House Correspondents Association will be represented at the funeral by Paul Wooton, Merriman Smith, Fred Pasley, William H. Lawrence, Bert Andrews, Douglas Cornell, Thomas F. Edmonds, Claude Mahoney, William C. Murphy, jr., Arthur F. Hermann, Walter Trohan, Felix Belair, Joseph Fox and Edward T. Folliard.

Baby Spends Night In Stolen Auto

Los Angeles, July 8 (AP).—Fifteen-month-old James William Clay was sleeping peacefully today when a policeman found his mother's automobile, in which the child was taken away last night by a car thief.

"I'll never leave him again," sobbed Mrs. Marie Clay, 30, who returned from a roller skating rink to find her car and baby gone.

Post's Consensus

JAMAICA
1—Sirlette, More Wine, Respire.
2—Keene Advice, Roman Flag, Arthur J.
3—Captain's Aide, Sea Base, Calypso Joe.
4—Piccadilly, Picket, Ringmenow.
5—Witchwater, Towser, Best Irish.
6—Lord Calvert, Liquid Lunch, Stitch Again.
7—Don Bingo II, Rodimic, George Lamaze.
Best bet—LORD CALVERT.

GARDEN STATE PARK
1—Old Rosebush, Dark Mischief, Dorothy Pomp.
2—Grace Tamm, Oaking, Navy Bomber.
3—Stop Harping, Donarose, Elmo Grier.
4—Sunset Boy, Mar D'Esprit, Conquer.
5—Passan, Banyan, Diavolina.
6—Challomine, Sobriquet, Indian Sun.
7—Bras, Watch Flag, Miss Upstart.
8—Mightily, Dinsen, Sturdy Duke.
Best bet—PASSAN.

SUFFOLK DOWNS
1—Waugh Pop, Radio Wave, English Setter.
2—Grand Guy, Spare the Rod, Pete's Bet.
3—Night Bomber, Leo's Girl, Valdina Valona.
4—Victory Drive, Super Foot, Our Victory.
5—Balmy Spring, Sorgho, Becomly.
6—Pharien, Ginoca, Darby Du.
7—Paille, Risanda, No Keys.
8—Star Boarder, Flying Silver, Siganar.
Best bet—PAILLE.

AT WASHINGTON PARK
1—American Eagle, Young Buddy, Blue Velvet.
2—Ever Flying, Brave Deed, Casemer.
3—Diavolo Belle, Ironworks, George Wahlman.
4—Bar Willow, St. Jock, Brown Mate.
5—Bolo Babe, Doggone, Snack.
6—Proud One, Harvard Square, Equistar.
7—Alohort, Layaway, Kesargo.
8—Overland Trail, Gourmet, Ice Water.
Best bet—BOLO BABE.

New Insignia

Official U. S. Army Air Force Photo

FOR U. S. PLANES—A new type of insignia for United States Army and Navy planes—consisting of the present white star on a circular field of blue, a white rectangle attached horizontally at the right and left of the circle, and a red border enclosing the entire device—has been adopted to improve identification of American aircraft, it was announced yesterday. The new insignia is shown above

Bates, in Jail For Contempt, Told He's Father

Harrison Bates, 47, Washington socialite who is being sued for maintenance by his wife, Dorothy Nicholson Bates, 29, learned he was a father yesterday just before he was placed in the District Court cell block for the second time on a contempt of court order because of his failure to pay maintenance to his wife pending disposition of the suit.

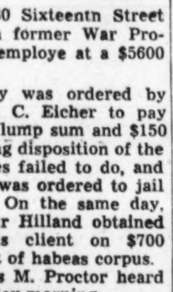

BATES

Bates, of 2480 Sixteenth Street Northwest, is a former War Production Board employe at a $5600 a year salary.

Bates in May was ordered by Justice Edward C. Eicher to pay his wife a $500 lump sum and $150 a month, pending disposition of the suit. This Bates failed to do, and on June 30 he was ordered to jail for contempt. On the same day, Attorney Arthur Hilland obtained release for his client on $700 bond and a writ of habeas corpus.

Justice James M. Proctor heard the writ yesterday morning.

Shortly after Bates was jailed again, Hilland filed notice of appeal and obtained a $1000 supersedeas bond, on which his client was released from custody. This bond is in lieu of the $650 the court says Bates owes Mrs. Bates as back maintenance.

Dr. F. W. Perkins Former District Pastor, Is Dead

Dr. Frederic W. Perkins, chairman of the Central Fellowship Committee of the Universalist Churches of America and pastor of the Universalist National Memorial Church here from 1928 to 1939, died yesterday in the Boston Homeopathic Hospital, following an operation. He was 69.

He is survived by a son, Sherman, of New York City and two brothers in Boston. The clergyman's wife died two years ago. Funeral arrangements have not yet been announced.

The present edifice at Sixteenth and S Streets Northwest was built and dedicated on Palm Sunday, 1930, during the pastorate of Dr. Perkins. While here he was president of the Associated Charities, forerunner of the Council of Social Agencies, member of the Cosmos Club and of the Theta Sigma, organization of prominent local clergy.

Passenger Gets 'Short Snorter' Bill On Taxicab Ride

Charles Lehman of 417½ Eleventh Street Northwest, is probably the only person known who has come by a Short Snorter bill simply through riding a taxicab.

Lehman entered a taxi Wednesday at the Navy Department to drive to his home and when he left the cab the driver gave him the bill among others in change. He is now trying to locate the owner of the valuable dollar. His phone number is Metropolitan 6044.

Among the names on the bill were those of Ginger Rogers (Mrs. Jack Briggs), Bill Cummings, sports writer, and a R. A. F. pilot whose name is undecipherable.

Should the owner of the bill be caught without it in his possession while on a plane journey he would be required to pay each member of the crew and each passenger who also is a Short Snorter $1 each. Should he be accosted any other place and asked to produce his Short Snorter bill, he would be required to pay the questioner $1 for his failure to have it with him.

Colonel Grow Gets Legion of Merit Reward for Service

London, July 8 (AP).—Col. Malcolm C. Grow, chief surgeon of the United States Army Eighth Air Force, has added a steel helmet to the "flak vest" he developed for the protection of American fliers, United States Army headquarters disclosed today in announcing he has been awarded the Order of the Legion of Merit.

The same award was given to Brig. Gen. Frank O'D. Hunter and First Lieut. Thurman E. Dawson of London, Ark., ordnance officer of an Eighth Air Force bombardment group.

Hunter, a native of Savannah, Ga., was cited for "exceptional services" in planning and executing the movement of air echelons to North Africa.

Dawson was decorated for his "oustanding record" as a base ordnance officer.

War Brokers Bill, Curbing Profits, Passed by House

By the Associated Press

The House completed congressional action yesterday on a measure aimed at curtailing high profits for war brokers.

The bill would subject to Government scrutiny and renegotiation the earnings of agents, who, operating on a commission fee basis, obtain war contracts for manufacturers throughout the country.

Direct employes of manufacturers and those whose yearly earnings came to less than $25,000 annually would be exempt from the provisions of the measure, outgrowth of a lengthy investigation by the House Naval Committee.

In advocating the legislation, the Naval Committee maintained that there were scores of "war brokers" operating in the Nation's Capital and contended that their aggregate earnings amounted to millions of dollars.

3 Young Murderers Pay for Crimes In Electric Chair

Ossining, N. Y., July 8 (INS).—Three youthful murderers died in Sing Sing's electric chair tonight. One, 17-year-old Edward Haight, became the youngest person ever to be punished with death in New York State.

The convicted slayers were Haight, torture rapist of Margaret, 8, and Helen Lynch, 7; William Diaz, 18, and Benetiz Dejesus, 19, both of whom were found guilty of the fatal "mugging' of Edwin Berkowitz, a soldier home on leave.

Shortly before he died, Haight said he didn't know "why I did it." Diaz and Dejesus blamed drink for their criminal act.

FBI Joins Hunt For Woman Editor

West Haven, Conn., July 8 (AP).—The Federal Bureau of Investigation today entered the nine-State clewless search for Marie Brancato, the New Haven Journal-Courier's 27-year-old woman's page and school editor, missing since Monday evening.

Rose Brancato

The FBI threw its weight into the hunt this morning, on the theory that the attractive, dark-haired girl might have been abducted. But friends of the girl conceded that there was no evidence to support that theory.

WLB Amazed At Request By Lewis Aide

The War Labor Board yesterday received a cry of help from the United Mine Workers, much to the amazement and amusement of board members.

WLB Chairman William H. Davis made public the text of a letter from Ray Edmundson, president of District 12 of the U. M. W., one of John L. Lewis' most trusted lieutenants, asking the board to secure compliance with its directives increasing vacation pay from $20 a year to $50.

Edmundson inclosed a copy of a letter to Secretary of Interior Ickes in which he complained that some Illinois operators were ignoring the vacation pay order.

Edmundson said the letter to Ickes was "self-explanatory."

"We definitely feel that it is your duty along with Secretary Ickes as custodian of the mines to enforce compliance with the directives of Mr. Ickes and the War Labor Board under dates of May 25 and June 18," Edmundson wrote Davis.

"If you as chairman of the War Labor Board are unable to enforce that decision, then we ask that the same be certified to the President of the United States for enforcement. Please advise."

The mine case has already been certified to the President by WLB because of the U. M. W.'s refusal so sign the contract proposed by WLB to settle the union's dispute with coal operators. Continued refusal of Lewis to sign the contract has created a pressing compliance problem for the board.

Throughout consideration of the coal mine case, Lewis repeatedly refused to appear before the board or to recognize its jurisdiction over the case.

Davis said he would reply to the letter.

Plenty of Diapers And Safety Pins Assured Soon

Representative Frances Bolton, the Republican Congresswoman from Ohio, in the final minutes before last night's recess, supplied her colleagues with this information to take home to their younger constituents:

1. Increased production of diapers to a rate of 7,876,000 dozen a year, compared with 4,800,000 in 1939, has been made possible, ending the decline that occurred last year when looms were converted to military and farm needs. In a short time the diaper shortage will be over.

The production of safety pins in 1942 was only 50 per cent of 1941, but arrangements are being made to increase production so that in the last quarter of 1943 the rate of safety-pin production will again be equal to that of 1941.

R. A. F. Patrols Bomb Northern France

London, July 8 (AP).—R. A. F. Typhoons and Mustangs carried out offensive patrols over northern France and the low countries this afternoon, it was learned authoritatively today.

The planes were reported to have destroyed one German aircraft and damaged several locomotives and a minesweeper. One R. A. F. plane was missing.

the Palais Royal
THIRD FLOOR STUDIO
for lovely photographs to send him

GOVERNMENT EMPLOYEES
IS YOUR AUTO INSURANCE EXPIRING?
WE CAN SAVE YOU MONEY!
Call District 1124
A STOCK COMPANY
NO ASSESSMENTS
A PHONE CALL WILL DO
GOVERNMENT EMPLOYEES INSURANCE CO.
Investment Bldg., 15th & K Sts. N.W. Washington, D. C.

OLD FITZGERALD
Kentucky's Best Bourbon
BOTTLED IN BOND
100 PROOF

STITZEL-WELLER DISTILLERY, INC., SHIVELY, KY.
Try-Me Bottling Co., Exclusive Distributor, Washington, D. C.

THE QUICKEST, SUREST WAY TO HELP WIN THE WAR—BUY U. S. WAR BONDS AND WAR STAMPS

The POST'S WEEKLY PARADE of Bargains

FRIDAY—SATURDAY SPECIALS

PLAZA SPORT SHOP

Agents for A. G. SPALDING & BROS.
10th & E Sts. N.W. . . . in the Star Parking Plaza

Now Ready!
NAVAL OFFICERS' NEW

Slate Grey UNIFORMS

$15.38

The new summer uniform for Naval Officers' is ready at the Plaza Sport Shop. Smart, comfortable and well tailored. All sizes. Complete with buttons, 16.38

Open 'Til 9 P. M. Every Nite
FREE PARKING: Drive right in Plaza Garage

MURPHY'S

Downtown Only—At F and G, Between 12th and 13th

College Hill FRESH EGGS

POULTRY
Cleaned and Drawn Before Weighing

"Charm" Your Guests With Delicious COLLEGE HILL CHICKEN

WEEK END SPECIAL
Backs and Necks for Frying or Stewing, 15c lb., 2 lbs. for 25c

SHAH OPTICAL CO.

Eyesight Specialist — 927 F St. N.W. — EXCLUSIVE OPTICS

Kryptok INVISIBLE BIFOCAL Glasses

$15.00 and $18.00 Value GLASSES Complete—As Low As $9.75

Yes, genuine Kryptok invisible bifocal lenses. One pair to see far and near. Complete with high grade frame. Eyes examined by registered optometrist.

Friday and Saturday Only!

as low as $9.75 COMPLETE

For the past 30 years the name "SHAH" has been associated with the optical profession in Washington. This signifies that our aim to satisfy is well founded.

SELINGER'S

Credit Jewelers
818 F Street N.W.
Look For The Big Clock

Six Diamond Bridal Set

Very Special!

$75 Plus Tax

Exquisite engagement ring with large perfect diamond, set between 2 smaller diamonds. Wedding band has 3 perfect, brilliant diamonds all set in 14-kt. solid gold.

Closed All Day Saturday

Pay as Little as $1.25 Weekly

SPORT CENTER

Where Sportsmen Meet
8th and D Sts. N.W. — REpublic 2545
Washington's Largest Official Boy Scout Headquarters

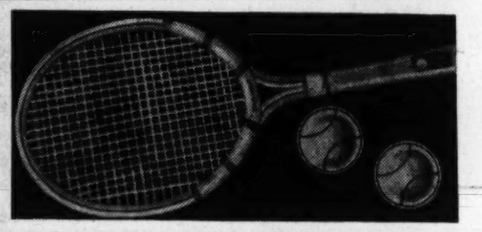

A. G. Spalding & Wright & Ditson TENNIS RACKETS

Famous A. G. Spalding Top-Flite and Wright & Ditson Davis Cup Tennis Rackets, freshly strung with Spalding's Best Silk in our own Tennis Shop . . . PLUS 2 Wright & Ditson Tennis Balls . . . ALL FOR $9.95.

Complete with 2 Tennis Balls
Fri. & Sat. Only
$9.95 for Racket & 2 Tennis Balls

PLENTY of Golf & Tennis Balls

Tennis Rackets Restrung by Our Factory Experts

Open Saturday 9 A. M. to 7 P. M.

HOFFMANN

OPEN — EVENINGS
UPHOLSTERERS and DECORATORS
CO. 5116 — *2447-49 18th St. N.W.* — CO. 5116
VISIT OUR SHOWROOM

2 Weeks Delivery
SLIP COVERS

Large colorful selection of new designs in correlated SPRING fabrics in stock. Expert decorator will advise color schemes.

Largest Stock in Town

2 Piece Suite $33.95 and up

Open Evenings to 7:30 P. M.—Thursday to 9 P. M.

UPHOLSTERY DELIVERED IN 10 DAYS 2-PIECE SUITE $43.95

ABOVE PRICES INCLUDE LABOR AND MATERIAL

SATIN COMFORTERS RECOVERED

Estimates cheerfully submitted by our expert decorators in D. C., nearby Md. or Va. Call COl. 5116. FREE PARKING.

BLACKISTONE, Inc.

1407 H St. N.W. — Opposite Trans-Lux Building — DIst. 1300

(This Special On Sale at Our H Street Store Only)

Week-End Flower Gift Box

Lovely Fresh Cut Flowers

Consisting of A colorful assortment of choice flowers attractively arranged in gift box.

A $3.00 VALUE

COMPLETE $2.25

HECHINGER CO.

4—Great Building Material Stores—4

MAIN OFFICE 15th & H Sts. N.E. — ANACOSTIA 1905 Nichols Ave. — BRIGHTWOOD 5925 Ga. Ave. — FALLS CHURCH, VA. Lee Highway

Headquarters for Building Repair Needs

Roll Roofing

100% Asphalt Coating

A good quality, low priced, smooth-surfaced roofing, 35 lbs. to the roll. 108 sq. ft. with nails and cement furnished with each roll.

Roll $1.19 Delivered

Phone Orders AT. 1400

Shop Thursday Mornings at Hechinger's
Store Hours: Week Days and Saturdays, 7:30 to 5:30

Visit Our Virginia Store in Falls Church

MURPHY'S

At F & G Between 12th & 13th N.W.
810 Seventh St. N.W. — 3128 14th Street N.W.
Alexandria, Va. — Rockville, Md. — Silver Spring, Md.

Sale Cactus Plants

Your choice of a large assortment and many interesting kinds and shapes of cactus plants to add to your collection. These sturdy plants require little attention.

FRIDAY and SATURDAY ONLY

3 for 27c

A & N TRADING CO.

"Serving the Service for 25 Years"
8th & D Sts. N.W. — REpublic 2545 — Our Only Store

OPEN ALL DAY SAT. 9 A. M. TO 10 P. M.

Service Men's Flight Bags

FRI. & SAT. ONLY $17.50

Holds 3 uniforms or suits and has all the room you need for shoes, accessories and soiled clothes. Full size. Khaki only. Heavy waterproof canvas. Leather trimmed. Leather handles.

Free Parking on Steele's Lot a Few Doors Up 8th St.

BEACON ELECTRIC

SUPPLY COMPANY, Inc.
909 7th Street N.W. — NAtional 0485
Washington's Largest Stock of Electrical Fixtures for the Home

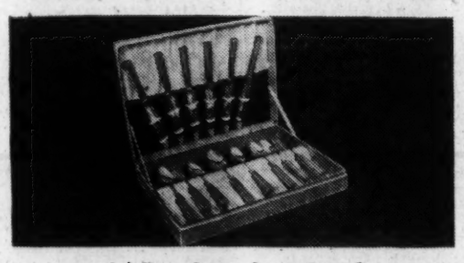

24-Pc. Stainless Steel
Tableware Set

Almost irreplaceable chromium and stainless steel! Service for six in decorative case . . . ideal for your use, for wedding and anniversary gifts. Buy for now and the future! No 'phone orders or deliveries!

Complete Service For Six:
$16.95
FRI. & SAT.

ROYAL LINOLEUM CO.

ARMSTRONG'S LINOLEUM—ASPHALT TILE
Cor. 11th & H Sts. N.W. — DISTRICT 8342

FOR A BEAUTIFUL MODERN KITCHEN USE

Armstrong's Inlaid

Up to 10 Square Yards at This Special Low Price Including Bathrooms

$15.95 Additional Yardage Proportionately

$15.95 Including Laying and Cementing a Complete Kitchen Up to 10 Square Yards.

★ All new 1943 patterns including plain, tiled or marbleized designs.
★ Laid and cemented to your floor with Armstrong's Cement.

For Information and Advice
Call Mrs. Hertz, DIstrict 8342

SPECIAL FOR RECREATION ROOMS
ASPHALT TILE, 15c SQ. FT. INSTALLED

CLEAN-RITE STORES

"Washington's Vacuum Center"
Open Daily 9 A. M. to 6 P. M. 925 F ST. N.W.
FREE PARKING at 9th and G Place N.W.

Fix It and Make It Last!

Vacuum Cleaner *Repair*

Any Make or Model

Special 9-Point Repair Combination

This Job Includes:

1. New Bag
2. New Brush
3. New Wheels
4. New Motor Brushes
5. Alignment of Fan
6. Clean Motor
7. Oiling & Greasing
8. Complete Cleaning
9. General Tightening

We Stock a Full Line of Parts

$7.95

★ CALL MEtropolitan 5600 ★
For FREE Pickup and Delivery

WALPOLE BROS.

1529 Connecticut Ave. — NO. 2849
DUBLIN • LONDON • BOSTON — HYANNIS

Very Special Sale of Bath Towels

Highly absorbent, long wearing. White, with choice of blue, gold, pink, jade colored borders.

Through Monday
Without Monogram
$8.50 DOZEN

Three Letter Monogram—75c per towel extra
Closed Saturday During July and August

ACME LIQUOR STORE

MILSTONE'S
RETAILERS—IMPORTERS
"Home of Bit O' Kentucky"
927 Penna. Ave. N.W. — NEW STORE HOURS: FROM 10 A.M. TO 9 P.M.

ANOTHER MILSTONE SENSATION

TOM BURNS

A Blend of Straight Whiskies Selected Quality Whiskies

THE EXHILARATING BOUQUET AND DELICACY OF FLAVOR ARE DIRECT RESULTS OF EXPERT SCIENTIFIC BLENDING CAREFULLY SELECTED STRAIGHT WHISKEYS. THE EXCELLENT QUALITY AND CHARACTER OF THIS FINE PRODUCT ARE A JOY TO EVEN THE MOST DISCRIMINATING CONNOISSEUR.

86 PROOF

WE RESERVE THE RIGHT TO LIMIT QUANTITIES!

A $3.50 VALUE

$2.49 Full Fifth Gallon
Fri. & Sat. Only

No Deliveries—Cash & Carry—One Price to All

MANHATTAN AUTO & RADIO CO.

BOTH SIDES OF 7th ST. AT R N.W.
WASHINGTON'S HOME FOR CROSLEY CARS

Special Until Sunday 1 P. M.

Reconditioned Auto Radios

Large selection nationally famous makes turned in on the new Motorolas and Philcos. Expertly reconditioned. Can be quickly installed at slight additional cost.

$11.95 up

Just Received—Large Shipment
Brand New—Latest Models
MOTOROLA AUTO RADIOS

The largest stock available in this area, due to our purchase of the entire stock of a large radio concern. There's a model to fit and match the instrument panel of your car. Expert immediate installation by factory-trained experts. TERMS ARRANGED in our own Credit Dept. No outside agencies.

Open Evenings . . . Sundays and Holidays Until 1 P.M.

The Washington Post

****X FRIDAY, JULY 9, 1943 1B

How About a Set of Tires?

A harassed would-be customer plodded wearily from store to store trying vainly to buy an electric toaster for at least eight months. Finally a drug store was tried. "No, we have no toasters and have had none for months," the salesgirl explained brightly. "But we have one more electric coffee pot we could sell you."

Page Farmer McGregor

Mrs. Charles Sherier, 5005 MacArthur Boulevard Northwest, built a wire fence 'round her victory garden to keep rabbits out. It didn't. Now a whole family of cottontails live in her garden. They were born there—Independence Day, and Mrs. Sherier hasn't the heart to turn them out.

The Federal Diary

By Jerry Kluttz

Many Agencies Face Payless Payday

Tomorrow is payday in several Federal agencies but the employes may not get any money. Here's the line-up: OFFICE OF PRICE ADMINISTRATION doesn't plan an paying its employes and it's prepared to get out full checks within 48 hours after the war agencies appropriation bill becomes law, which officials hope will be Monday. WAR MANPOWER COMMISSION won't pay its employes tomorrow unless a miracle happens and its appropriation bill becomes law today. OFFICE OF CIVILIAN DEFENSE will give its employes checks for five days' pay and supplemental checks for the remaining 10 days will be distributed when its money bill becomes the law of the land. NATIONAL LABOR RELATIONS BOARD also plans to pay its employes through June 30, it having received an advance from the President's fund to meet the payroll.

KLUTTZ

Employes at the Board of Economic Warfare and the Federal Security Agency whose checks were due on Tuesday are still looking for them. Officials in both agencies felt everyday that Congress would pass the appropriation bills and their funds would be released. It's a costly and time-consuming job to prepare a partial payroll. However, Labor Department and the Office of Defense Transportation did give their employes six days' pay on Tuesday and supplemental checks will be gotten out as soon as the President signs the appropriation bills. Meantime, a welfare fund has been set up in the Federal Security Agency to make short-term noninterest loans to hard-pressed employes. The United Federal Workers local at Social Security yesterday raised $1500 in two hours to supplement the welfare fund. The union also is planning to raise a fund to see through hard-put War Manpower workers. That's the sort of union function that makes friends.

David Karr, who was on the Dies list, has resigned from his job at the Office of War Information. . . . Aubrey Williams is being boomed for the job of training director at War Manpower to succeed Dr. W. W. Charters whose resignation will be announced soon. He'll spend the next few weeks winding up his cherished National Youth Administration. . . . Incidentally, about $1,500,000 was added to NYA's liquidation money to pay employes for their annual leave. . . . Commerce Department, whose appropriation bill was delayed, paid off just about all its employes yesterday on schedule. . . . It now appears that the proposal for a half day off each week in exchange for an 8-hour and 40-minute work day is bogging down fast. Several top officials who were quietly behind the idea now believe the longer work day would be more inconvenient than the straight 48-hour week.

For Good Government

The House yesterday came through with a thumping vote in favor of good government. It licked the McKellar - pap - patronage-and-pork rider by a slam-bang 260-to-69 votes. The Senate later approved the bill and sent it to the President. Overnight the Republicans saw the light. Yesterday they refused to follow Representative Taber, New York Republican, who tried his best to put over the vicious and hell-raising rider in the House. Taber barely missed succeeding the day before when the vote was 176 to 170. The GOP'ers left Taber in the lurch yesterday as they seemed to realize that if the rider were approved the war agencies would be hamstrung and tossed into politics. The McKellar rider would have forced confirmation of an estimated 7600 workers in the war agencies whose salaries are $4600 and more.

The rider would have been retroactive. No employe drawing $4600 and more would have been able to get a cent of pay from July 1 on until he had been confirmed by the Senate. Congress is taking a recess and it would have been weeks and months, perhaps, before action could have been taken. Meantime no appointments could have been made to vacant jobs. Taber wanted to raise the the wage ceiling to $5500 and require confirmation of future appointments. This would have been some better but it would have meant sending an engraved invitation to the politicans to dictate war agency policies.

Men are returning from the military service to claim their jobs in the Federal service and their bill of rights was laid down yesterday in an important document issued by the Civil Service Commission. Those honorably discharged and who apply for reemployment are entitled to these benefits (1) shall be reemployed in the same job or to a job to which he would have been promoted if he hadn't been in the armed forces; (2) if his old job doesn't exist, he shall be restored to a position comparable as to seniority, status and pay. War service appointees—persons appointed since March 16, 1942, for the duration of the war and six months thereafter—are entitled to these benefits.

However, the former serviceman who has permanent civil service status will have preference over a war service appointee for the job.

7 District Bills Voted By Senate

Civilian Service Measure One of Three Sent to White House

By Mary Spargo
Post Staff Writer

The Senate late yesterday acted on seven District measures before recessing for the summer, sending three bills previously passed by the House to the President for his signature.

Most important bill in the group authorized the expenditure of $25,000 from the blackout fund for civilian war services in the District. The measure was of especial interest because Congress only recently lopped off all national OCD funds for civilian war services. The District Commissioners at first opposed the bill, and later reversed their decision.

Two other bills sent to the White House yesterday were:

1. A joint resolution to allow St. Elizabeths Hospital to use butter substitutes for the duration, when butter cannot be obtained. During more than three months while Congress considered this bill, the hospital was frequently short of butter. More than 7000 patients went without either butter or butter substitutes for 11 days.

2. An act to permit two burials in the Scottish Rite Temple here. This legislation was passed at the request of John H. Cowles, grand commander, who was largely responsible for building the temple, lives there and expressed the desire to rest there ultimately.

The four remaining bills in the group which passed without objection or discussion will have to await House action after recess before they can become law.

They were:

1. A bill to designate the Public Library here as a public depository for governmental publications. Nearly every State in the Union has certain libraries so designated in order that they may not have to pay for Government publications. The District is an exception. Passage of the measure would have saved the library $3000.

2. A bill to provide for the mailing of annual notices to owners of tax-exempt properties in the District. This would give congressional sanction to a present District practice.

3. A bill to provide for annual mailing of tax notices to property owners here. This also is to legalize a present practice.

4. A bill to raise the salary of the Recorder of Deeds here from $6400 to $8000, and that of the superintendent of the National Training School for Girls from $2700 to $3600.

The Senate yesterday confirmed nominations of Thomas D. Quinn and Judge Armond W. Scott as associate judges of the District Municipal Court. Judge Scott is reappointed, while Quinn will succeed Judge Hobart Newman, whose term expires late in August.

Naval Officer's Wife Kills Self; Ill Health Blamed

A certificate of suicide was issued by the coroner yesterday in the fatal shooting of Mrs. Katherine Morrow Baldwin, 42, wife of Lieut. Washburn T. Baldwin, U. S. N.

Mrs. Baldwin shot herself in the temple at the Baldwin home, No. 9 Matthews Court Northwest, about 2:30 a. m. Her husband found her body when he returned from the Navy Yard where he is attached as a member of the shore patrol.

He was attracted to his wife's body by a note she left warning him not to approach the stairwell "because I have killed myself." A second note complained of ill health and revealed her intention.

Dr. A. Magruder MacDonald, coroner, was on the scene and released the body for burial.

Boy, 4, Starts for New York But District Police Stop Him

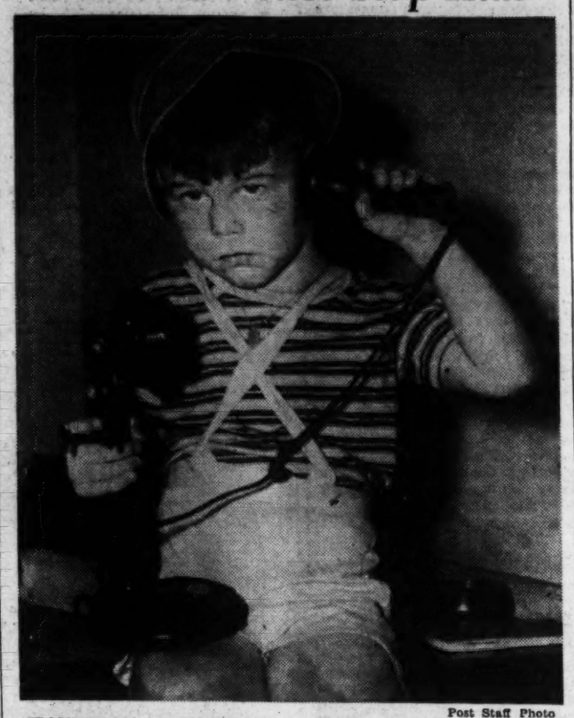

Post Staff Photo

WANTED TO SEE NEW YORK—Robert Jelly, 4, son of Lieut Comdr. and Mrs. Joseph Jelly, decided he wanted to see New York, so he ran away. But he didn't get far before the police became curious about someone so young traveling all by himself and now he's back home.

Robert Jelly, son of Lieut. Comdr. and Mrs. Joseph Jelly, 3545 Sixteenth Street Northwest, yesterday morning decided to go to New York City. Robert is 4 years old.

He left the house about 9:30 a. m., and two hours later was picked up at Fifteenth and Massachusetts Avenue Northwest by Officer John Monroe of No. 2 Precinct. Officer Monroe had responded to a call to investigate a little boy who was seen in the Thomas Circle underpass.

Robert was taken to the Women's Bureau, where he was identified by a little tag on a chain about his neck. This he had acquired in Long Beach, Calif., where he lived four months ago. His father came for him in half an hour.

Mrs. Jelly disclosed Robert had no special reason for wanting to go to New York, "just wanted to go because he wanted to go, that's all."

Victory Sidelights

Educator Wants to Shift NYA Machinery to D. C. Schools.

Machinery of the Washington NYA Center, valued at $200,000, would find its most valuable use in the District vocational schools, Assistant Superintendent of Schools Lawson J. Cantrell said yesterday.

Congress, whose action shut down National Youth Administration activities last week, yesterday heard Chairman Cannon of the House Appropriation Committee explain Federal agencies will have first call on all NYA property in Federal institutions but vocational schools will be able to utilize NYA-owned machinery which is already on their premises.

Local school authorities expressed the hope yesterday they will be able to convince the Procurement Division of the Treasury Department, in whose care the property is, that the need of local vocational schools would justify transfer of valuable machinery from the center at Thirteenth and S Streets Northwest to vocational schools, operated at Abbot, Phelps, McKinley and Armstrong.

About 2000 boys and girls attended vocational classes during last year, it was learned, about the same number which has been trained in the NYA center.

Rodriquez, head of the center, said yesterday he understood the Army and Navy have been seeking the machinery of his shops and no decision has been reached as to its disposal.

Court Dismisses Charge of Cruelty In Horse Mixup

A charge of cruelty to animals against Theodore R. Turner, Negro, was dismissed yesterday by Judge George D. Neilson in Municipal Court after the defendant blamed his troubles on trying to separate a two-horse team.

Turner, scrap collector, told the judge that when his horse became lame on July 25, he rented another from a stable. The horse, he said, was satisfactory for a few blocks, but when it reached the 200 block of T Street Northeast, it refused to pull the wagon. Turner said he then left the scene, finding out later that the horse was part of a two-horse team.

Police testified Turner had poured turpentine on the horse's hindquarters to get it to move, but Turner denied this. Police admitted the horse wouldn't do any pulling when they arrived and lightened the wagon. They stated they reached the station house at Twelfth Precinct only after coercing the horse somewhat.

Police testified they then found the horse's teammate and when the horses were hitched taogether, they trotted back to the stable without any trouble.

Girl Fatally Hurt When Thrown By Riding Horse

Miss Marjorie Lucille Stallings, 21, of 3517 East Capitol Street, was injured fatally yesterday when she was thrown from a horse she was riding in the 3100 block K Street Southeast. She died at 8:30 p. m. at Casualty Hospital, two hours after she was admitted.

Miss Stallings, who had come here two years ago from Gulfport, Miss., left her position as a clerk with the Quartermaster General's Office Tuesday to join the Marines. She had been sworn into the service and was awaiting to be called and sent to New River, N. C. Her brother-in-law, Sergt. James D. Slater, who married her sister two months ago, is stationed here.

Miss Stallings lived in an apartment with her two sisters, Mrs. Miriam Slater and Mrs. Charles A. Parker.

Mathews, Draft Dodger, Gets 6 Months to 2 Years in Jail

Joseph L. Mathews, 30, former War Production analyst, was sternly lectured on "the time for patriotism and penitence" yesterday by Justice Daniel O'Donoghue who sentenced him to six months to two years in jail for falsifying information about his wife and dependents in his efforts to evade the draft.

Mathews had pleaded guilty to five charges of violating the Selective Training and Service Act by falsely informing his draft board here on various occasions that he was supporting his mother-in-law and his sick wife who, he said, had a baby in January and expected another in October.

Mathews asked mercy of the court, saying he was "penitent" and to prove his motives said he had recently volunteered to serve in the Merchant Marine aboard an oil tanker where the risks were greater than in the Army.

Justice O'Donoghue, who had referred the case to the probation office on Wednesday and had before him a full report on the case, replied:

"It is too late for penitence now"

The justice reminded Matthews that he had deliberately lied several times to his draft board when he might have entered the Army at that time, but now that he was faced with jail, he was pleading patriotism. The justice said that millions of other men were risking the loss of limbs and life while Mathews sat at home in a responsible Government position.

Justice O'Donoghue concluded by stating that should other men adopt such tactics, the country might cease to exist, and that no matter what the risks to the individual, the laws of the Nation must be obeyed.

John L. Ingoldsby, assistant U. S. attorney, prosecuted the case.

'T' Gas Coupons Flood Alexandria; OPA to Check Up

A flood of "T" ration coupons, each good for five gallons of gasoline, was reported in Alexandria yesterday and Virginia OPA officials were asked to investigate.

J. S. Douglas, jr., executive secretary of the Alexandria Ration Board, said "Several reliable service station dealers" have reported that holders of surplus T coupons have placed blocks of the tickets with service stations in an effort to build up reserves of gasoline after present T coupons become invalid.

OPA officials explained that truckers are customarily issued coupons sufficient to care for the estimated mileage they will require during a given ration period. Coupons not used at the expiration of the period then become invalid and should either be turned in or destroyed.

23 Drivers Penalized InCrackdown

34 'Pleasure' Cases Heard in Independence Day Backwash

The crackdown came last night in the accelerated campaign by the OPA in Washington against violators of the pleasure driving ban.

A, B, and C gasoline coupons forfeited by 23 holders represented more than 500 gallons of gasoline, when 34 cases were heard by the OPA special panel board at the Force School building, 1740 Massachusetts Avenue.

In the backwash of Independence Day, holiday driving in which more than 500 alleged pleasure drivers were reported to the District OPA, cases heard and acted upon by the board exceeded any session yet held, both in number of penalties and severity of forfeitures as well as the number of cases.

It was the fifth session of the board at the Force School and the third week of its functioning.

Frederick Stohlman, who had served as chairman the previous four sessions, was absent due to the death of his father. John C. Conliff, jr., acted in Chairman Stohlman's absence.

The first appeal from the special panel's ruling was indicated when H. G. Curry, an employe of the Chrysler Airtemp Sales Corp., declared he intended to take up the matter with his OPA board. Curry was penalized two weeks' "fleet" ration stamps for his car, when an OPA investigator said he was found in Rock Creek Park. Curry said he was on his way to his place of business.

Had No Ration Book

Anna P. Kelley, 118 Adams Street Northwest, who had owned an automobile for three weeks and didn't have a gasoline ration book, according to testimony, was given a two months' suspension by the board. She did not appear at the hearing.

Three months' suspension of A book rations for possession of loose coupons was asked by John E. Laskey, OPA attorney, when it was brought out that Wallace Logan had been given the tickets by a cousin, "in case he needed them."

Logan admitted having the coupons, but said that the automobile he was driving belonged to his brother, Russell, with whom he lives at 1408 Staples Street Northeast.

"This is a misdemeanor," Laskey said," and this practice strikes right at the heart of the thing we are going to put a stop to. You could be tried in Police Court, but it was thought advisable to take care of the matter before this board."

The board suspended A coupons for Russell Logan for six weeks, the sentence to begin July 22, when No. 6 A coupons become valid.

Dr. T. D. Webb, prominent Capital physician, admitted that he had parked his automobile in a backyard and went to a golf course with friends.

"I had a hard day," Dr. Webb said, "and I did have a call to make but that wasn't the whole thing. I needed a little recreation."

He was forced to forfeit his C ration book, and directed to report to his local board for whatever necessary gasoline he would need in the interim.

Other penalties varied from one to four coupons in both A and C books.

Others Penalized

Others assessed penalties include James Henry Johnson, 2351 Sherman Avenue, suspended book until July 22; William Law, 524 Raleigh Street Southeast, two A; Edward O. Meister, 2215 Minnesota Avenue Southeast, sixs weeks A and six weeks B; Frank R. Kay, 701 Seventh Streets Northeast, four A; Walter M. Moore, 1207 Eleventh Street Northwest, two A and two B; James B. Beall, 2677 Rhode Island Avenue Northeast, two A and two weeks B; Francis W. Struthers, 2150 Pennsylvania Avenue, two A and two weeks B; Norman Bakersmith, 214 Eighth Street Southeast, two A.

And Joseph E. Aronoff, 647 E Street Northeast, one A coupon; Harry Rubin, 2 A's; William Cramer, 6314 Utah Avenue Northwest, 2 A and 2 week's C; Carlin Poland, Naval Hospital, three A coupons and six weeks suspension; Lee Ansley, 1517 P Street Northwest, suspended A Book; Ernest Mouzon, 431 First Street Northwest, one A; Theodore Noun, two A; Eugene McCune, two A; Nick Carosella, loss of C Book for one week; Mrs. Walter Gallagher, 5053 Sedgwick Street Northwest, one week possession of ration book; Egor Shlopak, one A Coupon.

Maritime Union Favors Sedition Charge for Lewis

New York, July 8 (AP).—The National Maritime Union (C. I. O.) at its fourth constitutional convention adopted a resolution today which called upon the Attorney General to invoke the sedition laws against John L. Lewis, described in the resolution as "an enemy promoting a program designed to destroy the American way of life."

Judges Stress Opportunity For Beauty in Vegetables

Post Staff Photo

An Italian influence prevails at Pasquale de Rocco's Victory garden at the rear of his home, 902 Irving Street Northeast.

Today's ideal garden may not contain the necessities for a poet's pen, but it can look just as attractive as the most flower-bedecked and vine-creeping showplace of peacetime, says J. Morton Franklin, victory garden supervisor.

Franklin said this after looking at some of the 25,000 gardens located within city limits.

He says an ideal wartime garden should provide a varied diet, and at the same time produce vegetables of high dietary content. Salad, boiling vegetables and leafy green vegetables can all be produced in an area no larger than a small kitchen, and such kitchen gardens are being produced all over the District, he said yesterday.

But calories aside and unimportant as it may seem to food administrators, good victory gardens also are good looking, Franklin said.

Proof is in the planting that he and a crew of judges discovered in 38 of 64 communities where gardens will be judged after final inspections in September.

Each outstanding example of good gardening and well selected vegetables also was found to be decorative.

Mrs. Charles S. Resser, 2805 Thirty-fifth Street Northwest, has mixed vegetables with her formal flower and rock garden. Vegetables make excellent rock garden decorations, according to Franklin. Radishes, lettuce, red or green-topped beets, small fruited tomatoes and parsley for good eating can challenge any flower that only stands and waits in a pulchritude contest.

Two small gardens which concentrate on vegetables alone to larder their tables and beautify their homes are H. W. Barber's, 1407 Kennedy Street Northwest, and Ruth and Lina White's, 53 Michigan Avenue Northwest.

Tastes carried over from the old country add to the beauty and variety of the P. de Rocco family's plot at 902 Irving Street Northeast, which boasts fig trees, grape vines and herbs among its vegetables.

And J. R. Comar's handiwork at 24 Hamilton Street Northwest is also a thing of utilitarian beauty, says the victory garden office.

Starlight Concerts Add Charm To Lure of Meridian Hill Park

Meridian Hill Park, always an ideal spot for holding hands, is even better these summer weekends, for The Post-sponsored Starlight Concerts, heard every Saturday and Sunday evening, add open-air music to the romantic beauty of the park.

In spite of its accessibility (Meridian Hill is in the heart of the Northwest residential section, close to both bus and streetcar lines) Washington's loveliest park seems remote from the heat and noise of the town. High above Sixteenth Street, with trees and foliage closing it away from street sounds, it seems as far from metropolitan tumult and crowds as if it were actually miles out of the city.

The Starlight Concerts are played in the lower part of the park, where the broad fountain-filled plaza, just below the great cascades, accommodates two thousand people. But the music can be heard also in the upper section, with its many winding walks, its statuary and hundreds of trees and shrubs. The National Capital Parks Service, through whose cooperation these concerts are given, has arranged standing room for all who are unable to obtain seats.

Tomorrow night's program will be as follows:

Suite in D ..... *George Friedrich Handel. For flute, cello, and two harps.*
La Gaillarde ..... *Jean Philippe Rameau. For two harps.*
Clair de Lune ..... *Claude Debussy. For two harps.*
Spinning Wheel ..... *Feliz-Mendelssohn-Bartholdy. For two harps.*
Elegie ..... *Gabriel Faure. For cello.*
Adagio and Allegro .. *Francois Francoeur. For cello.*
Introduction and Allegro .. *Maurice Ravel. For harp and piano.*
INTERMISSION
Menuet and Air from 'Orfeo' .. *von Gluck. For flute.*
Musette .... *Jean Marie LeClair. For flute.*
Andante and Scherzo ..... *Louis Ganne. For flute.*
Scintillation ..... *Carlos Salzedo. For harp.*
Children's Corner ..... *Claude Debussy. For two harps, flute and cello.*

City News in Brief

The Army-Navy "E" flag will be raised over the A. F. Jorss Iron Works, 1224 Twenty-fourth Street Northwest, July 14, it was announced yesterday.

In a letter from Undersecretary of War Patterson, addressed "To the Men and Women of the A. F. Jorss Iron Works," the company has been informed that the award is being made for the organization's "fine record in the production of war equipment." The company has operated as a leader in the ornamental iron, bronze and aluminum fields for 50 years.

Presiding over the ceremony will be Lieut. Col. Frank H. Forney, in charge of procurement of anti-aircraft searchlights and barrage balloon equipment in the Office of the Chief of Engineers, Supply Division, United States Army.

Program at Library

An informal recorded music program, predominantly Schubert, will be presented today at 8 p. m. in the garden of the Petworth Branch Public Library, Georgia Avenue at Upshur Street Northwest.

Contract Bridge Class

A beginners class in contract bridge will be started Monday at 8 p. m. at Central high school, Thirteenth and Clifton Streets Northwest, and will be held at the same place, same time, throughout the summer. New students are invited to join the advanced classes on Wednesday nights. Further information may be obtained from the D. C. Recreation Department, ADams 2050.

Outdoor Dance Tonight

An outdoor dance will be held tonight on the Takoma Recreation Center tennis courts, first of a series to be held on successive Fridays from 8:30 to 10:30 p. m. Sponsored by the District Recreation Department at the center, Fourth and Van Buren Streets Northwest, the dances are open to the public for an admission fee of 25 cents, stag or drag. Colored floor lights and a 10-piece orchestra will be used. An experimental dance held Saturday, July 3, was attended by 300.

Senate Confirms Treide for WMC

President Roosevelt withdrew yesterday his nomination of May 24 of Raymond Kenney of West Virginia to be regional manpower director in the Washington office of the War Manpower Commission and nominated Henry E. Treide of Maryland to that position.

Treide's nomination and that of Reginald G. Conley of Maryland to be assistant general counsel of the WMC in the Washington office were confirmed before the Senate recessed.

Restaurant Price Freeze Likely Soon

Spokesman of OPA Predicts Ceilings Will Be Set for D. C. And Other Places

Freezing of all restaurant food and drink prices within the near future in Washington and the entire OPA region of which it is a part was predicted yesterday by a spokesman for the price division in New York City, as reported by the Associated Press.

Local OPA officials, however, had no knowledge of such a move and declared that Director Robert K. Thompson late yesterday afternoon had received no announcement from the regional office to this effect.

"An order regarding restaurant prices is in process," the Associated Press quoted the regional spokesman as saying. "The entire situation is under study with the cooperation of the trade and, when issued, a regulation will come from this regional office. Action is expected shortly. It is expected the order will freeze prices of all food and drink at the levels charged between April 4 and 10 by individual sellers."

It was during that week that all restaurants here filed their menus with the OPA. Ever since, price regulations for eating establishments have been under consideration by Thompson, it was said yesterday. It was also revealed that he had made recommendations to the regional office but the local spokesman declined to say what they were.

An advisory committee of representatives of restaurant and hotel operators has been meeting with Thompson and is scheduled to see him again. No comment on their progress was available yesterday from the OPA office or the Washington Restaurant Association.

A recent survey of food prices in 50 eating establishments of all kinds by the United Federal Workers of America, C. I. O., alleges huge increases of profits by local restaurant operators.

Increased labor and commodity prices considered, a union spokesman declared that profits of 15 per cent were found here, compared with a profit rate of 4½ per cent between the months of February to April last year.

In the meantime, Robert Wilson, of the Washington Restaurant Association, said yesterday that the 20 per cent increase in coffee rations for restaurants will result in a better cup of coffee but will not allow a discontinuance of most restaurants' restrictions of one cup per customer.

Workers Deferred

Male District of Columbia restaurant and cafe workers were reassured yesterday by the announcement of William Leahy, head of the Selective Service system, who told Robert J. Wilson, executive secretary of the Washington Restaurant Association, that local "key activity" workers would get the same consideration in draft deferment as those in national industry.

Hotels, restaurants and cafes were ruled an essential activity in the District more than six weeks ago by the WMC area office.

In a conference Wednesday with Fred Hetzel, WMC area director, Wilson said that many workers in his industry had been leaving their jobs due to a widespread misunderstanding that restaurant workers were in a nondeferrable occupation.

It was the first meeting between the restaurant group and local WMC officials.

"There is a shortage in the Capital of restaurant and cafe managers, chefs, bakers, cooks and accountants," Hetzel said. "They are considered skilled workers, and it is necessary that their status be defined.'

Further discussion of the local manpower situation in this activity will be held in a second session between Restaurant Association representatives and the WMC "early next week," Hetzel said.

Rep. Evan Howell Elected Head of Illinois Society

Representative Evan Howell (Republican) succeeded Representative C. W. Bishop (Republican) as president of the Illinois State Society last night at the annual election-dinner held at Palisades Park.

Other officers are, vice president, Mrs. Walter Bastedo; second vice president, John De LaMater; third vice president, Robert E. Kennedy fourth vice president, Laura Hanson; secretary-treasurer, Mrs. Pauline Randol, historian, Elsie Green. Representative Howell's first official act was to appoint his secretary, Charles L. Allison, as publicity chairman.

Dancing, music and games complemented the basket-supper for which each of the 70 persons attending brought his own food.

Acme MARKETS
Owned and Operated by The American Stores Co.

RITTER'S TOMATO JUICE ½ gal Jug 27c 5 Pts

Red Stamps P and Q are Now Valid

SKINNED SMOKED HAMS
Whole Ham 7 pts lb lb 35c
Butt Ends; 7 pts lb 34c
Shank Half; 5 pts lb 33c

FRESH PORK SHOULDERS 6 Pts lb 29c

GRADE A SLICED BACON 8 pts lb 41c
Ham, Veal or Pimento BOLOGNA 6 pts lb 33c
LEAN BOILED HAM 11 pts lb ½ lb 38c
PORK LIVER 4 Pts lb 22c
STRIP BACON BY THE PIECE 7 Pts lb 31c

			Pts. lbs.
College Inn Tomato Juice	26-oz bot	18c	3
Grapefruit Juice Glenwood Natural	46-oz can	29c	4
Tomato Soup Asco Condensed	3 10½-oz cans	22c	3
Rob-Ford String Beans	16-oz jar	15c	10
V-8 Vegetable Cocktail	18-oz can	14c	2
Choice Tomatoes	No 2½ can	14c	24
Delicious Bartlett Pears	28-oz can	25c	15

Gold Medal Flour 5 lb bag 31c
Wheaties pkg 10c
Ideal Peanut Butter 25-oz jar 41c
Gold Seal FLOUR 12 lb bag 52c
SWIFT'S PREM Handy Meat 12-oz can 31c 5 Pts
Farmdale MILK 6 tall cans 55c 1 point per can
CLAPP'S Strained Foods can 7c 1 pt.
Chopped Foods can 9c 2 pts.

Fresh Vegetables and Fruit at Acme Savings

HOME GROWN Tomatoes lb 15c
NO RATION POINTS NEEDED
Calif. Iceberg LETTUCE hd 15c
U. S. No. 1 Quality White POTATOES 10 lbs 33c

Fancy Western Carrots	2 bchs	15c
Local Green Cabbage	lb	6c
Large Local Cucumbers	ea	6c

HILEY BELLE FREESTONE PEACHES 2 lbs 29c

You get the real coffee FLAVOR hot or iced when it's "heat-flo" roasted
ASCO COFFEE lb 24c
Acme Coffee lb 26c
Use Stamp No. 21

Pure Lard 4 pts lb 17c
Dinner Bell 4 pts MARGARINE 2 lbs 41c
Asco Veg. OLEO 4 pts lb pkg 22c
Pabst-ett Cheese Spreads 3 pts. 18c
KARO Blue Label SYRUP 24-oz jar 15c
Golden Crown TABLE SYRUP 32-oz jar 16c

All Our White Bread is Enriched for Better Health
ENRICHED SUPREME BREAD 24-oz loaf 10c
Enriched Victor Bread 1-lb loaf 7c

BEAUTY ON A BUDGET PURE WHITE KIRKMAN Compliments Soap cake 5c
Al-Pine Scented Toilet Soap 3 cks 25c
CLOROX pt bot 11c qt bot 19c
KIRKMAN BORAX SOAP 3 bars 14c
Black Flag Insecticide 6-oz can 9c 16-oz can 21c
Woodbury's Facial Soap 3 cakes 23c
Soap Powder pkg 5c
Cleanser can 5c
Soap Chips pkg 23c
Soap Flakes pkg 24c
Hudson Ultra-Soft Toilet Tissue 4 1000-Sheet Rolls 19c

Prices Effective Until Closing, Sat., July 10, 1943 In D. C. Quantity Rights Reserved

Acme SELF SERVICE Markets

Your Figure, Madame!

By Ida Jean Kain

It's a good thing to know when you are tired. After a certain stage of fatigue, you don't always recognize the signs that you are due for a rest. Here some of them are: Irritability, the tendency to make frequent mistakes, the loss of your usual mental grip, a jaded expression, a sallow complexion and wandering, lack-luster eyes.

How about it? Are you showing signs of the wear and tear? If you are, rest before you are forced to. If you think you can keep on going and put out your best work, you are only fooling yourself—and you won't be able to keep that up.

The interest you take in your work is a big factor in your immunity to fatigue. A tough job that is interesting or exciting to you won't tire you as quickly as some easy task that you find monotonous. Not only do you have to make more physical and mental effort to do work that bores you, but boredom is a bottleneck in production. It slows up your output.

When I talked this over with the personnel director at one of our vital war plants she told me her main concern was to keep women interested in the simple, routine jobs in which they did the same thing over and over. The solution there was to shift this particular group around from one department to another so that there was always somethings new to be learned and some fresh challenge offered. Then, too, the women don't think of themselves as handling humdrum bolts and screws and metal strips. Every piece of metal or plastic they touch is to be part of a plane that will have a victory to win.

Interest figures so importantly in both fatigue and recuperation from it that wherever possible industries are sponsoring active, competitive sports. There is an exhilaration to games you don't get from solitary calisthenics. If your organization doesn't have group activities of this kind, you can find your own group—a Y. W. C. A. class, or a hiking or bicycling club—for the outlet you need.

But for day-in, day-out conditioning, a set of calisthenics is the answer. This set should be a complete change from the work you have been doing. It should not make you more tired. It should really rest you.

If you are on the run eight hours a day, lie down on the floor with your feet elevated on a couple of pillows or a low stool. When you are too tired to move, just lie in that position. You'll soon feel like exercising. Stretch your arms straight out at the sides in line with the shoulders, press your entire back flat against the floor, and swing one leg straight up from the hip, and over to touch the opposite hand. Back down, then up and over with the other leg. That is the kind of exercise that will do you the most good.

If you sit at your job, you may feel like starting off with a rest, too. Fold up on the floor with your hips resting on your heels, and your forehead on your folded arms, just in front of your knees. A few minutes of that and you'll be ready to romp through a vigorous workout. Two or three minutes with a skip rope will wake up your circulation. And you'll want some stretches and side bends for your waistline, and a few high kicks from the hips for the hips.

Rest doesn't mean doing nothing. It means a change from what you have been doing. Make your exercise program supply that change and you'll have more energy.

Nursery Blackboard

A blackboard in the nursery? Easy as pie. Over the plaster or wall board you place a sizing coat and let it dry thoroughly. Then you apply a body coat of medium gray and allow plenty of time for drying and hardening. Then you sandpaper the surface slightly, apply a coat of superfine lampblack thinned with turpentine and a small amount of good varnish. And there you have it . . . and are the children happy!

Girls in War Jobs of Today Just Follow Mothers' Lead

By Genevieve Reynolds

From the strutting of girls in war jobs today, you'd think they had invaded a brand new field. Not so. There are few trades now open that our mothers didn't follow in World War I. Mamma welded, ran street cars, elevators—in baggy bloomers; daughter simply has changed to slacks.

GENEVIEVE REYNOLDS

Newest job openings growing out of World War II are the creations of the WAACS, WAVES and SPARS, and Women's Marine Services. Farmerettes, women lathe workers, painters, munition plant operatives were plentiful back in World War I.

Perusal of booklets and bulletins in the Women's Bureau, United States Labor Department, now celebrating its 25th anniversary, reveals a long list of occupations in which women were substituted for men from 1914 through 1918. Here are a few: Making chemical analyses of steel; operating cranes, loading limestone on cars at blast furnaces and steel works; smelting and refining brass and copper; cannon and cannon mount manufacture, high explosive or shrapnel shell manufacture; machine-gun and rifle manufacture; torpedo manufactures; acetylene welding.

"In the wartime crisis women's industrial employment took two new and definite paths," explained Miss Mary Anderson, director of the women's bureau. "First, into the war and munitions industries, where high wages were being paid and where a greater degree of skill was required, went large numbers of women already trained in industry; throughout the war (World War I) employers testified to the greater value of women with previous experience in factories. Second, as the drafts took more men to the front, another class of women went into the old woman-employing manufactures; of these women many previously had been at work in agriculture, in domestic or personal service, though many never had worked for pay before."

Not only were more factory jobs opened to women then but thousands became nurses, at home and overseas. The number of women telegraph operators doubled. Entrance of women into office work as stenographers, typists, clerks, bookkeepers, cashiers was spectacular—their number increased more than 800,000.

It was not an unusual sight to see women wearing overalls and trainmen's caps. Many worked in the round houses and repair shops. Some were employed as gatewomen, as section women and oilers.

Welfare services largely were manned by women in World War I, as in World War II. For example, in the Red Cross you found women in canteen services, in home service and in the recreation huts for convalescent soldiers—both in France and in this country. From the Y. W. C. A. went women into hut work with the soldiers in training camps and overseas locations. It's a familiar story that women as well as men of the Salvation Army served at the front, usually distributing the famed Salvation Army doughnuts. As for welfare work in general—it's about the same type now as in World War I. Chief differences are in technique—and there's more of it.

Your Baby and Mine

By Myrtle Meyer Eldred

Every mother discovers if she puts the active child in his high chair and leaves him alone he shortly becomes a menace to his own safety.

He prefers to stand up during his feeding and if she steps out of the room, he will as quickly step out of his chair.

When he is put in his toddy chair, unless fastened in, he won't sit down or stay there long enough to be successful. In fact there are plenty of situations in the child's busy day when fasteners of one kind or another have to be used to keep his mind on the task at hand.

Most fasteners should be used when the child is so young he takes them for granted. The small child gets so used to the tiny harness which comes with some feeding chairs that he lifts his arms for their adjustment when he sis down. He is free to move about but not to get in and out of the chair.

If there is no harness attachment which can be used in high chair or carriage, use an ordinary tea towel around the baby's body underneath the arms. This is wide and soft and can be tied back of the high chair so there is no pressure on the stomach. It will prevent his slipping out of the chair or standing up and causing everyone acute discomfort and subjecting himself to possible peril.

When the child is old enough to climb over the edge of the crib, put the crib sides down and give him that privilege. But this does not mean he may run out of his room at will. There should be a Dutch door bottom closed and top open) or a gate, well fastened or even tied, so he may have plenty of freedom within his room, but is there where he is safe.

Children so treated do jump in and out of bed many times before they get in for naps or bedtime, but if they are told to climb in bed when they are ready to go to sleep, they do, without even calling for attention.

Mothers have to be realistic. Children need some restraint during those years between about 16 months and 2½ years when they prefer activity to eating or sleeping and yet cannot protect themselves from the results of their perpetual motion.

Every child must understand that within limits he has freedom to run around his room, or out of his bed, but not to roam the whole house when it is time for bed. When it is mealtime he must sit down until he is through.

The freedom he would have without some such restraint would be only the freedom to stand up and be nagged and scolded and punished by an irate parent. The parents' nerves would be made raw by her anxiety the child might fall out of the chair, as well as her anxiety to ge his food into him.

Kill Mosquitoes
Spray room with Bee Brand Insect Spray. 15 minutes later, sweep them up. Kills flies, bed bugs, too. Sorry, our Bee Brand Insect Powder curtailed for duration.

"IT'S A KILLER"

'TIL VICTORY
WITH WORN OUT BRUSHES DON'T GO FUSSIN',
YOU'LL ONLY END UP MAD AND CUSSIN'.
WHEN BRUSHES WEAR, JUST SIMPLY REPLACE 'EM.
AND DUST AND DIRT — YOU SOON WILL CHASE 'EM.
POTOMAC Electric POWER COMPANY
Mechlin Service
WASTE IN WAR IS A CRIME

Low in Red Points—
High in Nutrition!
A Big Bargain!

Broiled or Fried . . . Star Liver Sausage Makes Wonderful Quick Hot Dinners

Here's liver at its best! Star Liver Sausage . . . mild and delicate of flavor . . . smooth, rich and deliciously spready! Made of choice liver, carefully seasoned. When you want to enjoy the best in liver sausage . . . always ask for Armour's STAR.

Double reason for serving it often! First, because liver is especially rich in vitamins. The tastiest way to get vitamins A, B, D, and G . . . minerals such as phosphorus, iron and copper . . . and of course, high quality proteins.

And second, liver sausage costs you so little per serving in red points.

Serve it often! And serve it *hot!* Broiled or Fried, Star Liver Sausage makes fine, easy and quick-to-fix hot dinners! Be sure to use the delicious hot sausage dish recipe given here.

RECIPE: Get two slices of Armour's Star Liver Sausage per person. Remove casing from sausage. Lightly flour slices. Fry in frying pan until golden brown on both sides. Serve with buttered noodles and whole carrots, broccoli or green beans. It's fast and easy to fix! And very tasty! For Star Liver sausage is mild and delicate of flavor . . . smooth, rich and deliciously spready.

Armour's STAR Sausages and Luncheon Meats
Made fresh daily in WASHINGTON

Enriched Washington FLOUR
Plain and Self-Rising
will prove that it is the BEST Flour for family use—and is GUARANTEED to give YOU better satisfaction in every baking than any other Flour YOU have ever used—or MONEY BACK.
Enriching has supercharged it with the vital food elements that give white Flour ALL the nutrition of whole wheat—MAXIMUM nutrition.
PLAIN for all purposes.
SELF-RISING for biscuits, waffles, shortcakes, etc.—with which no baking powder is required.
Both Plain and Self-Rising Enriched Washington Flour for sale by ALL independent grocers, chain stores, markets, delicatessens.
Wilkins-Rogers Milling Co.
Washington, D. C.

DGS
THE OWNER IS YOUR NEIGHBOR
DISTRICT GROCERY STORES INC.
TO LOCATE NEAREST STORE Phone RE. 6400

CLAPP'S BABY FOODS
CHOPPED Your choice of Vegetables with Beef, Vegetables with Lamb, Vegetables with Liver, Vegetable Soup, Creamed Vegetables or Spinach. 2 6½ oz. cans 19c 2 Pts. Per Can
STRAINED Your choice of Applesauce, Prunes, Liver Soup, Vegetables with Bacon, Vegetables with Beef, Vegetables with Lamb, Vegetable Soup, Carrots, Green Beans, Mixed Vegetables or Spinach. 3 4½ oz. cans 22c 1 Pt. Per Can

Red Ripe, Fresh TOMATOES lb. 21c
NEW GREEN CABBAGE . . . . . 2 lbs. 13c
CRISP ICEBERG LETTUCE . . . . . 2 heads 29c
California Burbank POTATOES 5 lbs. 27c

Stokely's Finest TOMATO JUICE 3 Pts. Can 2 No. 2 cans 19c
D. G. S. SLICED BEETS 10 Pts. Can 2 No. 2 cans 19c
Swansdown CAKE FLOUR Not Rationed 2¾-lb. pkg. 27c
Widmer's Pure GRAPE JUICE 3 Pts. Bot. qt. bot. 29c
Stokely's Finest APRICOT HALVES 27 Pts. Can lge. No. 2½ can 27c
Apple Pie Ridge Pure CIDER VINEGAR Not Rationed 24-oz. bot. 10c

SPRY SHORTENING lb. jar 26c 5 POINTS
Kraft's Miracle Whip SALAD DRESSING pint jar 25c
NOT RATIONED Van Camp's Tenderoni 2 6-oz. pkgs. 17c
Kills 'Em Quick! Bee Brand ROACH KILLER sm. size 9c lge. size 23c
Prices effective Friday, July 9, till close of business Saturday, July 10, 1943. We reserve the right to limit quantities. NO SALES TO DEALERS.

Uncle Sam Says: "Eat Bread Every Day!"

BOND BREAD
Is Vitamin-Enriched for Better Health

HERE'S A Quality FOOD FOR AMERICA'S NUTRITION PROGRAM
CHESTNUT FARMS Sealtest MILK
RETURN EMPTY BOTTLES PROMPTLY AND HELP SAVE VITAL MATERIALS

Summer Poses Variety of Beauty Problems

By Margaret George

Go ahead. Doll yourself up in summer sheer, put flowers in your hair, spray yourself with perfume. It won't do you a bit of good if you've got "summer shag."

What's that? That's our way of saying about the downy look of arms and legs. "Downy" is a mild word and not so vulgar-sounding as "hairy"—but that's what we mean.

It's a double problem in the summer because exposure does make for heavier growth, and you can't get away with it as you can under winter's protecting sleeves and stockings. It's a nuisance, but how'd you like to have a date with a three-day bearded soldier?

A great many women, rushed for time (as who is not these days?) find the old-fashioned razor method the quickest. It's certainly simpler than the depilatories you can buy, and the wax treatments offered by the beauty salons. It does the job, certainly, for a little while, but it's the lazy way out.

The wax treatment is about the best answer, outside of electrolysis, for a clean and thoroughgoing job. It keeps the growth down longer. You might start that way and follow-up on your own hook with one of those abrasive disks (get them at any drug counter). They're effective if you use them right (rotating briskly over the surface) and regularly.

A 10-cent pumice stone is an equally good idea. Keep it sitting on the side of your bathtub for a reminder. Every time you bathe rub it over your arms and legs (around and around as you do the abrasives.) That'll keep the down down.

The Fijis or the Hottentots might not think superfluous hair was anything to get excited about. But they're a different people. It looks masculine to us. And women aren't supposed to look that way, in our society, even if they are doing men's jobs.

FOR WOMEN WHO WANT TO HELP WIN THE WAR!

We need 100 women, 21 to 45, who will help keep the wheels of war at full speed towards Victory. Thorough training provided, with pay, in Street Car or Bus operation. Normal health, hearing and vision required. Must be able to report between 6 and 7:30 A. M. and 2 to 3:30 P. M. or either period, and work at least 3 hours each time, Monday through Saturday. Minimum of $33 guaranteed for 6-day week provided you work both periods. Applications must be made in person on weekday mornings. Take Cabin John Street Car, Route 20.

Capital Transit Co.
36th & Prospect Ave., N.W., Georgetown

Don't apply if maximum skill is already employed in another war industry.

JOIN THE WATS
(WOMEN'S AUXILIARY TRANSIT SERVICE)
AND HELP ON THE TRANSPORTATION FRONT

AUXILIARY Capital Transit SERVICE

Whelan's
CORSET SHOP
1105 F Street, N.W. NA. 8225

Summer Print Robe for Travel or Home-Wear

$6.95

A fine cotton shantung in lovely brown with delicate scroll print in contrasting white. The short sleeves, V neckline and turn back notch collar make it perfectly styled for summer comfort.

Whelan's Main Floor

SHOP ALL DAY FRIDAY
Closed Saturdays During July and August

Ration Points

PRODUCTION OF FOOD DEHYDRATORS for use in preserving fruits and vegetables in the home has been approved by WPB. It is expected that 100,000 of them will soon be manufactured.

Ration Deadlines

COFFEE—Coupon 21, Book 1, valid through July 21. Coupon 22 becomes valid July 22 and remains good through August 11.

SUGAR—Coupon 13, Book 1, good for 5 pounds through August 15. Stamps 15 and 16, good for 5 pounds each for canning purposes, valid through October 31.

MEATS—Canned milk, butter, margarine, lards, fats and oils, cheese and canned fish — Red Coupons P and Q, Book 2, good through July 31. Coupon R becomes valid Sunday and is good through July 31.

CANNED FRUITS — Canned vegetables, soups, fruits and vegetable juices, frozen foods, baby foods, catsup, dried beans (except soybeans and other processed foods)—Blue Coupons N, P, Q, good through August 7.

FUEL OIL—Coupon 5, good for 10 gallons until September 30.

GASOLINE—Coupon 5-A, good for 3 gallons, but must last through July 22. Coupons B and C good for 2½ gallons each, expire according to date indicated in individual books.

SHOES — Coupon 18, Book 1, valid through October 1.

Chase Food Odors

Baking soda counteracts food odors, and if added to the rinse water, will leave your refrigerator "sweet."

FOR EXTRA ENERGY
Serve this delicious food often
KRUMM'S
SPAGHETTINI
KRUMM'S Spaghettini

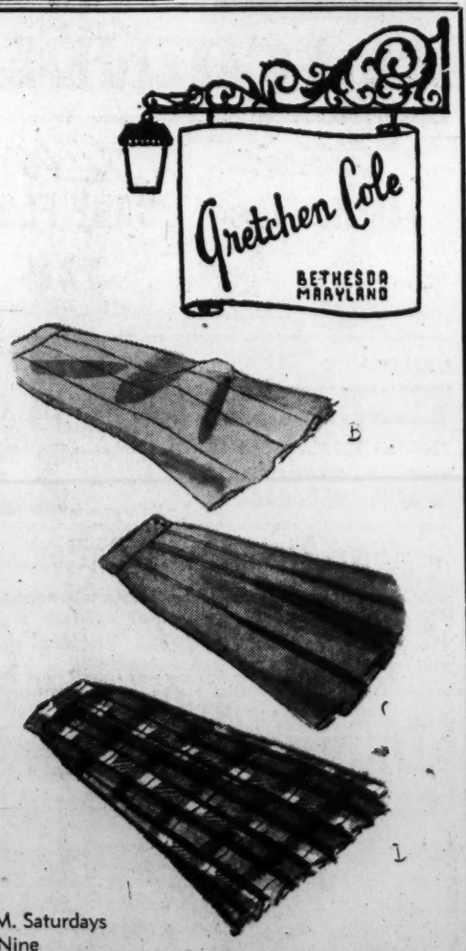

Gretchen Cole
BETHESDA MARYLAND

A. Pure wool, boxy, slipover sweater, $3.95. Matching cardigan, $4.95.
Sizes 34 to 40
B. Eight-gore skirt, 100% Wool Shetland. Aqua, grey, cherry, navy, yellow, blue, green, brown, black, $7.95.
C. Front and back pleated, 100% wool Shetland. Cherry, aqua, green, navy, black, brown, $5.95.
D. All-around pleats. 100% pure wool in Clan Plaids: Wallace, Farquharson, McKennon, McAuley, $8.95.
Sizes 10 to 20

During July and August, Closed 1 P.M. Saturdays
Open Friday Evenings Until Nine

7244 WISCONSIN AVE. • PHONE OLIVER 6844

Mary Haworth's Mail

Parted for One Year by Husband's Wild Jealousy Of Wife's Ardent Literary Crush on Poet Friend, Couple Reunite; and Husband Goes Woman-Crazy

DEAR MARY HAWORTH: This letter is written in an attempt to bring a man to his senses,—before he alienates his wife and his children also, whom he loves. It concerns a resident Army officer who spends most of his spare time and gasoline, pleasure driving in the company of office girls. Since a mutual friend works with him I know of the dances he attends; and the parties given in the girls' apartments. He deliberately flaunts his misconduct in his wife's face, saying he is justified because several years ago she "wrecked" their marriage.

This is only partially true. They are now, and have been since marriage, physically compatible;—in fact, remarkably harmonious in that regard. But their relations have never been above the animal level. Some years ago, she met an artist,—a friend of her husband's,—a man who writes poetry and lives in a world of music and esthetic culture. This man fell in love with her and a strictly platonic relationship developed. (The wife I shall call Ann; the husband Bill; and the friend Charles.) This fairly innocuous triangle might have lasted a lifetime, without harming anyone, if Bill hadn't found a great notebook of Ann's poetry,—ardent and, in Bill's eyes, damning,—which blossomed from her intellectual "romance" with Charles.

To Bill, who does not understand the poetic license of lyric language, these expressions of "make-believe" could only be interpreted in physical terms. He rushed to Charles' rooms, and Charles affirmed his love for Ann,—and also his desire to marry her! This was his stand, although their love was platonic and still is. The result was that Bill and Ann parted, after a volcanic scene,—both in tears. She took the children to a relative in New England; and embarked on a very successful artistic venture. At the height of her success, Bill wrote Ann (after a year's separation) and persuaded her to return to him, bringing the children. He promised to forgive and forget; saying they would "start over again."

Blames His Misconduct On Wife's "Betrayal"

In all good faith, and with the determination to undo the harm she had done, Ann returned. They came to Washington. Bill forgave, but he did not forget. Even after a day of laughter and companionship with Ann, he will awaken next morning seething with jealous fury,—because he dreamed of Charles! Ann, having long since realized the foolishness of her "make-believe" exchange with Charles, has completely severed her friendship with him. You might think that Bill's behavior would drive Ann and Charles into each other's arms,—but Ann is mature enough to see her error, and remain true to her vow to atone her fault.

After his "party" nights, Bill's children have wakened their daddy to find traces of lipstick. He tells Ann that when the children grow up, he will tell them how she broke up their home, and they will condemn her and condone his flirtations. In spite of his ardent behavior toward her, he speaks continually of "MY children," and "MY home," and "the Pearl Harbor of our love." The government girls upon whom he spends his time and money are "sympathetic" and "appreciate" him; but they do not know that Ann and Bill have always been physically compatible and that they are being used as vengeance for past folly of a comparatively innocent nature. Ann's was a foolish sin; Bill's is crass and malicious. He lives in a spirit of revenge and self pity.

Is it possible for this man to grow up? Has he ever known forgiveness,—if he cannot forget? If it is "Christian" to forgive a brother seven-times-seven in the course of a day, should not Bill freely forgive his wife a long-since-buried past? S. C.

Man Wholly at Fault For Nasty Situation

DEAR S. C.: In my opinion, this chap Bill is only about two jumps ahead of being a sexual psychopath,—or maybe that is a lenient estimate. Maybe he is fully afflicted. His morbid persecution of Ann smacks of sadism;—and his excuse for licentiousness is thin indeed. Also, of course, he suffers visibly from pernicious feelings of inferiority to civilized men. One of Bill's biggest handicaps to "forgiving" Ann,—aside from his general sickness of soul,—is his guilty secret conviction that he isn't fit to to latch her shoes; that, as the saying goes, she's "much too good for him," and always has been. And his ferocious "to-do" directed at Charles,—or Ann's hapless poetic flyer with him,—simply exposes Bill's uneasy though dim awareness of this "finer side" of Ann's nature, which he is brutishly unable to share; and his mean, hotly possessive fear that some other man who "speaks her language" might, through appealing to and making answer to that aspect of her personality, win her completely away from him.

Bill's assumption that Ann's fantasy-romance with Charles made her a "scarlet woman," and therefore a proper subject for either his forgiveness or his chastisement, is absolutely preposterous. That assumption, at once ludicrous and evil, is the figment of a half-crazed imagination. Rightly understood, her high-flown ardent intellectual exchange with Charles was precipitated by Bill himself. In exploiting her love on a strictly animal level, thus tacitly screening out of their relationship any possibility of Ann's mind and spirit finding release and satisfaction in communion with him,—he forced her unconciously to make a choice: a choice between sinking (or spiritually dying) to his dead level of sensuality, or desperately reaching outside their relationship for a compensatory and reviving draught of esthetic comprehension.

Post-Reunion Depravity Is a "Crying Shame"

In his great prophetic poem, "Locksley Hall," Tennyson speaks of such a husband in these words: "And the grossness of his nature shall have weight to drag thee down." It is definitely to Ann's credit, I think, that the grossness of Bill's nature had not yet "dragged her down,"—at a time when she could still find escape from his sultanic sensual oppression, on the wings of poetic fancy, in a school-girl platonic "crush" on Charles, inspired by his soaring esthetic ideologies. I think Bill's post-reunion behavior is the real "crying shame" of the whole melodrama. It amounts to (1) deliberately "dragging" Ann down; and (2) viciously trampling her around. On the one hand, he is her ardent lover; and on the other hand, he goes out of his way to mock and degrade that intimacy,—by playing the part of flagrantly promiscuous, cynical debauchee. In other words (his performance implies) his "loverlike" attentions to her are the coarsest insult: putting her on a par (in his scheme of things) with the casual trollops who are his alternate partners. This infamous conduct ha sdual motivation. It is revenge (as torturing as he can devise) inflicted upon her for being "a cut above him," in evolution; and it is a hideously twisted neurotic attempt to disclaim or disprove his actual helpless enslavement to her.

As to whether it is possible for him to outgrow his nasty neurosis,—undoubtedly he could make headway, if he really wanted to, and seriously tried. He is in a very bad way. He is unfit to be custodian or companion to his children, and a degenerate influence upon his wife,—in his present state. In my opinion, Ann ought to leave him,—at once, and take the children. The domestic climate as described is dangerously unhealthy, unspeakably sordid, calculated to ravage and perniciously sicken all healthy minds indefinitely exposed to it. If Ann's mind weren't already badly infected with the poison virus of his "wrong thinking," she never would have tolerated his infamous behavior, in the name of penitence, thus long.

Time to Call a Halt On Macabre Melodrama

Ann's meekness in this regard gives alarming evidence that Bill is succeeding, by degrees, in "dragging her down" to the low level of psychic subjugation to him. To avoid that spiritual suicide, that treachery to reason and decency, that weak betrayal of her children's need of sane guidance and right example, she should,—she MUST,—call an end to her part in this ghoulish melodrama of repentance-in-hell for a venial fault of sentimental extravagance. Bill's "forgiveness," in his present state of mind, isn't worth having or discussing. The shoe is on the other foot. The real question is: How, if he lived to be a thousand, and reformed immediately, could Bill ever make amends to Ann for his diabolic defilement of her gentle spirit? M. H.

Miss Haworth will be glad to help you in solving your problems. Write her in care of The Post Woman's Page.

The Gentler Sex

By Malvina Lindsay

It Could Happen Again

(Following is a nightmare experienced by the author of this column after reading some social histories of the 1920's).

1946—Armistice celebration for World War II. Confetti, horns, yells, bands, Hitler burned in effigy, etc. . . . Hysterical welcoming of returning servicemen . . . Women indulge in orgy of frills and furbelows to enhance their femininity after prosaic warwork . . . Factories stormed by impatient citizens wanting new motor cars, radios, refrigerators, etc. . . . Statesmen brawl over peace treaty . . . "A United World Order" becomes the popular cry of the day.

1947—Mob scenes in all cities as postwar gadgets are placed on sale . . . Trains, airplanes, ocean liners, highways, jammed with people trying to go to Europe, Asia, Africa, South America, Palm Beach, etc. . . . Statesmen still fighting over peace treaty as it becomes an issue in presidential election . . . Earnest groups campaign for formation of United World Order. Secret order arises to combat the Hottentot menace . . . Nudists nominate a candidate for President . . . Many feminine casualties in store riots as nonrun nylon hose are placed on sale.

1948—Anti-Hottentot feeling grows . . . Senators filibuster on peace treaty . . . Society, back in its old Paris and Riviera haunts, dominates the headlines . . . Women wear form-fitting slacks and become more shocking in their behavior . . . Clergy decries wildness of youth . . . Family heliocopters a sensation . . . New secret order founded to combat men with cowlicks . . . New President, who was elected on platform of "Two heliocopters in every hangar," is inaugurated.

1949—Women more shocking in dress and behavior. Youth more assertive . . . Peace treaty in emasculated form finally passed . . . Movement against men with cowlicks grows. Riots in several cities . . . Also much disorder growing out of personal arguments over makes of television sets . . . New dance, "Shake a Leg," sweeps country . . . Women storm movie houses to see new hero, Volcano Leer . . . Earnest groups start educational campaign in support of United World Order.

1950—New game, "So What?" sweeps country . . . Record attendance at ball games, prize fights, fashion shows, etc. . . . Airplane travel reaches new high . . . Some European nation decides not to abide by peace treaty . . . Women evolve a new and shocking style of dress . . . Anti-Hottentots and Anti-Cowlickers in fight for control of political parties . . . Congressman demands bigger air fleet.

1951—Reformers call convention to do something about the younger set and adopt resolutions saying parents are to blame . . . Another European country decides not to abide by the peace treaty . . . Congressman demands bigger air fleet . . . Women storm stores to get new nylon stockings that can be carried in a lipstick container . . . New dance, "Wiggle Wag," sweeps the country.

1952—Women's clubs resolute against joyriding in heliocopters and decry television sex dramas . . . Some Asiatic nation decides not to abide by the peace treaty . . . Earnest groups hold mass meeting demanding action for United World Order . . . New President, who was elected on "Business as Usual" platform, is inaugurated . . . Florida asks Federal aid to stop influx of airplane trailers.

1953—Ladies luncheons reach new high . . . Several States call out militia to curb reported uprisings of men with cowlicks . . . mobs of women storm stores for new invisible nylon hose . . . Some African colony decides not to abide by the peace treaty . . . Congressman demands larger standing Army . . . Morning cocktail parties become the craze of the hour.

1954—New game, "Sez You," sweeps the country . . . European nation threatens war in boundary dispute . . . Women abandon slacks for shorts . . . Book debunking World War II tops the best-seller list . . . Congressman calls for action to curb women gangsters in big cities . . . Armament race speeds up . . . Women battle at department stores to get new never wear out nylon hose.

1955—Women's clothes show trend toward conservatism and femininity as things grow more confused in Europe . . . New game, "Twiddle Twaddle," sweeps the country . . . Returned traveler from Europe gives interview, saying World War III is in the making . . . Congressman calls for bigger air fleet . . . Several thousand men injured in riots to get tickets to World Series.

1956—Women storm beauty shops to get new permanent wave that lasts forever . . . Rambunctious European nation is appeased, and country draws a sigh of relief and breaks travel records attending heliocopter races . . . New President, who was elected on "True Americanism" platform, is inaugurated . . . Earnest groups promoting United World Order, hold poorly attended convention . . . Nation is agog over rumored invention of a cigarette lighter that never misses.

New and Improved
LEG MAKE-UP FILM
by
FRANCES DENNEY

• Miss Denney's new and *improved* LEG MAKE-UP FILM achieves a fashion effect that *lasts*. And you don't have to worry about stains. It dries quickly. Does not rub off, but can be removed with soap and water. Just a few long strokes . . . and your leg make-up problem is solved.

$1.00 Plus 10% tax

AT OUR TOILETRIES DEPARTMENT Street Floor

Store closed tomorrow— and every Saturday through August 21st.

THE NEWER Jelleff's

THE NEWER Jelleff's
1214 20 F Street

Our store will be closed tomorrow and every Saturday through August 21st

How To Look "Fair and Cooler" On a Hot Summer's Day

A Good little dark background print (navy or green) with white collar and cuffs of washable pique . . . a sheer rayon crepe wou'll wear anywhere, confident of your well-dressed look. Misses' sizes..... $25

Commuting from Maryland or entraining for California with your Army-Officer husband, you'll travel smartly and comfortably in this brown and white rayon crepe. (Also in navy checks.) Misses' sizes..... $29.75

Misses' Dress Salon, Second Floor

Martha Ellyn's Platter Chatter

Victory Garden Inspiration for Food and Fun

How does your garden grow? That's a familiar question being asked today. But it's not about "silver bells and cockle shells and pretty maids in a row" that the questioners are inquiring about. It is the produce in your victory garden—ripe tomatoes, red radishes, pungent onions, fresh peas, string beans and all those vegetables so much in demand, in which they are interested.

A victory garden picnic-at-home party with fresh produce from the honored soil can play an important part in the menu. That is a splendid way of letting your friends know that your garden actually grew.

Make the picnic as simple as possible. Use paper plates and napkins. Let everyone help in true picnic style. You don't have a backyard or a veranda? Well, if you're an apartment dweller but still have a patch of garden some place, and garden products to use, why not maintain the informality by sitting on the floor while you eat, or serve on little tables scattered about the room? But do not "ritz" the occasion by setting up the dining table in high style.

You may not grow potatoes in your garden but just the same they are one of the foods now available and according to U. S. Department of Agriculture it's patriotic to eat them. (Just as you had learned to make spaghetti, macaroni and noodle dishes in lieu of the spud).

It is to be hoped that you will have onions from your garden to step up the potato salad. If you haven't you can substitute onion salt. Onions are another one of those vanishing American vegetables. Never a dull moment in menu planning, for the cook is always having to seek those things which somehow are being hid in this great food shuffle.

Since this column has on several occasions given recipes for making potato salad, we won't review that food again. But here is a menu which includes not only potato salad but other products which may come from your victory garden. The vegetable tray can be made up of victory garden carrots, radishes, green onions and tomatoes.

VICTORY GARDEN MENU

Hot Potato Salad
Biscuit Turnovers
Fresh Vegetable Tray
Deviled Eggs
Peach Tarts Iced Beverage

The following recipe will make six servings and require about 30 minutes for preparation.

BISCUIT TURNOVERS

Mix 2 cups flour, 4 teaspoons baking powder and 1 teaspoon salt, sift together. Cut in 4 tablespoons shortening. Add ½ cup milk. Divide soft dough into six pieces. Pat out to ¼ inch thickness. Spread with meat mixture. Fold over and pinch edges together. Prick tops several times with fork. Place on small baking pan and bake 20 minutes in moderate oven.

Meat Filling—Cook ½ pound hamburger over low heat until lightly browned. Add 1 cup cooked rice, 2 tablespoons chopped onion, 1 tablespoon chopped parsley, ¼ teaspoon salt, ¼ teaspoon paprika and 1 tablespoon milk. Cook 3 minutes. Cool and spread on biscuit squares.

The classic drink for outdoors is the mint julep. But if you want to serve a long drink that will soothe and cool, yet not have the potency of the original julep, then make a mint lemonade, using fresh mint from your victory garden.

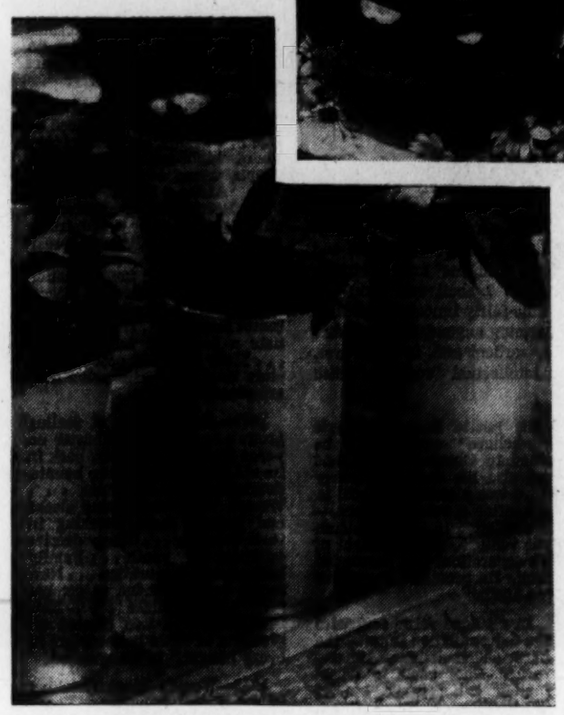

Guests will eagerly explore offerings from your victory garden if you smartly groom the vegetable salad in an attractive wooden bowl and bake the beans in a sturdy bean pot to keep them piping hot. Try the new precooked baked beans which can be brought to perfection 30 minutes from box to serving time

You can't go wrong if you make a big pot of baked beans. These are a general favorite with both sexes. It's no trick to bake beans with the new package ones which are precooked and can be baked to perfection in 30 minutes instead of the proverbial 6 or 8 hours for the usual kind. Even a Bostonian will pronounce them tops.

A package of these, precooked beans will require three blue points and about 15 cents. And just to show you how simply baked beans can be achieved here is the recipe for preparing them.

BAKED BEANS

Fry 4 slices or ¼ pound sliced salt pork (not too crisp) in a pan large enough o accommodate all the ingredients. Remove the meat. Place 3½ cups water, 1 12-ounce package precooked, quick serve beans, ¼ cup molasses or brown sugar, 1½ teaspoons salt, ⅛ teaspoon pepper and 1 teaspoon dry mustard in the pan of bacon drippings and let come to boil. Boil slowly 10 minutes, covered on top of stove. Then pour into baking dish, place bacon on top, bake 15 minutes with lid on in a very hot oven, 450 degrees. Remove lid and bake another 5 minutes. Serves six.

A tossed vegetable salad served along with baked beans and frankfurters will also give evidence of the "fruits" of your garden. If your corn crop has matured then you can steam the roasting ears or cut the corn from the cob and fry it with green pepper in butter or margarine. Here is a menu that will be substantial enough to appease even victory garden hoe-ers and weed-ers:

VICTORY GARDEN MENU

Barbecued Frankfurters
Baked Beans
Corn on Cob Butter
Tossed Vegetable Salad
Hot Rolls Fruit Basket
Iced Beverage

If you are looking for something easy and quick to prepare make barbecued frankfurters. Here is the recipe for making the sauce:

BARBECUE SAUCE

Shred 2 medium sized onions. Mix with them 2 tablespoons vinegar, 2 tablespoons Worcestershire sauce, 1 tablespoon salt, ¼ teaspoon red pepper, ½ cup catsup, 1 cup water and 1 teaspoon chili powder. Cover and simmer about 45 minutes. This sauce may be kept in covered jar in the refrigerator and used as needed.

If it is a hot day you will want to serve a long, cool drink. Nothing will be more cooling than a drink made with lemon. Because of the presence of vitamin C in this fruit the effect of heat is mitigated.

A patch of mint in your garden can mean more than mint juleps. A Mint Lemonade is a cool interlude in a hot day. Easy to prepare, it blends fresh mint, lots of ice cubes, sugar, water and lemon juice. Here is an individual recipe so you can multiply it as many times as you want servings.

MINT LEMONADE

To the juice of 1 lemon, add 6 mint leaves which have been washed and bruised. Let stand for about 5 minutes. Add 1 cup cold water. Sweeten to taste. Chill thoroughly. Serve in a tall glass with a garnish of lemon slice and a sprig of mint.

ADDS PROTEIN to your daily diet!
SAVES TIME, WORK, FUEL, OTHER FOODS
The protein supplied (2.2 grams) by a normal serving of Kellogg's Corn Flakes and a normal amount of milk (4.0 grams protein) is a valuable contribution to daily requirements . . . helps make up for scarce protein foods and their vitamins.
The "SELF-STARTER Breakfast"
Kellogg's CORN FLAKES
Kellogg's Corn Flakes are restored to WHOLE GRAIN NUTRITIVE VALUES of Thiamin (Vitamin B₁), Niacin and Iron.

The Glass o' Breeze!
Orange Pekoe
MESCO ICED TEA
—for hot days 40c ¼ lb. Ceiling Price
M. E. SWING CO.
1013 F St. N.W. NA. 7601

Post Want Ads Bring Results

Good-Will Food Stores
To Locate Stores Telephone MAZO BROS., NA. 0066 For Address of Nearest Grocer
Wilkins COFFEE lb. 31c
McCORMICK VANILLA EXTRACT 2 No. 10 bots. 25c
McCORMICK ROOT BEER Extract 2 3-oz. bots. 29c
Washington FLOUR Plain or Self-Rising 12-lb. bag 65c

HERE'S A Quality FOOD FOR AMERICA'S NUTRITION PROGRAM
CHESTNUT FARMS Sealtest MILK
RETURN EMPTY BOTTLES PROMPTLY AND HELP SAVE VITAL MATERIALS

OLD DUTCH CLEANSER 3 cans 23c
Now! The Same Good Old-Time
RED HEART DOG FOOD
JUST DEHYDRATED . . . THAT'S ALL!
3 Delicious Flavors
★ Contains all three flavors—Beef, Fish, Cheese.
★ Absorbs water instantly.
★ No artificial flavoring or preservatives
★ More vitamin benefits.
2 12-oz. pkgs. 29c
BEE BRAND INSECT SPRAY qt. 39c pt. 23c
CLOROX 2 pt. bots. 21c America's Favorite Bleach qt. bot. 19c
STALEY'S CUBE STARCH 2 12-oz. pkgs. 17c

UNITED FOOD STORES
DIAL NA. 6921 FOR STORE LOCATIONS
Free DELIVERY
GOLD MEDAL "Kitchen-Tested" Enriched FLOUR 10-lb. bag 57c
BURNETT'S Vanilla Extract bot. 31c
100% DOUBLE MILLED Nabisco Bran 8 oz. pkg. 10c
NABISCO HONEY MAID Graham Crackers 16 oz. pkg. 19c
SUNSHINE Arrow Root Biscuit 7½ oz. pkg. 15c
BEE BRAND Insect Spray pt. can 23c qt. can 39c
Roach Killer small size 9c large size 23c
NEW WHITE POTATOES 5 lbs. 19c
FANCY HARD CRISP WESTERN ICEBERG LETTUCE 2 hds. 27c
GOLDEN CALIFORNIA CARROTS 2 buns. 17c
NEW CROP JUNE APPLES 3 lbs. 25c
CALIFORNIA SEEDLESS ORANGES doz. 39c
(23 POINTS) PEACHES Virginia Freestone Heavy Syrup lge. No. 2½ can 24c
(11 POINTS) BEANS ELMDALE CUT STRINGLESS 2 No. 2 cans 25c
(10 POINTS) BEETS SHURFINE FANCY SLICED 2 No. 2 cans 25c
(3 POINTS) SOUP Campbell's Concentrated Tomato 3 cans 25c
(No. 21 Coupon) SANKA COFFEE lb. 39c
(3 POINTS) SUN-SWEET PRUNE JUICE qt. bot. 27c
(No POINTS) SCHINDLER'S Peanut Butter lb. jar 31c
Libby's Tomato Juice No. 1 Tall Can 8c 2 Points Per Can
Libby's BABY FOODS jar 8c 1 Point Per Can
SWAN FLOATING SOAP Lge. Size 11c—2 Med. Size 13c
VAN CAMP'S TENDERONI 2 reg. 6-oz. pkgs. 17c
THRIVO KIBBLED DOG FOOD big 1-lb. 14-oz. pkg. 23c
SIMONIZ Keep Your Car Beautiful can 49c
Ask for Iowa State Brand Butter At All Our Stores
"33" BLEACH qt. bot. 11c

Maizie sure can pack a punch
Into an ordinary lunch!
She's found Heinz Mustard's just the thing
To give a sandwich zest and zing!
Genuine Stone-Ground Heinz Mustard
2 KINDS—BROWN AND YELLOW

MONARCH Finer COFFEE

STRETCH MEAT with WAFFLES
I always use Duff's Waffle Mix
Because it's quick 'n' easy—because the results are always delicious, Duff's Waffle Mix sure comes in handy these days. To stretch ham, we suggest: creamed ham on waffles.
add Only WATER —That's all!
ON THE WAY
Duff's HOT MUFFIN Mix

Food for Workers
A REAL ENERGY BUILDER
KRUMM'S MACARONI
KRUMM'S

TASTY · DELICIOUS KRUMM'S · EGG NOODLES · RICH EGG YOLK AND DURUM WHEAT FLOUR

"M-M-M . . . DO THESE NABISCO GRAHAMS AND MILK TASTE GOOD! AND, AS A NURSE, I KNOW THEY'RE MIGHTY GOOD FOR ME!"
Yes, Nabisco Graham Crackers are one of the most wholesome wartime "energy" foods a youngster can eat. They digest quickly—don't spoil appetites. Look for the Nabisco seal on the red package—it stands for the finest in bakery products.
NABISCO GRAHAM CRACKERS ONE POUND
BAKED BY NABISCO • NATIONAL BISCUIT COMPANY

Are you tired, weary, and exhausted?
Do hot summer days sap your energy? Are you nervous, irritable? Perk up with MILK and its energy-giving vitamins. Drink it OFTEN during these hot days . . . you'll feel better!
DRINK THOMPSON'S DAIRY MILK
Remember . . . it's Grade A Pasteurized
A product of Washington's Leading 100% independent dairy.
At All— UNITED FOOD STORES

Aids for Forthcoming Benefit

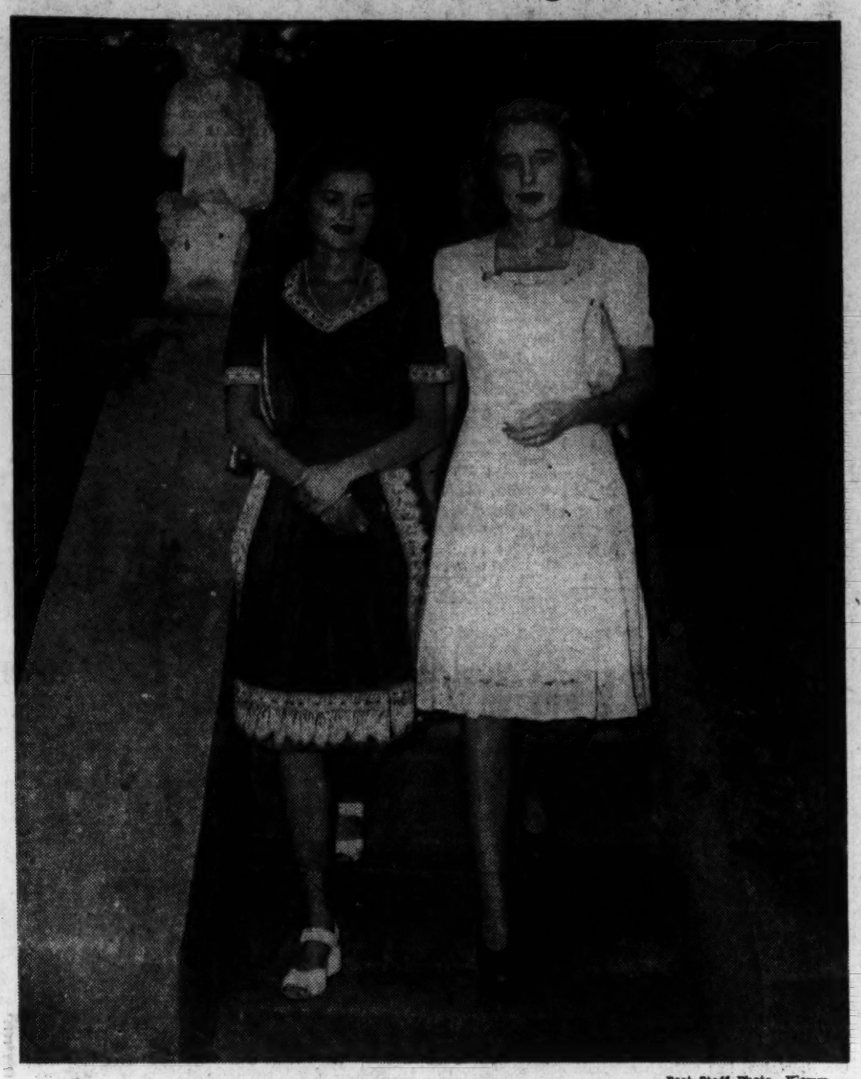

Post Staff Photo—Klemm

On their way to a committee meeting in connection with a benefit garden party next week are Miss Hillis Morris and Mrs. Taylor Chewning, above. Mrs. Chewning heads the junior committee, of which Miss Morris is a member. The event, scheduled for Saturday, July 17, is sponsored by the Citizen's Advisory Committee and funds will go to the Housekeeping Aides project, which functioned without regular financial support from April 30, when it ceased to be a WPA project, until July 1, when its inclusion in the District of Columbia budget officially began.

Senate Chaplain Also Modern 'Marryin' Parson'

Dr. Frederick Brown Harris One Person Not Disturbed Over Increase In Wartime Weddings

By Martha Rhyne

There's a quaint old wood carving depicting the marryin' parson of generations past, the bridegroom, and his hoop-skirted, handkerchief-chewing bride—a John Rogers original—which stands on a low table in a subdued, shadowy, still small anteroom, just to the right of the glowing altar at Foundry Methodist Church. And examining the rare little carving has been the outlet for several brides' nervousness and excited curiosity on their way to make wedding vows.

Foundry has had its share of 1943's war weddings. Numerous wedding accounts bear the line, "The Reverend Dr. Frederick Brown Harris officiated." For the kindly, dark-haired minister of Foundry and chaplain of the Senate is a favorite with young people in Washington. His list of wedding ceremonies performed is Nation-wide in scope—since resident or transient Washingtonians always seem to have two addresses.

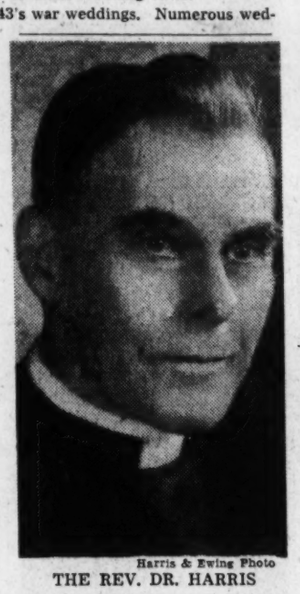

Harris & Ewing Photo

THE REV. DR. HARRIS

Not particularly disturbed over the rising nuptial figures is Dr. Harris, whose daughter, Connie, was one of Washington's hundreds of June brides. "I usually ask couples how long they've known each other," he said, "and you'd be surprised at the number who have known each other a lifetime or at least several years. And they're fine youngsters.

Wedding Parties Come From Afar

"Sad are the cases of bride and bridegroom alone in Washington and their attempts to organize a wedding party without family or close friends," continued Foundry's pastor, "but they usually work out something and are happy. From all over the country come full wedding parties, to be married in a strange church and strange surroundings due to circumstances caused by war."

Washington, in all its historic splendor, seems an ideal place for natives or strangers to be married—and its matrimonial facilities are much in demand.

"There are so many weddings that I can't seem to remember all the amusing things that happen," recalled the minister. "But there's one part of the ceremony that seems to completely baffle them. When I say, 'Take the right hand' to either bride or bridegroom, they won't just join hands the simple way; they have to make it difficult; some of the attempts are frustrated and desperate—and funny. One soldier dutifully raised his right hand, obeying what he thought was my request. His bride did the same thing and their taut nerves made it hard for me to explain the correct procedure."

Seven Ceremonies One Afternoon

There have been a lot of weddings for the minister—sometimes seven in one afternoon, five in another. So he much deserves the vacation he and Mrs. Harris are about to take.

His dream of a small, quiet chapel for Foundry is coming true and even now is nearing completion. It is to be the Ball Chapel, with special windows dedicated to Abraham Lincoln, who attended Foundry, and to the Four Freedoms. It is Dr. Harris' dream and he's anxious to see it finished.

So come next June—and another great number of weddings—that line may be altered to read, "The Rev. Dr. Frederick Brown Harris officiated in the Ball Chapel," and Dr. Harris will be pleased and gratified. Perhaps that little wood carving, caressed by hundreds of shaky brides' fingers, will be a part of the chapel, too.

Visitors Here From Brazil For Short Stay

The Brazil-to-Washington traffic is heavy this month with the south-of-the-border visitors checking into the Capital before starting their tours of this country.

The latest contingent to arrive is made up of three professional men, all interested in finding out for themselves what their colleagues in the United States are doing.

Marcos Augusto Enrietta of Curitiba, Brazil, an agronomist, is director of the Instituto de Biologia d Pesquisas Techologicas of Curitiba. He also holds professorships of agronomy and of veterinary science in Curitiba's School of Agronomy and Veterinary School, respectively.

Nehemias Gueiros, who hails from Recife, Brazil, is an educator. He plans to visit university law schools and also wishes to see at close hand the sociological aspects of life in this country.

Dr. Mem S. Xavier da Silveira of Rio de Janeiro is a surgeon and endocrinotogist. He is head of the surgical clinic in the Polyclinic at Rio de Janeiro. Last year he represented the Brazilian government at two medical congresses in Argentina, at Buenos Aires and at Cordoba.

The three visitors will stay in Washington for a short time before following their specialized itineraries. They are expected to be on hand for the reception that the Brazilian Ambassador and Mme. Martins will give on Wednesday. They will share honors with the group of visiting newspapermen from Brazil and with the Minister of State for Air. Joaquim Salgado Filho, who is expected to arrive just in time for the event.

Senhor Salgado will spend just a few days here. He will then go on a tour of our production centers and air bases.

To Be Bride of Officer

Woltz-Haig.

MISS MARIN STODDARD,

whose engagement to Lieut. Irving M. Day, jr., son of Mr. and Mrs. Day of Somerset, Md., is announced by her parents, Mr. and Mrs. Clark W. Stoddard.

Purely Personal

Senator Theodore Green has returned to the Capital from a visit to his home State of Rhode Island, where he spent a few days in Newport.

Mrs. Carter Glass has returned to Washington after having been in Danville, Va., to attend the funeral of her brother, Charles Landon Scott, jr., who was city engineer and director of public utilities in Danville for some time.

Mr. and Mrs. James A. Farley, accompanied by their daughter, Betty, will arrive from New York this weekend to be the guests of Mrs. Edward Beale McLean. Mrs. McLean will give a dinner in their honor Wednesday, July 14, at Friendship. Mr. Farley will leave soon for a trip to Mexico, the West Coast and Canada.

Sea Island, Ga., is the mecca for many a vacation-minded Washingtonian these days. Among those from the Capital visiting the Cloister at Sea Island are Miss Ruth Uppercu Paul, Mr. and Mrs. John Denson, Mrs. Robert Wilcox, Mr. and Mrs. Donald A. Roach, Lieut. and Mrs. H. P. Caulfield and Miss Josephine Hughes.

Victory Garden Makes Success Of Silver Wedding Supper Party

'Home-Grown Menu Accents Silver Wedding Fete Given By Mr. and Mrs. Walter Wyatt

Reminiscences were in the air last evening at the buffet supper at which Mr. and Mrs. Walter Wyatt entertained in their home on Kalorama Road.

Most of the conversation harked back to a day 25 years ago when Mr. and Mrs. Wyatt took their nuptial vows in the bride's home in Syria, Va. The guests who came to celebrate the silver wedding anniversary were the "oldest and closest" friends of the hosts.

"It isn't so hard to entertain when you have your own garden and your own chickens," replied the hostess gleefully when her guests gasped at the array of food set on a table on the terrace. Her "home-grown" menu proved that the much maligned victory garden can be a social triumph.

Among those in the informal gathering were Representative Hatton Sumners, Col. and Mrs. George M. Badger, Dr. and Mrs. John Selby, Mrs. D. Worth Clark, Mr. and Mrs. Rixey Smith, Mr. and Mrs. Floyd Awalt, Mr. and Mrs. Bruce Smith, Miss Minnie Mae Fleming, Mrs. Bruce Kremer, Mr. and Mrs. Seiford Stellwagen, Mrs. M. F. Stellwagen and Mr. and Mrs. Arthur O. Etienne.

Others were Mr. and Mrs. William Wine, Mrs. Stanley Phillips, Mr. and Mrs. Yellott Canby, Mr. and Mrs. William Jardine, Miss Sara Dyer, Mrs. Ollie Crogan, M. F. Szymczak, Mr. and Mrs. Laurence Clayton, Mr. and Mrs. Frank Stevens, Comdr. and Mrs. Oliver Colvin, O. B. Morrissette, Miss Martha Shirey and Mrs. John Davies, jr.

Miss Laura Belle Wyatt, daughter of the hosts, was on hand to receive the guests. Her sister, Jane, is away at Camp Glenrockie, where she is a counselor.

* * * *

Mr. and Mrs. Robert Philipson have been visiting in New York at the Waldorf-Astoria.

* * * *

Spending a few days in New York at the Fifth Avenue Hotel is Miss Blanche Ross.

Red Cross Unit Marks Birthday With Reception

Celebrating their first birthday of service to the Red Cross with an informal afternoon reception on Thursday was the Red Cross Unit of 2800 Woodley Road.

Headed by Mrs. James W. Jenkins, a group of residents at the Woodley Road apartment house, got together a year ago to form a bandage-rolling unit. The management gave them a reception room for their labors, and yesterday they gathered there between 2 and 4 o'clock to congratulate each other on the close to 150,000 surgical dressings that they have made during their first year.

It has grown into a neighborhood project and workers have been coming in on Tuesdays, Wednesdays and Thursdays from 10 to 2 o'clock to do their bit from the surrounding area. Among those that were on hand yesterday afternoon were Mrs. Ralph H. Peterson, Mrs. Lloyd Embry, Mrs. Edwin Meade, Mrs. George Monroe, Mrs. David Lu, Mrs. Victor Brodeur, Mrs. R. K. Majors, Mrs. C. D. Paine, Mrs. Landon Strobel, Miss Minnie Koss, Mrs. Frank Wallaeger, Mrs. Arthur Keetch, Mrs. C. P. Kolstedt and many others.

Alma Lovely Is Wed To Sergt. Powers

In the Memorial Chapel at Walter Reed Hospital last night Miss Alma Lovely became the bride of Staff Sergt. John G. Powers, United States Army.

The bride is the daughter of Mr. and Mrs. O. B. Lovely of Deer Lodge, Mont. For the past few years she has made her home in Washington, where she is a secretary to Senator Burton K. Wheeler of Montana. Sergeant Powers is the son of Mr. and Mrs. Frank T. Powers of Lewiston, Me.

Officiating at the 8 o'clock ceremony was Chaplain John H. Donovan. The bride was given in marriage by her father. She wore a white lace gown over satin, designed on princess lines, with sweetheart neckline, long sleeves and court train. Her cap of lace and seed pearls held her train-length veil and she carried a prayerbook and shower bouquet of orchids.

Matron of honor was Mrs. Byron C. Johnson of Le Grande, Ill. Her costume was of cornflower blue lace and she carried a nosegay of summer flowers. Miss Louise Guill of Columbia, S. C., the maid of honor, was attired in yellow marquisette and carried a nosegay. Flower girl was Patsy Marie Lovely, niece of the bride who wore a frock of yellow net trimmed with blue ribbons.

Serving as best man was Sergt. Jerry Harrington, and ushers included Lieut. (j. g.) John E. Masterson and Joseph Martinez. A reception followed the ceremony at the home of Mr. and Mrs. John Busky.

After a brief wedding trip the bride will return to Washington and the bridegroom will return to his station at Atlantic City.

The bride is a graduate of Pacific University in Portland, Oreg., and Sergeant Powers received his degree from Bates College and attended Georgetown University Law School.

Requiem Mass Planned for Gen. Sikorski

The Apostolic delegate, Archbishop Amleto Giovanni Cicognani, will officiate at a solemn requiem mass Saturday morning for Gen. Wladyslaw Sikorski, Polish Premier, who was killed Sunday in a plane crash near Gibraltar.

Invitations to the ceremony have been extended to officials of the United States Government and State Department and to members of the Diplomatic Corps. The mass will be said at 11 o'clock in the Shrine of the Immaculate Conception at Catholic University.

Miss James Is Bride of Mr. Waterfield

After August 1, Maynard H. Waterfield and his bride, the former Miss Josephine Leslie James, will make their home at 100 Maryland Avenue.

Their marriage took place July 3 in the Metropolitan Baptist Church, with the Rev. John C. Bell officiating at the 4 o'clock ceremony. Assisting in the service was the bride's uncle, the Rev. Powhatan W. James of Tuscaloosa, Ala.

The bride is the daughter of Mr. and Mrs. Fleet Henderson James of Purcellville, Va., and Mr. Waterfield is the son of the late Mr. and Mrs. John E. Waterfield of Sandusky, Ohio.

Given in marriage by her father, the bride wore her mother's wedding gown of ivory satin with bertha of duchess lace and court train. A tiara of lace held her illusion veil and she carried white roses and lilies of the valley.

Mrs. J. A. Tyree, jr., was her sister's matron of honor and wore a costume of sea green silk jersey with lace cap to match and carried picardy gladioli. Flower girls were Judy Tyree and Nancy Bell Adams, both wearing orchid organdy frocks and carrying old-fashioned bouquets. Edward J. Waterfield served his brother as best man and ushers included another brother, John E. Waterfield, and Edwin W. Warner.

A reception followed the ceremony at 100 Maryland Avenue.

* * * *

Mrs. Louis Simon is in New Rochelle, N. Y., spending a few days with her son-in-law and daughter, Mr. and Mrs. Merryle S. Rukeyser. From there she will go on to Star Lake, N. Y., for the summer.

* * * *

Miss Courtney Owens, daughter of Dr. and Mrs. S. Logan Owens, has returned from a visit to New York, where she has been the house guest of Miss Frances Dykeman.

Mr., Mrs. Traver To Make Home Here

At Lake Placid on their wedding trip are Mr. and Mrs. Harold A. Traver, who will make their home in Washington upon their return.

They were married Saturday at 6 o'clock in the evening, the Rev. Gilbert Oliver officiating at St. Matthias' Church in Westmount, Quebec.

The bride, the former Edwinna Dorothy Jean Briggs, daughter of Mr. and Mrs. Edwin M. Briggs of Westmount, was given in marriage by her father. She wore a gown of white point d'esprit over satin fashioned on princess lines with shirred bodice and heart-shaped neckline. Her skirt fell into a full train and her bouquet was of Johanna Hill roses and white sweet peas.

Mrs. J. E. Armstrong, jr., of Toronto and Mrs. G. S. Bernie and Miss Carol Armstrong and Miss Heather Bernie were attendants. The bridegroom, son of Mr. and Mrs. Marvin C. Traver of Gloversville, N. Y., had as his best man his brother, Robert Traver. Ushers were Albert Briggs, Edwin Briggs, J. E. Armstrong, jr., Garfield S. Bernie and Ronald Morrison. A reception at the home of the bride's parents followed the ceremony. The bridegroom attended the Massachusetts Institute of Technology and Fordham Law School in New York.

Gooch-Phillips Engagement Told

Special Dispatch to The Post

Bronxville, N. Y., July 8.—Mr. and Mrs. Joseph Low Gooch, jr., of Bronxville, announce the engagement of their daughter, Margaret Albert, to Lieut. Comdr. Jewett Oreon Phillips, jr., U. S. N., son of Mr. and Mrs. Jewett Oreon Phillips of Columbia, Mo.

The bride-elect was graduated from St. Mary's Hall, Burlington, N. J., and the Erskine School, Boston, Mass. She made her debut at the Westchester Cotillion in 1941 and is a member of the New York Junior League. During the past year she has been on the staff of the Dock Street Theater, Charleson, S. C.

On her maternal side she is a direct descendant of Gen. John Mead of Revolutionary days. On her paternal side she is a direct descendant of John Gooch, an Englishman who was one of the original settlers of the Massachusetts Bay Colony in 1640.

Lieut. Comdr. Phillips attended the University of Missouri and was graduated from the United States Naval Academy. He is now stationed at the Postgraduate School at Annapolis.

The wedding will take place early in October.

United Nations Program Planned At "Twin Oaks"

The Chinese Ambassador and Mme Wei have loaned the gardens of the Chinese Embassy "Twin Oaks," to the United Nations Club for a gathering next Sunday night.

A buffet supper will be served in the gardens and later members of the Club and their guests will view a program of films, included in the program will be four new Walt Disney shorts, to be shown through the courtesy of R. K. O. and the Office of the Coordinator of Inter-American Affairs In addition there will be a documentary picture on China.

* * * *

Mr. and Mrs. A. H. Chauncey are in New York for a brief stay at the Waldorf-Astoria.

DROOP'S
1300 G St. N.W.
Agents for Steinway Pianos • Hammond Organs • Magnavox Radio-Phonographs
Victor Records • Sheet Music
• Musical Instruments

The STATION WAGON Group

9.95

Tan bootmaker calf—Victory sole—waterproof.

Now . . . More Than Ever . . . Buy Quality

ED BEAM CO.
1311 F STREET N.W.

If you really want "Oomph" IN TOMATO JUICE

—Just add a dash

Ask for it by name

Gingham goes to town

Tailored as neatly as your best wool suit; a precise, crisp-as-a-cracker checked cotton gingham suit which "goes to town." This urbane little two-piece suit may be had in black and white, red and white, blue and white or green and white checked gingham. It will prove the backbone of your summer wardrobe. Sizes 10 to 20.

$16.95

Air-Cooled Erlemaid Shop, Third Floor

Shop Today—Closed Saturday

Erlebacher
1210 F ST. N.W.

Open All Day Saturday

COOL, COOL White

Genuine Buck With White Lizard Trim

$7.95

It's a Summer beauty in cool, frosty white buck, trimmed with white lizard—open heel and toe . . . One of the many new white arrivals just received.

No. 18 Shoe Ration Is Now Valid

Store Hours 9 to 6—Thurs. 9 to 9

ROSS-SATURN
Exclusive Footwear
1323 Conn. Ave.
½ Block Below Dupont Circle
Air-Conditioned for Your Comfort

Calling Cards for Members of Armed Services

Service Men, their wives, also women officers may conform to the formality of social practice by use of Copenhaver calling cards. We will be pleased to share with you our knowledge of correct form, military or civilian. Delivery one week.

Copenhaver SOCIETY
ENGRAVERS and STATIONERS
1521 Connecticut Ave.
MIchigan 1200

WMC Tied in Knots for Time as Jap Quits Ickes Farm for Judo

By Edwin D. Gritz
Post Staff Writer

The University of Maryland obtained a bona-fide judo instructor yesterday, but not without first causing considerable distress for war manpower officials and Secretary of Interior Harold Ickes.

Things began to happen when it became known that the university had politely and openly "pirated" 24-year-old Fred Kobayashi from Ickes, who secured the Nisei from a War Relocation Center three months ago to help out on the Secretary's hen farm near Olney, Md.

First immediate difficulty arose when Dr. H. C. "Curly" Byrd, president of the university, was suddenly confronted with the fact that he had hired Kobayashi without obtaining a certificate of availability or work release required by the War Manpower Commission.

Release Finally Obtained

After considerable negotiations and telephoning, during which War Manpower officials were disposed to view the whole affair suspiciously, a work release was obtained from O. W. Anderson of Roekville, Montgomery County Agricultural Agent.

Meanwhile, it was learned, Ickes' troubles were just beginning. Kobayashi also was taking his wife. And his brother, Roy, it developed, was planning to leave Ickes' farm in the fall as the climate is not to his liking.

Thus Farmer Ickes was where he started three months ago. His wife, the real manager of the farm, immediately and hopefully filed an application with the War Relocation authority for replacements—as soon as possible.

Dr. Byrd explained that Ickes had consented "very courteously" to release Kobayashi. The university, he said, had been trying for more than a year to obtain a judo instructor from among the West Coast evacuees.

Ickes' office also mentioned exchange of pleasant correspondence on the matter with Dr. Byrd. It was indicated, however, that the Secretary was really just as reluctant to lose a hired man as any hard-pressed farmer. The Kobayashis ware good workers—no kick on that score, it was said.

Begin Study Next Week

At the university, when the haze of legality and protocol finally cleared, information was released that physical education students will begin to study judo next week. Judo, is was explained, is the Japanese version of "gutter fighting."

Kobayishi is a graduate of the California Institute of Technology. In addition to being an expert farmer, he has had experience as a judo instructor.

In hailing the Nisei's membership on the university faculty, Dr. Byrd put it this way: "Our youngsters have got to go over there to fight, and they might as well learn all their (Japanese) tricks."

Army Shop Closed

Hagerstown, Md., July 8.—The United States Army, which had been operating the former woodworking shop of the National Youth Administration here since August, 1942, has closed shop and moved the machinery to New York City.

Ringside Table

—With Mary Harris

GOOD SPORTS ALL, in doing their darnedest to happify the lives of soldier and sailor boys are the musicians and entertainers of Washington's niteries. Every training center near Washington enjoys shows by the topnotchers of the night clubs and the Stage Door Canteen is on their regular beat. Here are a few of the extra diversion chores they are taking pleasure in doing this weekend. Pete Macias of the Lounge Riviera and Johnny Shaw of the Mayflower Lounge are both taking their bands to the Stage Door Canteen. El Patio's Roy Smeck, who easily rates as one of the world's greatest guitarists, put on almost a full hour's performance at the Canteen last night. Carlos Molina, now at Del Rio, is taking his splendid band to Fort Belvoir tomorrow, where the soldiers also will enjoy the dancing of Troika's beautiful Talia, who is a great favorite with service men, both in her own right and because she's the sister of Capt. Arthur Wermuth, hero of Bataan.

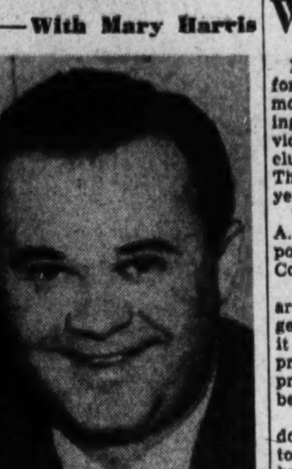

BEN WEINER, whose adept management keeps Treasure Island high in popularity.

A scout on Monogram Pictures has been perching steadily in the Glen Echo Ballroom for the last week. Paul Kain is thinking of putting a ball and chain and handcuffs on his pretty singer, Joan Ritter, in case of an attempted Hollywood abduction.

THERE'LL BE SOME CHANGES MADE in Madrillon, now closed until July 15. Not in its general handsome appearance, which would be hard to improve, but in an all-round freshening and smartening up. This is the first time Madrillon has closed its doors since its opening shortly after World War I, and its temporary veiling seems to leave a big gap in the downtown picture.

AMONG THE NIGHTINGALES. Three of the loveliest larks now decorating our town's bistros are native Washington girls—and do their birthplace no end of credit. They're Mary La Marr, now at the King Cole Room, who sang in the Carlton's Cosmos Room all last winter; Jean Lee of the Dubonnet Room, recently at Restaurant "400," and who emerged from the chrysalis of Government employment only a few months ago; Marion Carl of the Old New Orleans, whose lovely soprano voice was first heard in Central High School operettas . . . A gay little rogue is Betsy Jones of Sandy Sandifer's Orchestra, now in the Metronome Room. Her gift for comedy shines in such naughty nifties as "Annie's Cousin Fannie" . . . Hi Hat's Peggy Leonard is all wrought up over the new "Harbor of Dream Boats," sings it charmingly . . . Fiery Felicia Flores of the Copocabana has a completely hectic new Caribbean ballad. She translates its title as "It's So Good" . . . Lydia Allen of Crossroads has a Southern accent that's both authentic and cute. She hails from the Carolinas . . . Dena Larena, the stunning blonde prima donna of the Balalaika, has enough costume jewelry to fill a bushel basket . . . That lovely person with Henry Jerome's band, recently arrived at the Victory Room, is Kay Carlton. Critics rate her with radio's Helen O'Connell.

Freddie Shaffer and his orchestra, one of the sleekest and spiffiest of the "name bands," is the new attraction at Uline's.

GARDEN IN THE SKY. Only roof garden in Washington with dining and dancing is the effulgent Starlight Roof atop the Roger Smith Hotel. It's such a lovely place that it's too bad it isn't twins. Crisp and sparkling dance music by Myles Hallett's band and the view, is enchanting.

Leo, seer of Mayfair, says that the next Versailles Treaty will be signed at the White House.

Medical Service Group Begins Work on Postwar Program

Following the completion of lists for the newly activated wartime mobilization of doctors, the Washington Committee on Medical Service will expand its studies to include postwar medical planning, Theodore Wipurd, secretary, said yesterday.

The committee, headed by Dr. A. Magruder MacDonald, is composed of 21 prominent District of Columbia physicians.

Regular meetings of the group are suspended during the emergency, the secretary explained, but it was said that following the present tasks and when they are proven by operation, sessions may become more frequent.

Under the mobilization setup one doctor on the committee is assigned to each of the 25 districts set up by the committee identical with the 25 geographical divisions of the Selective Service System in the Capital. In some cases, however, one doctor may be assigned two or more districts.

Districts Checked Periodically

Careful check is made periodically of each district by the physician in charge and a report made by him to Dr. MacDonald, the Medical Service Committee general chairman.

Because of the scarcity of doctors due to the unusual number who have entered the armed services, this method of systematic checking is expected to be invaluable in the control of possible epidemics, mass injuries or enemy action, Wiprud explained.

Government representatives, public health officials and private physicians are represented on the committee.

Assignment to all districts in Washington, with one exception, have already been made, Secretary Wiprud explained. A chairman for District 1 remains unassigned.

The committee organization for wartime emergency includes Dr. MacDonald, chairman; Senior Surgeon C. E. Rice and George St. John Perrott, United States Public Health Service; Dr. George C. Ruhland, District health officer; Dr. John A. Reed, Emergency Medical Service for District Civilian Defense; Dr. Paul F. Dickens, District Procurement and Assignment Committee; Dr. William C. Goines, Medico-Chirurgical Society of D. C., and Theodore Wiprud, District Medical Bureau, secretary.

District chairmen and the districts assigned are:

Dr. Sidney C. Cousins, No. 2 District; Dr. Mary Holmes, No. 3 District; Dr. F. X. Courtney, Nos. 4 and 5 Districts; Dr. Charles W. Harnsberger, No. 6; Dr Glen Pincock, No. 7; Dr. Arnold McNitt, Nos. 8, 10 and 11; Dr. Frank A. Hornaday, No. 9, and Dr. Maurice Protas, Nos. 12, 13 and 25; Dr. Walter W. Price, Nos. 14 and 15; Dr. Robert U. Cooper, No. 16; Dr. Thomas F. Collins, Nos. 17, 18 and 19; Dr. Robert R. Hottel, No. 20; Dr. Rush W. Conklin, Nos. 21 and 22; Dr. George I. Eppard, Nos. 23 and 24.

Jean Parker Divorced

Los Angeles, July 8 (AP).—On her testimony that he had criticized her work and her friends, screen Actress Jean Parker obtained an intelocutory divorce today from H. Dawson Sanders, radio commentator known as Douglas Dawson. She married Sanders in San Diego on Valentine's Day, 1941, and they separated last September 10.

J. F. Stohlman Funeral Rites To Be Today

Funeral services for J. Frederick Stohlman, 78, proprietor of the baking firm which bears his name, at 1254 Wisconsin Avenue Northwest, will be held today at 9:30 a. m. at the residence, 328 Dorset Avenue, Somerset, Md., followed by requiem mass at Blessed Sacrament Catholic Church. Burial will be in the family plot at Mount Olivet Cemetery.

Mr. Stohlman was born in Baltimore and came to Georgetown as an infant. His father took over the bakery which had been founded by an aunt and his son succeeded him. J. William Stohlman, jr., now conducts the business, which has been expanded to include confectionery and catering.

About 40 years ago, Mr. Stohlman established a summer home at Somerset and eventually moved there as a permanent residence. He was mayor of Somerset for 20 years and a charter member of the Bethesda Fire Department. He was active in civic affairs and a member of the Holy Name Society of Blessed Sacrament Church.

He is survived by his wife, Mrs. Annie O'Donoghue Stohlman. The couple celebrated their olden wedding anniversary in 1939. Also there are nine children: Frederick Stohlman, J. William Stohlman, jr., Mrs. D. G. Mahoney, Syracuse, N. Y.; Dr. Martin A. Stohlman, Mrs. J. B. McGrane, Philadelphia; Miss Helen Stohlman, Mrs. J. W. Anderson and Miss Mildred A. Stohlman.

The Weather

Washington, Thursday, July 8, 8:30 P. M. U. S. Dept. of Commerce, Weather Bureau.

Forecasts

For the District of Columbia—Occasional drizzle and cool in morning; warmer with afternoon and evening thundershowers.

For Maryland and Virginia—Somewhat warmer with afternoon thundershowers.

Temperatures—Highest, 76; lowest, 67.

Departures From Normal

Accumulated excess of temperature since January 1, 1943, 416 degrees.

Deficiency of temperature since July 1, 1943, 31 degrees.

Accumulated deficiency of precipitation since January 1, 1943, 3.84 inches.

Deficiency of precipitation since July 1, 1943, .90 inch.

Temperature same date last year—Highest, 79; lowest, 64.

Temperatures	Highest	Lowest
Washington	76	67
Albuquerque	—	66
Atlanta	92	68
Bismarck	89	61
Brownsville	97	73
Cheyenne	80	54
Chicago	[illegible]	57
Columbus	83	63
Des Moines	90	64
Detroit	83	62
Fort Worth	9[illegible]	62
Kansas City	87	66
Louisville	81	68
Memphis	88	71
Miami	[illegible]	72
Minneapolis-St. Paul	87	69
New Orleans	83	75
New York	80	65
Pittsburgh	79	65
St. Louis	85	63

Victory ROOM
MARIA KRAMER Presents
TEDDY POWELL And His Orchestra
Tea Dancing Sat., Sun. 5-7 P. M.
Special Sunday Dinner 'Til Midnight.
HOTEL ROOSEVELT 16th and V Sts. DE. 0800

!! NOW !!
THE INIMITABLE
ROY SMECK
DANCE MUSIC BY THE SERENADERS
★ FEATURING ★
JOHNNY GRAHAM
NIGHTLY · NO COVER
DELUXE DINNER $1.25
SAT. LUNCHEONS
EL 711-13th ST. REP. 6896
PATIO
AIR-CONDITIONED

Hi, Freddie!
DANCING NIGHTLY
FREDDIE SHAFFER and his Victory Sweethearts
12 Girl Swingsters
Also Joyce James at the Hammond Organ
ADM. 80c At All Times Inc. Tax
Dancing From 9 to 1:30
Beer—Refreshments
Only 8 Minutes From Downtown
AIR COOLED
ULINE GARDENS
3rd & M Sts. N.E. FR. 5800

Washington's Smart Spot
The 400 1425 F
Air Cooled
Ivan Frank — and his Hammond. Jean Larue —Singing Pianist. Noel & Trappe—Musical Moments. Phyllis Sage—Her Magic Glass. Terry Hunt, Popular Vocalist.
Cocktails from 30c
LUNCH DINNER AFTER THEATRE

Music THAT YOU WON'T FORGET
DURWARD BOWERSOX Violin Virtuoso
SID WILLOUGHBY Hammond Organ
Plus Fine Food and Drinks
No Cover No Minimum
BURT'S TRANS-LUX
Restaurant in Radio Center
14th and N. Y. Ave. N.W.
REpublic 8888

STARLIGHT ROOF
HIGH ABOVE THE Roger Smith HOTEL
BY UNANIMOUS REQUEST
MYLES HALLETT AND HIS MUSIC
From warm, congested streets rise to a cool, starlit paradise to dance—to dine delightfully—to look, from a breeze-swept height, upon a Washington more thrilling than ever. Only open-to-the-sky Roof in the Capitol.
Dancing from 8 o'clock
NO COVER CHARGE
Minimum $1.50 Mon. thru Thurs. $2.00 Fri. & Sat.
Pennsylvania Avenue at 18th Street

AIR CONDITIONED
COCKTAIL HOUR 4:00 to 6:00
Dinner and Supper ★ 6 to 9 Dancing 9 to 2 ★
Sparkling Floor Shows
MARION CARL
Old New Orleans
1214 Conn. Ave. RE. 7284
J. T. RICHARDS, Mgr.

Air Conditioned
CARLOS MOLINA AND HIS ORCHESTRA
Featuring EDDIE GOMEZ & TRUDY CLARKE
Champagne Hour—4:30 to 7:00
DINNER AND SUPPER DANCING
Mon. thru Fri. from 7—Sat. & Sun. from 6
And the Food's good, too!
DEL RIO
RESTAURANT · SUPPER CLUB
727 15th ST. N.W. RE. 7011
NEVER A COVER CHARGE

KING COLE ROOM presents MARY LA MARR
[illegible] CONNECTICUT AVENUE

Anchor Room
Presents GEORGIA and JERRY Singing Playing
Washington's Most Unique COCKTAIL LOUNGE
No Minimum No Cover
5 to 7 9 to 1
Hotel ANNAPOLIS
11th to 12th On H St. N.W.

Air-Conditioned!
GOOD MIXING!
RESTAURANT "823"
Come in for Delicious Food; Tip-Top Cocktails and Fine Entertainment.
823 15th Street N.W.
OPEN 'TIL 2:00 A. M.

MUSIC MAGIC by that MELODY MAGICIAN
FRANK VICTOR
Featuring CONNIE HOWELL Queen of the Vibraharp
Also KEN THOMPSON Lightning on the Novachord
Cocktail 3 to 6 Supper 8 to 1 A. M.
NEPTUNE Earle ROOM Restaurant 13th & E Sts N.W.

VARIETY Show
3 BROADWAY REVUES DAILY 3
Presented 1—7:30—11:45 p.m.
ETHEL LYNN Musical Comedy Star
BENTO BROS. & RITA Hand-to-Hand Balancing Acts
MELODEERS Melodies in Rhythm
★
Bill Strickland and His Band
8 GIRL CHORUS 8
Charming—Talented—Exciting

LOTUS
Restaurant of Distinction
14th & N. Y. Ave. N.W.
Air-Conditioned
No Cover Charge

MADRILLON RESTAURANT
WASH. BLDG., 15th & N. Y. Ave.
CLOSED FOR 10 DAYS FOR NEEDED REPAIRS
WILL RE-OPEN JULY 15

CHINESE FOOD "thats Different"
Ruby Foo's
Cocktails Wines and Liquors of Quality Open From 12 Noon
Dine at Washington's Newest and Smartest Chinese Restaurant Foods of Old China
LUNCH · DINNER · SUPPER
728 13th St. - NA. 3565

HELEN HAMILTON'S TROIKA
Mary Howard IN PERSON!
20TH CENTURY FOX STAR!
THE CHADWICKS
TALIA
BOB PREBLE
SASHA LUCAS AND HIS VIOLIN
Meyer Davis Orchestra
REVUES, 8:30 & 12:00
RESERVATIONS... PHONE NA. 4141
1011 CONN. AVENUE
COMPLETELY AIR CONDITIONED

AIR CONDITIONED
the dubonnet room
DANCING 6:00 P. M. to Closing with DINNER AND SUPPER
The Finest Foods AND Choicest Liquors
Featuring: DAVY CROCKER and his Orchestra JEAN LEE Vocalist
NO COVER
Minimum Weekdays, $1.00 Saturdays, $2.00
LEE Sheraton HOTEL
15th & L STS. N.W.

Cross X Roads
DANCING EVERY NIGHT FEATURING
RALPH HAWKINS And the Famous CROSS ROADS BAND
LYDIA ALLEN, Vocalist
Regular and a la carte Suppers and Dinners. Stand up and drink at our Diamond Bar 'til 2 a. m.
Sat. & Sun. Special Nights
Cross X Roads
AT THE PEACE CROSS BLADENSBURG, MD.

Most popular Place in Town
Variety of 50 Popular Mixed 40c Drinks
8 A.M. to 7 P.M.
GILBEY, 10 Years Old Scotch, Bonded bourbon, Bonded Baltimore Pure Rye 8 years old.
THE HI-HAT COCKTAIL LOUNGE
Entertainment Till 2 A. M.
NO COVER NO MINIMUM
Finest Drinks
Tastiest Food in Town In the Beautiful Ambassador Room
Luncheon, 65c
Special Dinner, $1.00
NA. 8510 14th at K
The Ambassador HOTEL
WASHINGTON'S NEWEST 500-ROOM DOWNTOWN HOTEL
Completely Air-Conditioned
Swimming Pool and Health Club
Ample Parking for Our Guests

AIR-COOLED
RAINBOW ROOM
DINNER $1.25 up
COCKTAIL DANCING 5:30 to 8:30
SUPPER DANCING 10 to 1 A. M.
MILT DAVIS and His Music
Featuring Washington's Sensational Singer
ROY KAISER
★
For Reservations CALL WALTER District 2580
Hotel Hamilton 14th & K Sts. N. W.
Free Parking After 5

40-Min. St. Car, Route 20
PAUL KAIN
AND HIS ORK. OF 12 WITH THE PEPPY SINGER, 9 to 12 NIGHTLY, EXCEPT SUNDAY
AT THE MAGNIFICENT BALLROOM
ADJOINING THE SWIM POOL
AT GLORIOUSLY GAY GLEN ECHO
FREE ADMISSION AMUSEMENT PARK
1-HR. DANCE INCLUDING TAX. LADIES, [illegible]—MEN, [illegible]

AMUSEMENTS AMUSEMENTS

Today's NEIGHBORHOOD... MOVIES

Buy War Bonds and Stamps at WARNER BROS. THEATERS
In Event of Busy Signal Call REpublic 0800
For Additional Information Phone Theaters Direct

Healthfully Air-Conditioned
All Time Schedules Given in Warner Bros. Ads Indicate Time Feature Is Presented.

Theaters Having Matinees

AMBASSADOR 18th & Col. Rd. CO. 5595 1 P.M. Healthfully Air-Conditioned. George Raft, Sidney Greenstreet in "Background to Danger," 1:15, 3:20, 5:25, 7:25, 9:35.

BEVERLY 15th and E Sts. N.E. LI. 3300. Mat. 1 P.M. Healthfully Air-Conditioned. Brian Donlevy, Walter Brennan in "Hangmen Also Die" at 1:25, 4:05, 6:50, 9:35.

CALVERT 2324 Wisc. Ave. N.W. WO. 2345 Mat. 1 P.M. Healthfully Air-Conditioned. Brian Donlevy, Walter Brennan in "Hangmen Also Die" at 1:30, 4:10, 6:50, 9:30.

CENTRAL 425 9th St. N.W. ME. 2841. Open 9:45. Healthfully Air-Conditioned. Ralph Richardson, Deborah Kerr in "The Avengers" at 10, 12:50, 3:40, 6:35, 9:25. Preston Foster in "The Westland Case" at 11:50, 2:40, 5:30, 8:30.

KENNEDY Kennedy Nr. 4th N.W. RA. 6600. Mat. 1 P.M. Healthfully Air-Conditioned. Ralph Richardson, Hugh Williams in "The Avengers" at 1, 3:10, 5:20, 7:30, 9:40.

PENN Pa. Ave. at 7th S.E. FR. 5200. Mat. 1 P.M. Brian Donlevy, Walter Brennan in "Hangmen Also Die" at 1:25, 4:05, 6:40, 9:20.

SHERIDAN Ga. & Sheridan N.W. RA. 2400 Mat. 1 P.M. Healthfully Air-Conditioned. Robert Donat, Madeleine Carroll in "39 Steps" at 1, 2:45, 4:30, 6:10, 7:55, 9:40.

SILVER Ga. Ave. & Colesville Pike SH. 5500. Mat. 1 P.M. Healthfully Air-Conditioned. Robert Preston, Ellen Drew in "Night Plane from Chungking" at 2:4, 5:55, 7:55, 9:50.

TIVOLI 14th & Park Rd. N.W. COl. 1800. Mat. 1 P.M. Healthfully Air-Conditioned. Brian Donlevy, Walter Brennan in "Hangmen Also Die" at 1:25, 4, 6:35, 9:15.

UPTOWN Conn. & Newark N.W. WO. 5400. Mat. 1 P.M. Healthfully Air-Conditioned. Ann Miller in "Reveille with Beverly" at 1, 2:45, 4:30, 6:10, 7:55, 9:45.

Theaters Having Eve. Performances

APOLLO 624 H St. N.E. FR. 5300. Franchot Tone, Marsha Hunt in "Pilot No. 5" at 6:30, 8:15, 10.

AVALON 5612 Conn. Ave. N.W. WO. 2600. Healthfully Air-Conditioned. Eddie Albert, Anne Shirley in "Lady Bodyguard" at 6:45, 8:25, 10:05.

AVE. GRAND 645 Pa. Ave. S.E. LI. 2406. Don Ameche, Janet Blair, Jack Oakie in "Something to Shout About" at 6:15, 7:55, 9:40.

COLONY 4935 Ga. Ave. N.W. GE. 6500. Healthfully Air-Conditioned. Spencer Tracy, Katharine Hepburn in "Keeper of the Flame" at 6, 7:50, 9:45.

HOME 1230 C St. N.E. TR. 8188. Humphrey Bogart, Ingrid Bergman in "Casablanca" at 7, 9:45. William Bendix, Grace Bradley in "Taxi Mister" at 6:15, 9.

SAVOY 3030 14th St. N.W. COl. 4968. Roy Rogers in "Idaho" at 6:15, 8, 9:45.

SECO 8244 Ga. Ave., Silver Spring SH. 2540. Alan Ladd, Helen Walker in "Lucky Jordan" at 7:15, 10:20. Bobby Readick, Frank Craven in "Harrigan's Kid" at 6, 9.

TAKOMA 4th & Butternut Sts. GE. 4312. Milton Berle, Joan Bennett in "Margin for Error" at 7:35, 10. Dick Powell in "Varsity Show" at 6:15, 8:55.

YORK Ga. Ave. & Quebec Pl. N.W. RA. 4400. Bobby Readick, William Gargan in "Harrigan's Kid" at 6:15, 8, 9:45.

HIGHLAND AT. 7311. 2533 Pa. Ave. S.E. Air Conditioned. First Time at Regular Prices. John Wayne, Paulette Goddard, Ray Milland, in "REAP THE WILD WIND." In Technicolor, at 5:00, 7:10, 9:25. Doors Open 4:45.

GREENBELT Air-Conditioned. Double Feature—Geo. Brent, P. Land, "SILVER QUEEN." Dick Foran, "HI BUDDY." 7, 8:30.

LIDO 3227 M Street N.W. Double Feature Program. AIR-COOLED. Double Feature Program. Judy Garland, George Murphy, "FOR ME AND MY GAL." Also Boris Karloff, Peter Loree, in "BOOGIE MAN WILL GET YOU."

DUMBARTON 1349 Wis. Ave. N.W. Mich. 1154. AIR-CONDITIONED. Double Feature Attraction. Bryan Donlevy, Deanna Barrymore, in "NIGHTMARE." Also Dick Foran, Irene Hervey, in "HE'S MY GUY." March of Time and News.

ALEX., VA.

REED Phone ALex. 3445. Parking. Robert Young, Lana Turner, "SLIGHTLY DANGEROUS."

RICHMOND Ph. Alex. 9226. Mat. Daily at 1:30. Dean Jagger, Mary Brian, "I ESCAPED FROM THE GESTAPO."

ARLINGTON-FALLS CHURCH, VA. Information Phone OXford 1139—F. C. 1555

STATE Falls Church, Va. 7 and 9 P. M. "THIS LAND IS MINE." Charles Laughton, Maureen O'Hara.

LEE East Falls Church, Va. 7 and 9 P. M. "FRONTIER FURY." And "MURDER IN TIMES SQUARE."

WILSON 1720 Wilson Blvd. 7 and 9. Phone OX. 1480. "MY FRIEND FLICKA." Roddy McDowall, Preston Foster.

ASHTON 3166 Wilson Blvd. "SONG OF TEXAS." With Roy Rogers.

BUCKINGHAM Glebe-Persh. Dr. Phone OX. 0444. "BATAAN." Robert Taylor, Thomas Mitchell.

ARLINGTON Cor. Pike & S. Fillmore St. OX. 2999. "HELLO, FRISCO, HELLO." Alice Faye, John Payne.

BERNHEIMER'S THEATERS

VILLAGE 1807 Rhode Isl. Ave. N.E. Phone Mich. 9227. Scientifically Air-Conditioned. "FLIGHT FOR FREEDOM." Rosalind Russell, Fred MacMurray.

NEWTON 12th & Newton Sts. N.W. Phone Mich. 1839. Scientifically Air-Conditioned. "SLIGHTLY DANGEROUS." Lana Turner, Robert Young.

JESSE 18th nr. Rhode Isl. Ave. N.E. Phone DUpont 9861. Scientifically Air-Conditioned. Double Feature. "THE NIGHT MONSTER." Irene Hervey, Bela Lugosi. "THE PAY-OFF." Lee Tracy, Tom Brown.

SYLVAN First and R. I. Ave. N.W. Phone NOrth 9689. Scientifically Air-Conditioned. Double Feature. "KEEPER OF THE FLAME." Katharine Hepburn, Spencer Tracy. "BOSS OF BIG TOWN." John Litel, Florence Rice.

ACADEMY 535 8th St. S.E. LI. 9616. Scientifically Air-Conditioned. Double Feature. "KEEPER OF THE FLAME." Katharine Hepburn, Spencer Tracy. "FLYING WITH MUSIC." Marjorie Woodworth, George Givot.

STANTON 6th and C Sts. N.E. Scientifically Air-Conditioned. Double Feature. "JUST OFF BROADWAY." Lloyd Nolan, Marjorie Weaver. "CITY OF SILENT MEN." Frank Albertson, June Lang.

ALL K-B THEATRES AIR-CONDITIONED

APEX 48th St. and Mass. Ave. N. W. Phone WOodley 4600. TAKE THE CROSSTOWN OR N-2 BUS DIRECT TO THE DOOR. Matinee Today—Doors Open at 1:30. The full, uncut version at popular prices of Cecil B. DeMille's "REAP THE WILD WIND." (In Technicolor) With Paulette Goddard, Ray Milland, John Payne. Feature at 2:20, 4:50, 7:20, 9:50.

ATLAS 1331 H St. N.E. AT. 8300. Shows Cont. 1-11 P. M. Double Feature. Dick Powell, Priscilla Lane, in "VARSITY SHOW," with Fred Waring and his Pennsylvanians. Also Bobby Readick, William Gargan in "HARRIGAN'S KID." On stage at 8:15 p. m. only—"OL' FASHIONED AMATEUR SHOW."

PRINCESS 1119 H St. N.E. TR. 9200. Shows Cont. 1 to 11 P.M. Double Feature. All Service and All Laugh Show. James Ellison, in "23½ HOURS LEAVE." Also Cecilia Parker, Eric Linden, in "SWEETHEART OF THE NAVY."

Washington's Newest Theater **SENATOR** Minn. Ave. at Benning Rd. N.E. TR. 2600. Rosalind Russell, Fred MacMurray, in "FLIGHT FOR FREEDOM." Extra Hit—Ronald Reagan, Burgess Meredith, in "REAR GUNNER." Doors open 6:00. Feature at 7:10, 9:45.

HYATTSVILLE Wash.-Balt. Blvd. Hyattsville, Md. UNion 1230, Hyatts. 0552. Free Parking. AIR-CONDITIONED. Hopalong Cassidy, "LOST CANYON." Plus ALL COMEDY SHOW, With Donald Duck, Our Gang, etc. Continuous 6 to 11.

BETHESDA 7719 Wisconsin Ave. Mich. 1154. AIR-CONDITIONED. Fun For the Entire Family. ALL COMEDY SHOW With Donald Duck, Our Gang, Popeye, etc. Continuous 6 to 11.

CIRCLE 2105 Pa. Ave. N.W. RE. 0184. Scientifically Air-Conditioned. "HAPPY GO LUCKY," with Mary Martin, Dick Powell, Rudy Vallee. Feature at 6:00, 7:45, 9:40.

CONGRESS 2931 Nichols Ave. S.E. TR. 8700. Air Conditioned. Deanna Durbin, in "THE AMAZING MRS. HOLLIDAY" and Donald Duck.

FAIRLAWN 1342 Good Hope Rd. S.E. Lincoln 9193. Air Conditioned. Final Showing—Today Only. Clark Gable and Vivien Leigh, in "GONE WITH THE WIND." At 4:15 and 8:15. Doors open 3:45. Admission until 5:00—Adults, 40c; children, 17c. After 5, Adults, 50c; children, 22c.

BUY YOUR BONDS AND STAMPS AT ANY LOCAL THEATER

Nelson B. Bell About the Showshops

Amusing Light Comedy, Ace Stage Bill at Capitol

Virginia Weidler in 'Youngest Profession' Offers Engaging Study in Adolescence; Mitzi Mayfair, Henny Youngman Coheadline

THE YOUNGEST PROFESSION." Metro-Goldwyn-Mayer picturization of the book by Lillian Day, adapted to the screen by George Oppenheimer, Charles Lederer and Leonard Spigelgass, starring Virginia Weidler, with Edward Arnold, John Carroll, Ann Ayars, Marta Linden, Dick Simmons, Agnes Moorehead, Jean Porter, Raymond Roe, Dorothy Morris, Scotty Beckett, Marcia Mae Jones, Sara Haden, Beverly Jean Saul, Marjorie Gateson, Thurston Hall and Jessie Grayson. Directed by Eddie Buzzell. At Loew's Capitol Theater.

PERHAPS OVERSTRESSING the enthusiasms and imagination of adolescence just a shade too much for complete plausibility, "The Youngest Profession," the new M.-G.-M. picture in which the abundantly capable Miss Virginia Weidler is bridging the gap between "child" parts and adult on the screen at Loew's Capitol Theater, still is a thoroughly wholesome and amusing subject that everybody will find refreshingly free of dramatic imponderables and like. The film possesses that indefinable something-or-other to which an audience immediately warms and by which it is infinitely amused—even when it doesn't believe it.

The "youngest profession," in case you haven't heard, is autograph hunting. As the impressionable, impetuous and immensely affected Joan Lyons, the blossoming Miss Weidler is cast as the youthful president of a club of violently bitten movie fans, to whom their autograph books are their most precious possessions. In most unexpected ways and at most surprising times, she and her bosom companion, Patricia Drew, encounter opportunities to meet such of the top-flight stars as Lana Turner, Greer Garson, Walter Pidgeon, Robert Taylor and William Powell. The reactions of all concerned are productive of much of the picture's most delightful comedy.

But there is more to the eiderdown tale than that. In the course of her amazing adventures, Joan discovers what she believes to be an imminent domestic tragedy. Her lawyer father's attractive secretary indisputably is about to wreck the Lyons home. The resourceful Miss Lyons will put a stop to that! The manner in which the attempt is made, with the assistance of John Carroll, as Dr. Hercules, a professional "strong man" masquerading as a foreign diplomat, whose chief function is to make Mr. Lyons insanely jealous by dancing attention upon his wife at the inevitable "grand ball," is productive of enormous laughter, but is a little out of key with the rest of the story and makes one wish that Miss Weidler's talents might be served by something a little more compatible with her intelligence.

There can be no carping with Miss Weidler's performance. Her Joan is quite the breathless, idol-worshiping youngster the authors intended and reveals one of the most gifted of the younger actresses as an ingenue of beauty, poise and charm. The youthful players in her support are all adept in their assignments, especially Jean Porter, as "Pat" Drew; Raymond Roe, as Joan's boy friend, and Scotty Beckett, as the cynical and inventive kid brother who supplies all the turmoil in the Lyons family that his sister overlooks. As the elder Lyons, Edward Arnold and Marta Linden execute their chores agreeably and Agnes Moorehead, as the governess who is largely responsible for it all, reflects the skill that found its most brilliant expression in "The Magnificent Ambersons." John Carroll's Dr. Hercules is a robust and comic figure.

A Six-Star Stage Bill

For this week of youthful ebullience on the screen, the Capitol contrived one of its best stage bills. Not an entry but wore out the palms of the customers at yesterday's first performance.

Mitzi Mayfair and Henny Youngman are the coheadliners, with the incomparable Miss Mayfair leading the field in what would be a walk if it were not a dance. Just returned from 37,500 miles of air-travel and four months of entertaining the troops in England, Scotland, Ireland and Africa, with Kay Francis, Carole Landis and Martha Raye, Mitzi is at the peak of her form in all the tricky rhythms there are. Not only that, but she wins an additional ovation by a brief recital of some of her experiences on the fighting fronts and the needs of the boys carrying on there. If the bill had nothing else, Mitzi would be enough.

Dividing his time between mastering ceremonies and clowning, Henny Youngman displays his versatility as monologist, singer, violinist and impromptu jester in several appearances, each more hilarious than the last. The fellow is dangerously near tops in his field.

To open the goings-on, The Gibsons present a knife-throwing act that is pretty apt to curl your hair, if it doesn't give you heart failure. Ed Harris, with Rose Allen at the piano, joins Larry Adler as another able to demonstrate that the harmonica can be made an instrument of virtuosity. Carol Gould, with a vibrant voice and a way with a song, and Lynn Allison, the Capitol's infallible songstress, supply vocal interludes that keep the stage standard high.

An imported English Victory Reel, "Lift Your Head," devoted to a company of Austrians, Germans and Italians, fighting in the British Army—and a right inspiring reel it is, too—the Fox Movietone News, with a ridiculous Lew Lehr interlude dedicated to Hitler and Mussolini going into their dance; Art Brown's singing bee and Sam Jack Kaufman's overture, from the stage, complete a bill that comes remarkably close to being that theoretical thing known as a "100 per cent entertainment."

RKO-Keith's

With the entire colony of British players resident in Hollywood contributing their services to the writing, production, direction and acting of the picture, "Forever and a Day" is fulfilling the promise of all that talent by remaining a second week on the screen at RKO-Keith's Theater.

The story into which all this resourcefulness has been poured is that of an ancient English mansion and the generations of two families that have occupied it during the course of almost a century and a half.

The action is initiated during a London air raid in the present war. The conversations of the two characters who supply the romantic interest in the drama then are flashed back from the cellar shelter of the old house to retrace all that has happened under its roof from the year 1804, when it was built by a doughty old admiral of the Napoleonic wars.

Embraces All Emotions

While not strictly a "war picture," "Forever and a Day," by the very nature of the thing, does present exciting and poignant sequences devoted to both World War I and this. But it also goes in generously for comedy, romance, a little bit of pathos and a large measure of historical pageantry.

Too long to reproduce here, the cast of characters is the "Who's Who" of the British stars and featured players on the West Coast, with such as C. Aubrey Smith, Sir Cedric Hardwicke, Anna Neagle, Dame May Whitty, Ian Hunter, Merle Oberon, Robert Cummings, Edmund Gwenn, Charles Laughton, Elsa Lanchester, Roland Young, Jessie Matthews, Gladys Cooper, Brian Aherne, Ida Lupino, Ray Milland and Herbert Marshall heading the list.

Palace

The June winner of the Box Office Blue Ribbon Award, "Stage Door Canteen," yesterday began its third week at Loew's Palace.

It is a spectacular benefit show, a large part of its profits going to the American Theater Wing to finance Canteen operations. The love story which holds the film together stars a group of hitherto-unknowns—Cheryl Walker, William Terry, Marjorie Riordan and Lon McCallister, the youngster whose appealing performance in this picture has brought him so much notice.

The stars of stage, screen and radio who have contributed their talents include Katherine Cornell, Edgar Bergen and Charlie McCarthy, Roy Bolger, Gracie Fields, Ethel Herman, Gypsy Rose Lee, Yehudi Menuhin, Tallulah Bankhead, Katharine Hepburn, Ed Wynn, Ethel Waters, Arlene Whelan, Gertrude Lawrence, Hugh Herbert and Kenny Baker—plus at least that many more.

Columbia

Judy Garland's latest musical, "Presenting Lily Mars," returned yesterday for a third downtown week, this time on the screen at Loew's Columbia.

The story, adapted from a Booth Tarkington novel, is of a small town girl who, by dint of spunk, persistence and sheer love of show business, succeeds on Broadway. Van Heflin is co-starred as the producer who gives Judy her first chance, and the production's lilting music, played by Tommy Dorsey's and Bob Crosby's orchestras, is sweet and hot by turns.

The supporting cast includes Marta Eggerth, Fay Bainter and Spring Byington.

Astaire Calls Her a Prize Partner

JOAN LESLIE,

youthful redhead, who enjoys distinctions beyond that of dancing with Fred Astaire in the forthcoming "The Sky's the Limit." Rated among the five top pin-up girls by service men, half the cadets at Santa Anna Air Base reputedly have expressed a desire to marry her. Joan says she's too busy to marry even one—if that's a reason!

HEDDA HOPPER

So They Broke the Ice!

Hollywood, Calif., July 8.—Charlie Chaplin and Oona left their hilltop home for their first public appearance at the Mocambo. You can't live on love forever. They were accompanied by Merle Oberon and Victor Sassoon, one of the richest men in England. Later on, they were joined by the David Selznicks. Since they now have public approval and acceptance, Hollywood can return to its picture-making. When the Chaplins entered the Mocambo, they immediately ordered champagne and were surrounded by photographers. Charlie soon wearied of them, was heard to say "morons." The candid boys didn't know whether he meant them or people who would look at the pictures. Charlie was overheard saying to Oona, "Look around at those old bags. Everyone of them's jealous of you!" Then the head waiter was sent for and the candid camera boys were asked to stop. If they didn't the Chaplin party would leave immediately . . . Merle tells me she won't wait to do "Flare Path" here. She may do it in England. Because she's leaving for home as soon as her husband, Alexander Korda, can arrange passage for her.

JINX FALKENBURG

Contrast

In case you missed it in a current magazine, this, headed "Heroes," is one of the finest things I've ever read: "Wrote a United States citizen who served with the American field service in Egypt: 'I'd like to say something about the British Tommy . . . not only for myself, but for every American who has seen active service with the British . . . For sheer guts and the ability to keep coming back, he has no superiors. I remember one night at Alamein . . . We were trying to get through the minefields . . . tanks were to blast their way through, spread out on the other side, and work forward. We were being followed by a unit of light infantry.

"'Well, the tanks got through all right. Then all hell broke loose . . . Jerry opened up with everything he had. The tanks were forced to drop back on us and we had so many casualties that we couldn't back up.

Marched in Singing

"'And then, in the face of one of the worst barrages I've ever seen, the British infantry came up to us and started through . . . At a steady walk, with their rifles at port, they marched into it. I saw men with their heads blown off . . . Men with arms and legs shot away. There was no hope of getting through, but they kept on, wave after wave of them, and they marched in singing . . . Under the barrage you could feel the heat of (their singing) . . . Then (when) the noise of firing would lift for brief seconds, you'd hear their voices rolling out. I don't think I have ever felt such pride in fellow men.'"

Will Try Anything

I asked Jinx Falkenburg, when she returned from Camp Frederick, if she'd done anything exciting, 'Oh, the usual thing," she answered. She neglected to tell me that when she was there she watched Corpl. Frank O'Cook, who was a wire-walker with a circus, do his tight-rope act 35 feet up. She said, Gee whiz, I'd love to do that!" He said, You can. Get behind me and hold on—and do just what I tell you to do." She did. Now Jinx wants a wire of her own . . . Billie Burke is going to "let herself go" at Universal . . . Private Young, from desert training center, writes in glowing terms of Carole Landis; "But there are some stars who dish out autographs with a rubber stamp, if you're sucker enough to ask for one." I'd like to know who they are.

Real Celebration

Gertrude Lawrence, with 12 members of her company, celebrated her birthday by doing a show at Hollywood Canteen, after which the Otto Premingers gave her a birthday dinner at Romanoff's . . . There, too, was Paul Hesse, up to his ears in cover girls. With Paul, it's one beauty after another. This time they came in bunches . . . My son, Bill, stationed at Catalina, tells me their band, headed by Bill Marcus, is far superior to Rudy Vallee's. Virginia Weidler's brother is in it. Sure, they're all in the Coast Guard. Jim Davis, just beginning to click in pictures, is there also. He tells me Metro took up his option, with raise and everything, so he'll have something to return to . . . Joe E. Lewis, with our men in the South Pacific, writes, "I'm getting a greater kick out of this than I ever did out of any other audience. This is for me." He'll be gone another two months.

Merry Month of May

KAY WILLIAMS,

one of 12 of the Nation's loveliest showgirls, picked by Artist Varga to depict the months of the year in the "Esquire" number in M.-G.-M.'s "DuBarry Was a Lady," starring Red Skelton and Lucille Ball. Kay is May.

LEONARD LYONS

Loose-Leaf Notebook

New York, July 8.

Last week Eleanor Roosevelt entertained Mrs. Elliott Roosevelt at Hyde Park. In the afternoon they had tea on the lawn, under a magnolia tree. "This is my favorite spot here," siged the President's wife. "I love this magnolia tree. A magnolia tree, you know, dies every four years" . . . "Every four years?" asked her daughter-in-law . . . "Yes. Every four years," Mrs. Roosevelt replied. "I hope this one lasts until a year from next November."

HEDY LAMARR

Basil Rathbone, the film actor, was driving his car from Beverly Hills to Los Angeles. He noticed three soldiers waiting for a lift, and invited them to ride with him. En route, Rathbone pointed out the sights, the homes of the various stars, etc. "See that tall man walking on the sidewalk?" Rathbone suddenly nudged the soldiers. "Take a good look at him. His name is John Loder. He just married Hedy Lamarr." . . . He did? gasped one of the soldiers, while the other two whistled in surprise. "Then what's he doin' out of the house?"

A man phoned the management at "Life With Father," said he was the assistant to Elliott Norton, the Boston drama critic, and requested two free tickets for the performance that night. "The tickets will be in your name at the box-office," he was told . . . A check-up wire was sent to Norton, who replied by wire. And when the impostor arrived that night, at the Empire Theater box-office, and asked for his two tickets, he was handed an envelope. Enclosed he found, instead of the tickets, the wire from Boston; "I Have No Assistant. Never Had One—Elliott Norton."

Billy Wilder and Jacques Thery, the screenwriters, started collaborating on a movie story. They met Ernst Lubitsch and began to tell him as much of the story as they had written. Lubitsch, who can recognize a good plot immediately, anticipated what the rest of the story would be, and said: "Say no more. I'll tell it to L. B. Mayer, and sell it for you." He sold it to Mayer, for $40,000—and told the writers to deliver the script . . . Wilder and Thery, however, didn't know the finish of the story—their incomplete story—which Lubitsch had sold. They finally found the secretary of the man who expected to produce the picture and drew from him the balance of the plot. Then they wrote it, and delivered it to Mayer, who returned it with a note: "This isn't the story I bought." . . . In desperation, the writers confessed their plight to Lubitsch, who supplied the missing finish.

OPA inspectors found this new subterfuge last weekend. A hearse, followed by two mourners' cars, was trailed for a long distance, on the road leading to the summer camps. The inspector finally halted the procession. Inside the hearse he found mattresses, pillows, blankets, etc.; and in the mourners' cars were household items for use at the vacation house to which the drivers were heading.

Boris Karloff was resting in his hotel room in San Francisco, reading an old novel by Elmer Davis—a story in which the author quoted frequently from the Gideon Bible. Karloff was intrigued by these quotations and decided to check on their accuracy. He searched the hotel room, but could find no Gideon Bible. He therefore telephoned the clerk and asked for one . . . The startled clerk turned to the hotel manager and shrugged: "Amazing things are always happening in this business. Now we've got to dig up a Gideon Bible for Boris Karloff."

A front page suit will be announced soon against five important New Yorkers, involving a fraud charge in the purchase of a Long Island golf course . . . In the former Otto Kahn estate which is being used as a rest home for seamen, twelve sailors now live in the bedroom once occupied alone by Hannah Williams, when she was Mrs. Roger Wolfe Kahn . . . Henry Cassidy, author of "Moscow Dateline," who scored a world news beat when he interviewed Stalin by letter, was asked: "In Moscow what was the first aftermath of your getting the letter from Stalin?" Cassidy replied: "The British Ambassador started addressing me by my first name."

Show Time in the Downtown Theaters

STAGE

National—Fred Stone in "You Can't Take It With You," at 8:45 p. m.

Willard—"Broken Hearts of Broadway" at 8:45 p. m.

Cross Roads—"Arsenic and Old Lace," at 8:45 p. m.

SCREEN

Earle—"Background to Danger" at 11 a. m., 1:45, 4:35, 7:25 and 10 p. m. Stage shows at 1:05, 3:55, 6:45 and 9:20 p. m.

Capitol—"The Youngest Profession" at 11 a. m., 1:45, 4:30, 7:15 and 10 p. m. Stage shows at 12:50, 3:35, 6:20 and 9:05 p. m.

RKO-Keith's—"Forever and a Day" at 11:50 a. m., 2:15, 4:40, 7:05 and 9:30 p. m.

Palace—"Stage Door Canteen" at 11 a. m., 1:35, 4:15, 6:55 and 9:40 p. m.

Metropolitan—"Hit Parade of 1943," at 11:35 a. m., 1:35, 3:40, 5:40, 7:45 and 9:45 p. m.

Columbia — "Presenting Lily Mars" at 11 a. m., 1:10 p. m., 3:20, 5:30, 7:40 and 9:50 p. m.

Pix—"Lady for a Day," at 2, 3:40, 5:50, 8 and 10 p. m.

Little—"Blossoms in the Dust" at 11:05 a. m., 1:15, 3:20, 5:30, 7:40 and 9:50 p. m.

Trans-Lux—Newsreel and shorts at 10:15 and 11:30 a. m., 12:45, 2, 3:15, 4:30, 5:45, 7, 8:15, 9:30 and 10:45 p. m.

Ambassador — "Background to Danger" at 1:15, 3:20, 5:28, 7:25 and 9:35 p. m.

AMUSEMENTS

NATIONAL AMERICA'S FIRST THEATRE
LAST 4 TIMES!
EVES. 8:30—MAT. SAT. AT 2:30
Including THIS SUNDAY NIGHT!
FRED STONE AMERICA'S MOST BELOVED COMEDIAN
in the Laugh riot "YOU CANT TAKE IT WITH YOU"
By MOSS HART & GEORGE S. KAUFMAN
SUMMER PRICES $1.65
EVENINGS-55¢-1.10
BARGAIN MAT. SAT., 55c & $1.10
BEG. NEXT MON.—SEATS NOW!
SYLVIA SIDNEY-LUTHER ADLER (IN PERSON)
in Helen Jerome's Dramatization of Charotte Bronte's Great Novel "JANE EYRE"
SEASONAL SUMMER PRICES!

TONIGHT at 8:30
National Symphony Orchestra
Sunset Symphonies
AT THE WATERGATE
PERCY GRAINGER
Stanley Chapple, Conductor
Dedicated to U. S. Merchant Marine
GRIEG PIANO CONCERTO: Works by Grainger, Mozart, Brahms, Dvorak, Liszt, Tchaikovsky
SEATS: 50c, 75c, $1.10, $1.50. Strip of 8 unreserved tickets, $1.75, $2.75. Symphony Box Office, Kitt's, 1330 G St., NA. 7332; after 6 p. m. at Watergate EX. 9400. SUN.—ALEC TEMPLETON

AMUSEMENTS

Buy $1 of Shangri-La War Stamps in July
RKO KEITH'S Always Comfortably Cooled
2ND WEEK..!
BRIAN AHERNE
ROBERT CUMMINGS
CHARLES LAUGHTON
IDA LUPINO
HERBERT MARSHALL
RAY MILLAND
ANNA NEAGLE
MERLE OBERON
70 MORE FAVORITES!
in FOREVER and a DAY
Coming The Prize Surprise of the Year . . .
DONALD O'CONNOR in "Mister BIG"

AMUSEMENTS

CROSS ROADS Bailey's X Rds., Va. 35 Min. from Washington
Curtain—8:45
July 8, 9, 10
ARSENIC AND OLD LACE
CATHARINE RYAN—FORNEY REESE
Buses 12th & Pa. Ave. N.W., 7, 7:30, 8, Marked Bailey's X Rds.
For Reservations—GL. 1880. Adm. 65c

AMUSEMENTS

WILLARD ROOF MUSIC HALL
RAIN or SHINE
"BROKEN HEARTS of BROADWAY"
Gay Nineties Version
Soul Stirring Melodrama
$1.65 Nightly Except Sunday
Curtain 8:45
Spectacular N. Y. Cast

AIR COOLED TRANS-LUX AIR COOLED
OPEN 10 A.M.—SUNDAY 1 P.M.
BETWEEN BOMBINGS
King Visits U. S. Army and Heroic Malta
JAPS FIRE OIL DUMP; GEO. M. COHAN LAUNCHED—WMAL HOURLY NEWSCAST
EXTRA! "THIS IS AMERICA" ISSUE "LIEUTENANT SMITH"
CARTOON—"HUNGRY GOAT"
ADM. 27c, TAX 3c. MIDNITE SHOW SAT.

PIX 13th & "H" CONT. 2-11:30
LADY FOR A DAY
FRANK CAPRA PRODUCTION

LOEW'S HIT PARADE BEGINS WITH . .

CAPITOL F at 14th
NOW . . . DOORS OPEN 10:45
"THE YOUNGEST PROFESSION"
"Virginia Weidler chases film stars and your blues in this delightful comedy" RUSSELL STEWART —News
STARRING VIRGINIA WEIDLER
EDWARD ARNOLD
GUEST STARS IN ORDER OF APPEARANCE
LANA TURNER • GREER GARSON
WALTER PIDGEON • ROBERT TAYLOR
WILLIAM POWELL
On Stage
HENNY YOUNGMAN
MITZI MAYFAIR

PALACE F at 13th
NOW . . . DOORS OPEN 10:30
"STAGE DOOR CANTEEN"
"It is not a picture that can be judiciously missed by any discriminating amusement seeker." NELSON B. BELL —Post
48 STARS
6 NAME BANDS

COLUMBIA F at 12th
NOW . . . DOORS OPEN 10:45
JUDY GARLAND
VAN HEFLIN
"Presenting Lily Mars"
"Reveals that Judy is quite a comedienne as well as a pretty child with a nice voice." JAY CARMODY —Star

AMUSEMENTS

The Washington Post's STARLIGHT CONCERTS
Meridian Hill Park—16th and W Sts.
Tomorrow and Sunday at 8:30 P. M.
SALZEDO HARP ENSEMBLE
Carlos Salzedo, World's Greatest Harpist; Marjorie Salzedo, Harpist; Ruth Freeman, Flute; Ana Drittell, 'Cello. Solo and Ensemble Numbers.
Tickets, 55c, $1.10 and $1.65
CAPPEL CONCERT BUREAU
In Ballard's, 1340 G St., RE. 3503.

SWIM 9:30 A.M. to 11:30 P.M.
THRILL RIDES FROM 1 P.M.
DANCE 9 to 12 WEEK NIGHTS
FREE ADMISSION
GLEN ECHO AMUSEMENT PARK
40 MIN. STREET CAR AT 25c ROUND TRIP. ROUTE 20

9th above F LITTLE 2nd WEEK AIR CONDITIONED
GREER GARSON
WALTER PIDGEON
BLOSSOMS IN THE DUST IN TECHNICOLOR

Warner Bros. Cool EARLE 13th St. Near F
TODAY DOORS OPEN 10:30 A. M.
HELD OVER 2nd WEEK
GEORGE RAFT · SYDNEY ("Fat Man") GREENSTREET
BACKGROUND to DANGER
Warner Bros. Hit with
Peter LORRE · Brenda Marshall.
Also on Screen U.S. ARMY BAND Capt Thomas F. D'Arcy, Jr., Bandleader
AND New Stage Show
CAPELLA and PATRICIA
Arnaut Bros. · THE ROXYETTES
~ Extra Attraction ~
'PARADE of WOMEN at ARMS'
Presenting 36 Waves . . . Spars . . . Waacs . . . Marines
JO LOMBARDI & HIS MUSIC
Matinees Opening to 1 p.m. - 30c (incl. tax) · 1 p.m. to 5 p.m. - 40c (incl. tax)

TODAY
Doors Open 10:30 a. m.
A Mirthful, Merry Musical ....with Hit Tunes and Gorgeous Girls!
JOHN CARROLL SUSAN HAYWARD
HIT PARADE of 1943
A REPUBLIC PICTURE
With GAIL PATRICK · EVE ARDEN
and
Freddie MARTIN & ORCH!
Count BASIE & ORCH!
Ray McKINLEY & ORCH!
Warner Bros. Cool
METROPOLITAN F St., N.W. Near 10th

Meat Shortage Laid to OPA

The responsibility for the Nation's meat shortage was placed on the Office of Price Administration yesterday by Donald Richberg, former administrator for the now defunct National Industrial Recovery Administration and who now represents Armour & Co., meat packers, in its suit against the OPA in the Emergency Court of Appeals.

RICHBERG

The court, which was set up to judge complaints against the OPA, yesterday heard three Armour suits and one filed by the United States Gypsum Co., before a crowded courtroom in the U. S. Court of Appeals Building. On the bench of the emergency court were Justices Albert B. Maris of Philadelphia, Calvert Magruder of Boston and Bolitha J. Laws of the District Court for the District of Columbia.

Richberg said that the OPA had termed its troubles with the meat industry "administrative difficulties," but he preferred to call them "political difficulties" which have put the packers, he said, in a position where they are being squeezed out of existence by high livestock prices on which there is no ceiling, and low ceiling prices on meat.

He stated that the result of the OPA policy is that practically no beef is being slaughtered for civilian consumption because packers are trying to keep their losses down. He said that the supply for the armed forces is being met by the companies at a loss, and cited Army contracts which he said have cost Armour & Co. more than a million dollars in one year.

The meat company was one of a number which filed similar suits for which Armour's serves as a test case. So far the emergency court has decided every case in favor of the OPA.

The company alleged that on four Army contracts involving 8,701,997 pounds of beef, Armour was losing at least $1.90 per hundredweight.

Represented by Attorney William R. Mine, OPA answered Richberg's arguments. Mine said that such relief would be in violation of the hold-the-line order for prices and actually would start a vicious circle of inflation bound to call for additional adjustments. He termed the relief Armour sought "illusory." Legally, said Mine, OPA acted in accordance with the principles established by Congress.

Protests on Freight Tax

In the Gypsum case, Charles M. Price of Chicago stated that in deciding that the company must absorb a 3 per cent freight transportation tax, OPA was in effect causing a reduction from a "normal price," which he said, was not intended by Congress.

John Honnold, speaking for OPA, replied that the Gypsum company was being treated as were its competitors in the industry. If the Gypsum firm sought a price adjustment, it would have to be after a showing of "hardship." The company, he said, had been unwilling to open up its books so that a showing might be made on the financial position of the industry.

DIED 1

ALLISON, ELFRIDA J. On Tuesday, July 6, 1943, at the Washington Sanitarium, ELFRIDA J. ALLISON of 1212 Morse st. ne., beloved mother of Elmer E. and Carl O. Allison. Funeral from the W. W. Deal funeral home, 4812 Georgia ave. nw., on Friday, July 9, at 2 p. m. Relatives and friends invited. Interment Cedar Hill Cemetery.

BAKER, MYRON B. On Tuesday, July 6, 1943, at Garfield Hospital, MYRON B. BAKER, beloved brother of Mrs. Lula P. Everhart. Services at Chambers funeral home, 1400 Chapin st. nw., on Friday, July 9, at 2 p. m. Relatives and friends invited. Interment Fort Lincoln Cemetery.

COWLING, AGNES C. On Tuesday, July 6, 1943, at the home of her daughter, Mrs. Rebecca Finkel, 1598 Franklin ave., Columbus, Ohio, AGNES C. COWLING of 3444 Mt. Pleasant st. nw., wife of the late Thomas Cowling. Memorial services will be held at the Mt. Pleasant Congregational Church, 1410 Columbia rd. nw., on Saturday, July 10, 1943, at 10 a. m.

CRUTCHFIELD, JAMES RALPH. On Tuesday, July 6, 1943, at Beaver, Pa., JAMES RALPH CRUTCHFIELD, beloved husband of Josephine Crutchfield and father of John Watson Crutchfield and James Ralph Crutchfield, jr. Services at the S. H. Hines Co. funeral home, 2901 14th st. nw., on Friday, July 9, at 2:30 p. m. Interment Arlington National Cemetery.

De GIORGI, JULIUS S. On Thursday, July 8, 1943, at Providence Hospital, JULIUS S. De GIORGI, beloved husband of Lillian L. De Giorgi and father of Rae Jean De Giorgi and son of Augustino and Raffaiella De Giorgi and brother of Marie, Josephine, John, Angelino, Augusta, Rae, Francis and Salvatore De Giorgi and Mrs. Dolores Jackson. Friends may call at the Lee funeral home, 4th st. and Mass. ave. ne., until 8:30 a. m. Monday, July 12; thence to St. Francis Xavier Church, 2800 Penna. ave. se., where mass will be offered at 9 a. m. Relatives and friends invited. Interment Cedar Hill Cemetery.

EKIS, LUDWIG. On Wednesday, July 7, 1943, at his residence, 1827 Ingleside terrace nw., LUDWIG EKIS, beloved husband of Alma L. Ekis and father of Sigurds M. Ekis. Remains resting at Hysong's funeral home, 1300 N st. nw., where services will be held on Saturday, July 10, at 3 p. m. Relatives and friends are invited to attend. Interment private.

ENNIS, BESSIE RICHARDSON (NEE CHISM). On Tuesday, July 6, 1943, BESSIE RICHARDSON ENNIS (nee Chism), beloved wife of Joseph C. Ennis, sr.; mother of Earl E. Richardson, sister of Mary Chism, stepmother of Mary, Joseph and Frank Ennis and grandmother of Earl E., jr., Orval, Margaret Mary, Charles Leo and Patricia Ann Richardson. Services at Chambers Georgetown funeral home, 31st and M sts. nw., on Friday, July 9, at 2 p. m. Relatives and friends invited. Interment Rock Creek Cemetery.

FORSTER, RUDOLPH. Suddenly, on Wednesday, July 7, 1943, at his residence, the Wardman Park Hotel, RUDOLPH FORSTER, husband of the late Emma Maria Forster and father of Warren Rudolph Forster. Friends are invited to call at Gawler's chapel, 1756 Pa. ave nw., after noon Thursday. Services at Central Presbyterian Church, 15th and Irving sts. nw., on Friday, July 9, a 2:30 p. m. Interment Rock Creek Cemetery.

HODGSON, FRANCES M. On Wednesday, July 7, 1943, at Sibley Hospital, FRANCES M. HODGSON, beloved mother of Mrs. Nellie H. Warner of Arlington, Va., and Edgar A. Hodgson of Westmoreland County, Va. Remains resting at Birch's funeral home, 3034 M st. nw. Services and interment on Friday, July 9, at Carmel Church, near Kinsale, Va.

FUNERAL DESIGNS 2

Geo C. Shaffer 900 14th St. N.W. Phone NA. 0106.
Expressive Floral Tributes. Moderate Prices. Open Evenings and Sundays.

GUDE BROS. CO., Florist
1212 F St. N.W. NATIONAL 4276

FUNERAL DIRECTORS 3

J. WILLIAM LEE'S SONS CO.
FUNERAL DIRECTORS
CREMATORIUM

DIED 1

HOY, HARRIET LOZIER. On Thursday, July 8, 1943, at the residence of her daughter, 212 Tulip ave., Takoma Park, Md., HARRIET LOZIER HOY, beloved mother of Winifred Hoy Axted. Services at the Takoma Funeral Home, 254 Carroll st., Takoma Park, D. C., on Friday, July 9, at 4:30 p. m. Relatives and friends are invited. Interment Johnsonburg, N. Y.

HUTCHINSON, MAY R. On Thursday, July 8, 1943, at her residence, 5017 Quarles st., Kenilworth, Md., MAY R. HUTCHINSON, beloved wife of Thomas H. Hutchinson. She also is survived by her sister, Mrs. Rachel Jenkins, and a brother, Mr. J. H. Lutzenhiser. Remains resting at Gasch's funeral home, 4739 Baltimore ave., Hyattsville, Md. Funeral services in the chapel at Fort Lincoln Cemetery on Saturday, July 10, at 2 p. m. Relatives and friends invited. Interment Fort Lincoln Cemetery.

JOHNSON, LOUISE BENOIT. On Thursday, July 8, 1943, at her residence, The Wyomings Apts., LOUISE BENOIT JOHNSON, wife of the late Milton W. Johnson. Services will be held at Gawler's chapel, 1750 Pa. ave. nw., on Saturday, July 10, at 2 p. m. Interment Rock Creek Cemetery.

JOHNSON, PAUL L. Suddenly, on Tuesday, July 6, at Montgomery County General Hospital, PAUL L. JOHNSON, beloved son of Paul J. and Anna L. Johnson. Funeral services at Colonial funeral home of Wm. Reuben Pumphrey, Rockville, Md., Friday, July 9, at 2 p. m. Interment Forest Oak Cemetery, Gaithersburg, Md.

KEILER, EDWARD M. On Monday, July 5, 1943, EDWARD M. KEILER, beloved husband of Lula Keiler, father of Mrs. Isabelle A. Cook and grandfather of Mrs. Evelyn L. Tucker and Mrs. Virginia Flanders. Remains resting at the Lee funeral home, 4th st. and Mass. ave. ne., where services will be held on Friday, July 9, at 11 a. m. Interment Cedar Hill Cemetery.

KEISTER, LAURA E. On Wednesday, July 7, 1943, LAURA E. KEISTER of 23 Bates st. nw., beloved wife of the late James H. Keister and devoted mother of Ernest C. Keister and Mrs. H. Allen Deale. She also leaves twelve grandchildren and ten great-grandchildren. Funeral services at the home of her daughter, Mrs. Deale, 317 W st. ne., on Saturday, July 10, at 2 p. m. Interment Glenwood Cemetery. Relatives and friends invited.

KER, ANNIE PRICE. On Wednesday, July 7, 1943, at Garfield Hospital, ANNIE PRICE KER, wife of Graham Melville Ker and mother of Mrs. Anita Ker Johnson. Friends may call at Gawler's, 1756 Pa. ave. nw. Services will be held at Gawler's chapel on Friday, July 9, at 2 p. m. Interment Cedar Hill Cemetery.

NASH, MARGARET N. On Wednesday, July 7, 1943, at the residence of her niece, Mrs. D. Cogswell, 2 Eye st. nw., MARGARET N. NASH, aged 84 years. Funeral from the above residence on Friday, July 9, at 8:30 a. m. Requiem mass at St. James' Episcopal Church, 222 8th st. ne., at 9 a. m. Relatives and friends invited. Interment Cedar Hill Cemetery. Arrangements by P. A. Taltavull.

PERRY, DAVID B. On Thursday, July 8, 1943, at Sibley Hospital, DAVID B. PERRY, husband of the late Ethel Watson Perry and father of Elizabeth P. Stanner and John W. Perry. Friends may call at Gawler's chapel, 1750 Pa. ave. nw. Services will be held at the Church of Our Saviour, 16th and Irving sts. ne., on Saturday, July 10, at 2 p. m. Interment Glenwood Cemetery.

RIDER, WILLIAM P. On Wednesday, July 7, 1943, at Mount Alto Hospital, WILLIAM P. RIDER of 4908 Westway drive, Crestview, Md., beloved husband of the late Florence A. Rider. Services at the S. H. Hines Co. funeral home, 2901 14th st. nw., on Saturday, July 10, at 2 p. m. Interment Arlington National Cemetery.

ROBBINS, Col. CHARLES BURTON. On Monday, July 5, 1943, at Cedar Rapids, Iowa, Col. CHARLES BURTON ROBBINS, former Assistant Secretary of War. Services at Fort Myer (Va.) Chapel on Saturday, July 10, at 2 p. m. Interment Arlington National Cemetery.

SELBY, Pvt. HARRY J. On Thursday, July 8, 1943, at Walter Reed Hospital, Pvt. HARRY J. SELBY, beloved son of Mr. Henry J. Selby and the late Mary J. Selby of No. 8 Farragut st., Kensington, Md. Pvt. Selby rests at the Warner E. Pumphrey funeral home, 8434 Georgia ave., Silver Spring, Md., where prayers will be said on Saturday, July 10, at 9 a. m.; thence to St. John's Catholic Church, where mass will be offered at 9:30 a. m. for the repose of his soul. Services and interment private.

SHERIDAN, ANNA F. On Monday, July 5, 1943, at Orlando, Fla., ANNA F. SHERIDAN, beloved sister of John U. and Charles F. Perkins. Services private at Chambers funeral home, 517 11th st. se., on Thursday, July 8. Interment Congressional Cemetery.

SICKLES, ALBERT E. On Thursday, July 8, 1943, ALBERT E. SICKLES, beloved husband of Mae M. Sickles and son of Gertrude B. Sickles. Funeral from the W. W. Deal funeral home, 4812 Georgia ave. nw., on Saturday, July 10, at 2 p. m. Relatives and friends invited. Interment Fort Lincoln Cemetery.

WILSON, MARGARET E. On Wednesday, July 7, 1943, MARGARET E. WILSON of 731 Quackenbos st. nw., wife of Walter W. Wilson. Services at the S. H. Hines Co. funeral home, 2901 14th st. nw., on Friday, July 9, at 7:30 p. m. Interment Saturday afternoon, July 10, at Danville, Pa.

WISENER, HELEN SPEAR. On Thursday, July 8, 1943, at Providence Hospital, HELEN SPEAR WISENER of 622 Park rd. nw., beloved wife of the late Aubrey B. Wisener and mother of Audrey B., William J. and Earl F. Wisener. Services at the S. H. Hines Co. funeral home, 2901 14th st. nw., on Monday, July 12, at 10 a. m. Interment Glenwood Cemetery.

-Deaths-

Announcements of Services by Chambers

Deceased	Undertaker
Baker, Myron B.	W. W. Chambers Co.
Ennis, Bessie K.	W. W. Chambers Co.
Stahl, Infant	W. W. Chambers Co.
Wyatt, Robert	W. W. Chambers Co.

The Washington Post

CLASSIFIED ADVERTISING LOCAL RATES

For Washington and Points Within 25 Miles of the District of Columbia.
The following rates are for consecutive insertions:

Rates per line.	22c 1 time	20c 3 times	18c 7 times	15c 15 times
Words. Lines				
10 2	$.44	$1.20	$2.52	$4.50
15 3	.66	1.80	3.78	6.75
20 4	.88	2.40	5.04	9.00

Cash rates for Situations Wanted ads are one-half of the above rates.

The one-time rate applies on skip ads or irregular insertions. Minimum ad is 2 lines 1 time, 44c.

OUT-OF-TOWN RATES.

Ads from points more than 25 miles from the District of Columbia are: 1 time, 30c per line; 3 times, 29c per line; 7 times, 27c per line; 15 times, 25c per line. Count 5½ words of 6 letters each to a line.

Cancellation Orders or Correction before insertions (excepting Death Notices) cannot be made unless ordered before 6 p. m. daily or 3:30 p. m. Saturday for Sunday.

Phone NAtional 4200
Ask for an Ad Writer

AUCTION SALES 8

ADAM A. WESCHLER & SON, Auctioneers.

TRUSTEES' SALE OF VALUABLE REAL ESTATE, 1217 17TH STREET N.E., A SIX-ROOM BRICK DWELLING.

By virtue of a certain deed of trust duly recorded in Liber 6154, folio 347, et seq., of the land records of the District of Columbia, and at the request of the party secured thereby, the undersigned trustees will offer for sale by public auction, in front of the premises, on FRIDAY, THE 9TH DAY OF JULY, 1943, AT THREE O'CLOCK P. M., the following-described land and premises, situate in the District of Columbia, to-wit: Lot numbered eighty-five in square numbered forty-four hundred and forty-five in Henry H. Gilfry, Trustee's subdivision of "City View Heights," as per plat recorded in the Office of the Surveyor for the District of Columbia in Liber County 24 at folio 1; subject to covenants and restrictions of record.

TERMS OF SALE: The above property will be sold subject to a prior deed of trust for $4,500 at 6%, now running overdue; balance, all cash over trust. A deposit of $500 required of purchaser at time of sale. All conveyancing, recording, revenue stamps and notarial fees at cost of purchaser. Terms of sale to be complied with within thirty days from day of sale, otherwise the trustees reserve the right to resell the property at the risk and cost of the defaulting purchaser, after five days advertisement of such resale in some newspaper published in the city of Washington, D. C. DAVID A. BAER, GEORGE A. WILSON, Trustees.

Post—June 28, July 1, 5, 7, 9.

OFFICIAL NOTICES 5

RICHMOND B. KEECH, JAMES W. LAUDERDALE and STANLEY DeNEALE, Attorneys for Petitioners.

IN THE DISTRICT COURT OF THE United States for the District of Columbia. In re condemnation for the acquisition of Lots 938 and 960 in Square 5860; Lots 942, 943, 944, 945 and part of Lots 78, 939, 940 and 941 in Square 5861; Lot 921 in Square 5862; and Lots 228, 229, 230, 231 and 232 in Square 5863, to provide for the south approach to the proposed South Capitol Street Bridge, in the District of Columbia. District Court No. 2866. Order of citation and publication. Upon consideration of the petition of the Commissioners of the District of Columbia, filed in the above entitled cause, and on motion of counsel for the said Commissioners, it is by the court this 29th day of June, 1943, ordered that the Clerk of the Court issue citation to all parties in interest in the land to be condemned herein, particularly described in the aforesaid petition, to appear in this court on the 2D DAY OF AUGUST, 1943, AT 10 O'CLOCK A. M., to answer the said petition and to show cause, if any they have, why the prayers thereof should not be granted and why the land as shown on the plat filed with the petition in said cause should not be condemned for the south approach to the proposed South Capitol Street Bridge. And it is further ordered that a copy of said citation be served by the United States Marshal for the District of Columbia upon such of the owners of the land sought to be condemned herein and found by the said Marshal or his deputies within the District of Columbia; and it is further ordered that all persons having any interest in these proceedings be, and they are hereby, warned and required to appear in this court on or before the said 2d day of August, 1943, to answer the said petition and continue in attendance until the Court shall have made its final order ratifying and confirming the award and report of the condemnation jury to be appointed by the Court to appraise the value of the respective interests of all persons concerned in the land and premises mentioned and described in the aforesaid petition. It is further ordered that a copy of this order be published once in the Washington Law Reporter, The Washington Post, the Evening Star, and the Washington Daily News, newspapers published in the said District, before the said 2d day of August, 1943. JAMES M. PROCTOR, Justice. A true copy. Test: (Seal.) CHARLES E. STEWART, Clerk. By H. B. DERTZBAUGH, Deputy Clerk.

RICHMOND B. KEECH, JAMES W. LAUDERDALE and STANLEY DeNEALE, Attorneys for Petitioners.

IN THE DISTRICT COURT OF THE United States for the District of Columbia. In re Condemnation for the acquisition of Lots 3, 4, 5, 7, 8, 9, 10, 802, 803, 804, 805, 806, 14, 15, 16, 17, 68, 69, 70, 71, 72, 74, 75, 76, 77, 109, 111, 112, 113, 114, 83, 84, 85, 86, 87 and 88, in Square 510, in the vicinity of New Jersey Avenue and P Street Northwest, to replace the Morse and Twining Schools, in the District of Columbia. District Court No. 2865. Order of citation and publication. Upon consideration of the petition of the Commissioners of the District of Columbia, filed in the above entitled cause, and on motion of counsel for the said Commissioners, it is, by the Court this 28th day of June, 1943, ordered that the Clerk of the Court issue citation to all parties in interest in the land to be condemned herein, particularly described in the aforesaid petition, to appear in this court on the 2D DAY OF AUGUST, 1943, at 10 O'CLOCK A. M., to answer the said petition and to show cause, if any they have, why the prayers thereof should not be granted, and why the land in Square 510, as shown on the plat filed with the petition in said cause, should not be condemned for school purposes, in the District of Columbia. It is further ordered that a copy of said citation be served by the United States Marshal for the District of Columbia upon such owners of the land sought to be condemned herein and found by the said Marshal, or his deputies, within the District of Columbia; and it is further ordered that all persons having any interest in these proceedings be, and they are hereby, warned and required to appear in this court on or before the said 2d day of August, 1943, to answer the said petition, and to continue in attendance until the Court shall have made its final order ratifying and confirming the award and report of the condemnation jury to be appointed by the Court to appraise the value of the respective interests of all persons concerned in the land and premises mentioned and described in the aforesaid petition. It is further ordered that a copy of this order be published once in the Washington Law Reporter, The Washington Post, the Evening Star and the Washington Daily News, newspapers published in the said District, before the said 2d day of August, 1943. EDWARD C. EICHER, Chief Justice. A true copy. Test: (Seal.) CHARLES E. STEWART, Clerk. By H. B. DERTZBAUGH, Deputy Clerk.

BIDS & PROPOSALS 6

COMMISSIONERS, D. C., WASHINGTON, July 8, 1943. Sealed proposals will be received at Room 320, District Building, until 10 a. m., July 19, for furnishing Cots, Schedule No. 4304, and Kindergarten Furniture, Schedule No. 4305; July 22, Dishwashing Machines, Schedule No. 4275/1, and Pianos, Schedule No. 4287. For specifications and information apply to Purchasing Officer, Room 320, District Building. 8,9,10

BUSINESS SERVICE 9

BUSINESS SERVICE
Directory
TO POST READERS:
If you wish Business Services not listed here, call Miss Crawford, who will be glad to help you.
NA. 4200

CAMERA REPAIRS
CAMERA REPAIRS
FULLER & d'ALBERT, INC.
815 10th St. N.W. NA. 4712.

ELECTRIC CONTRACTOR.
ELECTRICAL contracting; repair work; plugs installed. $3.50 up. ME. 9104.

GARAGES BUILT
OL. 8899 Garages built. Complete, $249 Mr JAMES PROCTOR

LEATHER GOODS—REPAIRS
G. W. KING, Jr. Saddlery, Trunks, etc. 511 11th st. nw.

MATTRESS RENOVATING
$3 UP STEIN BEDDING CO. $3 UP
1224 12th St. N.W. ME. 1315

PAPERING AND PAINTING
PAINTING AND PAPERING—A-1 work. Call Mr. Beckett, LI. 1657.

RADIO REPAIR. SERVICE
ANY RADIO REPAIRED
Regardless of condition. Honest prices. Estimate free. As near as your phone MID-CITY RADIO SHOP NA 0777

REFRIGERATION REPAIRS
REFRIGERATION SERVICE.
NO. 1870.

LOST AND FOUND 10

LOST YOUR RATION BOOK?
A 3-Time Ad in The Post Complies with the Ruling Now in Force in Most Boards.
CALL MISS MACK
NA. 4200

BILLFOLD lost, containing 2 A gas books, N. Carolina driver's license. Reward. H. B. Secrest, 617 Lawrence st. ne.

DIAMOND SOLITAIRE—Columbia, Kalorama rd. section, Wednesday. Reward. Mrs. E. J. Craig, 2616 Kalorama rd.

DOG, small Eskimo Spitz, white with black markings; in Clarendon Fri. bet. 3 & 6. GL. 2729.

ENGLISH cocker spaniel, black, male, lost Wednesday about 6 p. m. near Conn. and 24th st nw. Reward. OR. 0489.

FRATERNITY pin, Phi Chi, initials R. R. D., on block bet. K and Wis. or 44th and Q sts. nw. EM. 1505 after 6 p. m. Reward.

GAS RATION BOOK C issued to Ella L. Hayward, 122 George Mason rd., Falls Church, Va. Falls Church 1284-W.

GAS RATION A BOOK—Issued to Henry H. Jackson, 742 Columbia rd. nw. AD. 6372.

GAS RATION BOOKS A and B—Issued to Margaret Walton. WI. 1492.

GAS RATION BOOKS A and B—Issued to Col. Norman D. Gillet, 2212 Eye st. nw. RE. 2323.

HORSE Brown with brand mark on left shoulder; lost from 900 Ridge rd. se., Monday evening. Reward. Call FR. 6611.

KEYS lost Sunday. 5 on ring, 1 labeled file. Reward. TR. 4895.

PARKER FOUNTAIN PEN No. 51, maroon or brown, gold top; sent. value reward. RE. 7500, Ext. 75045, Leo Bonnard, days; SH. 9289, eves.

PAY ENVELOPE, containing week's pay. Liberal reward. Phone WI. 6374.

POCKETBOOK cont. ration books 1 and 2, ration book A, Dan I., Eleanore H., Eleanore J. and Dan I. McKeithen, jr., 6001 Wilson lane, Bethesda, Md. OL. 8933.

LOST AND FOUND 10

RATION BOOK No. 2 issued to Bruce E. Palmer. SL. 9739.

RATION BOOKS NO. 1 and 2—Issued to Jerome G. Carrington, 614 S st. nw.

RATION BOOKS NO. 1 and 2—No. 1 issued to Gladys Pearlson and No. 2 issued to Betty Brown. JAckson 2576.

RATION book No. 2 issued to Catherine B., Lucille M. and Rita A. Loebach, 3842 Windom pl. nw.

SUGAR RATION BOOK issued to Jesse B Jones, 614 T st. nw.

UMBRELLA—Navy blue, red handle, left Federal Bake Shop, F st., Wed. GE. 6412.

WALLET, man's black; lost Mon., 5th and K nw., cont. identification card, permit, gas ration A issued to Edward R. Lee, 705 4th st. nw. ME. 1311. Reward

WALLET LOST Sunday. Cont. gas ration book A, driver's permit. Dr. A. B. King, 1317 R st. nw. DU. 6517.

WALLET, tan pigskin, cont. valuable papers. Initials F. J. M. Reward. AD. 8337.

WALLET, man's brown; lost Tues. p. m. vic. Jesse Theater cont. ration books, registration card. Reward. TA. 5746.

WALLET, Sat., July 3, at 14th & G, containing registration, identification, personal papers. Henry Hillman, REp. 7500 Ext. 2380. Reward.

WAR RATION BOOK NO. 1, issued to Sharon Frances O'Brien, 741 Longfellow st. nw. UN. 5176.

WAR RATION BOOKS No. 2 issued to Willard R. and Alice J. Macallaster, 3614 3rd st. South, Arlington, Va. CH. 7923.

WAR RATION BOOKS (5) issued to Anne Colvard, Mary Lu-Ree Ackard, Camille Chatham, Sara Ada Nickels, 11 Gallatin st. ne. GE. 1151.

WAR RATION BOOKS No. 1 issued to Irving Linkow, Audrey Linkow and Charles Murray Linkow, 7319 Baltimore blvd., College Park, Md. UNion 0238.

MAN'S MOVADO, WATERPROOF WRIST WATCH, NO. 5257 CHERISHED GIFT. REWARD. CO. 780C.

GRAY midget female Schnautzer; lost around 16th and P sts. N. Y. license tag; red studded collar. Reward. Notify AD. 0990 or CO. 4996.

$100 WAR BOND LOST—Name and address on bond. Reward. WO. 3339.

2 WAR RATION BOOKS No. 2 issued to Marion Lowe Baker and Ann Mason Baker, Evansville, Wis. Finder please call GL. 1427.

LOST—Gas ration book issued to A. Willard Martin, 8908 1st ave., Silver Spring, Md. Silver Spring 0364.

REWARD FOR AMOS
Cat: large black; totally deaf; strayed from 4 West Woodbine st., Sun. a. m. WIs. 2533.

LIBERAL REWARD
Diamond and platinum wrist watch with black silk double cord strap; lost Wednesday, July 7. CO. 0467.

Reward—English Setter Puppy
5 months old, white, with black spots; wearing red collar and identification. Ill, needs attention. SLigo 6509.

$500.00 REWARD. Lady's platinum RING containing one LARGE EMERALD and 22 SMALL DIAMONDS; marked Van Cleff and Arpels, N. Y. 3800; lost about June 14. Telephone Mr. Green, NAtional 3575, or call in person, 728 Investment Bldg.

$10 REWARD
For return of letters in large brown envelope; left on Chevy Chase Bus, Sat. July 3. Finder call NA. 1010.

FOUND—Lady's wristwatch. Call DUpont 7613 eves. before 10 p. m.

FOUND—Glasses, Q st., Georgetown. Call MI. 3414.

FOUND—Short Snorter bill. Owner may have same upon identification. Charles Lehman, 417½ 11th st. nw.

PERSONALS 11

NEED EXTRA MONEY?
Only requirement is that you be employed. It costs nothing to investigate. Just phone DAVE PENNEY, CH. 3224.

NEED VACATION CASH? Get $100 by calling Mr. Waller at HObart 0012. No delay! Cash loans ($10 to $300) made promptly to employed people.

HEMORRHOIDS (piles) eradicated by my own method; result effective for a lifetime or money back. Write for booklet. No drugs. No surgery. Dr. Sommerwerck, 1365 Columbia rd. AD. 0388.

DR. H. W. JOHNSON, DENTIST
False teeth repaired while you wait. Room 602, Westory Bldg., 605 14th st. nw.

A-1 MASSAGE, man oper.; group special. Home service by appt. only. AD. 0129.

LADIES' PERSONAL BUNDLE LAUNDRY and children's plain laundry done reasonably at home. ME. 4644 for details.

WILL naval officer who had dinner at table with 2 ladies on 6 p. m. Washington-New York train June 23 communicate K. Conklin, 14 Montgomery place, Belleville, N. J.?

HEIRS, ERR not—AIR is the breath of life to tires. Keep air pressure at 32 pounds, and make them last if you're The Man Who Cares. Incidentally, The Man Who Cares is willing to have a little less of that good Carstairs White Seal than a lot of something less. (P. S. It's blended whiskey, 86.8 Proof, 60% Grain Neutral Spirits. By Carstairs Bros. Distilling Co., Inc., Baltimore, Md.)

VACATION MONEY.
GET what extra money you need RIGHT HERE. I will make you a loan if you are employed. The only charge is interest while you have the money and you can repay at any time. Average cost for $100 is only $1.70 per month for a whole year. Just call Fred Paxton, MIchigan 6510.

MOTOR TRAVEL 12

LADY, driving to Iowa City July 12th, wishes lady passenger. References. SH. 5514.

INSTRUCTIONS 13

AIRCRAFT mechanic and ground course, drafting, blueprints reading, Diesel, welding, radio code and communication. Washington Trade and Aircraft Schools, 140 Que st. ne. DU. 1576.

LEARN ELECTRIC ARC
And acetylene welding. Day and evening classes.
BOMBARD & WEINMAN,
1358 Florida Ave. N.E. AT. 6818.

HELP, MEN 16

Men—If you don't find your position in the Help Wanted Column today, place a "Situation Wanted" Ad in The Post. A 2-line ad costs only 22 cents.

ACCOUNTANT
A NATIONAL food concern will employ a qualified accountant to be trained for a position of responsibility. This is a real opportunity to connect with an outstanding company who can offer permanent employment and good prospects for promotion to a capable man who will accept a salary of $2500 a year during his training period. Box 345, Washington Post.

Advertising Copywriter
Experienced agency retail and general accounts. For appointment phone DI. 7161.

ATTENDANT for parking lot; ½ day if preferred. 8th and Eye NW. Parking Lot

AUTO MECHANIC
Salary $40 per week plus 50% bonus over $100 on labor produced.
H. J. BROWN-PONTIAC, INC.
ROSSLYN, VA. (JUST ACROSS KEY BRIDGE.) CH. 4700.

AUTO SERVICE FOREMAN—Opportunity for the right man to make a permanent connection with a real future. Call Mr. Peake, OR. 2000, for interview.

BARBER—$40 and 75 per cent; short hours. Army Air Force Bldg., Annex No. 1 Gravely Point.

BARBER—First class; $50 week and commission. 806 Bladensburg rd. ne.

BARBER—Steady American, $50 guar. and comm. Fox Barber Shop, 3175 Wilson blvd., Arlington, Va.

BARBER, AMERICAN
Can make $60 to $100 a week. Fox's, 2634 Columbia pike, Arlington, Va. CH. 7212.

BARBERS—$50 guaranteed, hours from 8 to 6. Dupont Circle Barber Shop, 1341 19th st. nw.

BARBER—$45 guar. and good comm. Apply University Barber Shop, College Park, Md.

CARPENTERS—$1.25 per hour. Apply 2118 Tunlaw rd. nw.

CHAUFFEUR
Good reliable man; none without references and private driving experience need apply. Apt. 21, 2029 Conn. ave. nw.

COOK
GOOD PAY—SUNDAY OFF.
Robin Hood Restaurant
1422 K ST. N.W.

DINING CAR STEWARDS
Man, age 38-55, catering experience necessary; high school education preferred; neat appearance, able to meet the public and control help; opportunity for "live wire" to work and travel for large railroad as dining-car steward. Write giving full information; enclose nonreturnable snapshot. Box M-110, Washington Post.

HELP, MEN 16

DISHWASHER
GOOD SALARY
NO SUNDAYS
APPLY BASSIN'S
1349 E ST. N.W.

DISHWASHER or bus boy. Langmead's Arm-Chair Lunch. 831 14th st. nw.

DISHWASHER
Good salary, good hours. Apply WING'S RESTAURANT, 622 H st. nw.

DISHWASHER
$25 week; Sundays off; 5 p. m. to 2 a. m.
931 18th St. N.W.

DRIVER—WHITE
Young man, D. C. permit; draft exempt. Call in person, weekdays. Fleet Photo Service, 1232 14th st. nw.

DRIVER
Experienced. Good pay. Apply BUCKINGHAM MARKET, 3916 Wilson Blvd., Arlington, Va. OX. 1554.

DRIVERS—MOVERS
Colored; must have had moving company experience; 30 to 35 years of age. Essential War Industry. See Mr. McGee.
SMITH TRANSFER & STORAGE CO.
1313 You St. N.W.

ELECTRICAL ENGINEER
$350; PRODUCTION DESIGNING.
BOYD'S, 1333 F ST. N.W.

ENGINEERS—WHITE
3D, 4TH OR 7TH CLASS
Apt. building, air-conditioning equipment. 4801 Conn. ave. WO. 5900.

GAS STATION ATTENDANT
Driver's Permit
Salary and Commission
Johnny's Service Station
20th and New York Ave.

GROCERY CLERK
Good pay. Apply
BUCKINGHAM MARKET
3916 Wilson Blvd., Arlington, Va. OX. 1554.

KITCHEN MAN, COLORED
All around; good pay; no Sundays. Apply Chef, rear door.
MARYLAND CLUB.
1405 L ST. N.W.

MANAGER
For French restaurant, 1½ miles from city. Single, middle aged; $50 week and lodging. Write to H. R. STATHAM, 3004 Lee Highway, Arlington, Va.

MEN WANTED
Ages 46-60, to take fare-box readings and handle fare boxes; no figuring or experience necessary; no money to handle; must have a legible handwriting and be active physically, as work requires climbing in and out of buses and streetcars. An absolutely clear record of past employment essential; 54-hour, 6-day week, from 6 p. m. to 3 a. m.; $140 per month to start, with automatic increases.

ALSO CASHIERS
Ages 45 to 60, active and accustomed to standing several hours at a time; clear record essential; must have good vision, accuracy at figures and legible handwriting; full-time evening shift, 6-day, 54-hour week; steady work, paying $150 per month to start, with automatic increases.

APPLY WEEKDAY MORNINGS.
CAPITAL TRANSIT CO.
36th and Prospect Ave. N.W., Georgetown. Route No. 20, Cabin John Streetcar.
PLEASE DO NOT PHONE.

MEAT CUTTER
Experienced. Steady Work.
District Hotel Supplies
500 12th St. S.W.

MEN BETWEEN 40 and 50 yrs., permanent position guaranteed; salary, commission, bonus, vacation; chance for advancement; 8 hrs. da. Mon. thru Fri. Box 377.

Payroll Cost Accountant
$450; factory experience.
BOYD'S, 1333 F ST. N.W.

PIN BOYS
Steady or part-time work. Apply Hi-Skor Bowling Alley, 719 13th st. nw.

PLUMBERS
Experienced Helpers
DEFENSE HOUSING.
LONG JOB.
TOP PAY.
APPLY IN PERSON.
DAY BROTHERS.
1400 SPRING RD. N.W.

PORTERS and dishwashers. No experience needed; good pay, vacation with pay; 48-hour week. Apply at any PEOPLES DRUG STORE, or at 77 P st. ne.

PORTERS (colored) in office building of essential organization. Good opportunity, permanent employment. Time and a half salary beyond 40-hour week. Give age, experience, telephone number and address. Box 317, Washington Post.

POTWASHERS (colored, male)—Apply Metropolitan Club, 1700 H st. nw.

PRESSER—1st class; full or part time; 10c per garment. 4245 Wisconsin ave. WO. 6652

PRESSERS (2)
Apply MODEL VALET,
1730 Penn. Ave. N.W.

LITTLE TAVERN SHOPS
NEED
COUNTER MEN
FOR ESSENTIAL INDUSTRY
Call SL. 6600
Between 9 A. M. and 4:30 P. M.

PORTER
Colored
Must Have Driver's License
Very Good Opportunity
Married Man Only
Responsible Job
Call in Person at Once
KENT STORES
of Washington, Inc.
2035 W. Va. Ave. N.E.

ENGINEERS
5th CLASS
$135.00 Per Month, 6-Day Week
Immediate Employment
19 to 65
in Apartment Buildings
Excellent Opportunity
Good Working Conditions
Apply Mr. Balster
9 to 10 A. M.
CAFRITZ CO.
1404 K St. DI. 9080

HELP, MEN 16

Elevator Operators
Men—White
Deferred or Over Draft Age
Apply in Person
Timekeeper's Office
Mayflower Hotel

DISHWASHER
Colored, Experienced
$20 WEEK
No Sundays
No Night Work
Paid on Saturday
NICHOL'S CAFE
614 17th St. N.W.

SERVICE MAN
One Who Knows
VICTOR ADDING MACHINES
We have a good, steady job with good pay and excellent working conditions waiting for reliable repair man.
Call Mr. Hubbard, DI. 8481
VICTOR ADDING MACHINE CO.
927 15th St. N.W.

Assistant Advertising and Sales Promotion Manager
Experienced advertising man or woman able to write advertising copy, plan and supervise layout and production, carry out market research, prepare sales material, and otherwise assist head of department. Box 382, The Washington Post.

SHIPPING CLERK
Preferably with dept. store experience. Draft exempt or deferred. Prefer mature, ambitious man.
Universal Films, Inc.
913 New Jersey Ave. N.W.

—2—
PRODUCE MEN
Excellent Salary
Good Opportunity
Permanent
Apply
3423 Connecticut Ave.

Registered Pharmacist
6-Day Week
Vacation With Pay
Opportunity for advancement; splendid working conditions.
Apply
Miss Spratlin
Room 208, Bond Bldg.
14th and New York Ave.

GROCERY MAN
Experienced
for
ORDER DEPT.
Permanent Position
Opportunity for Advancement
Call at office or phone
NA. 6921 for appointment
UNITED FOOD STORES
1215 E St. S.W.

Guards
Alert, Active Men
To Protect Military Equipment
Immediate Openings
Salary to Start $145 Monthly
Apply in Person
T. W. A. AIRLINES
Hangar No. 2
Washington Nat'l Airport

HELP, MEN 16

Counter Men
(White)
Excellent working conditions
Essential business
Top wages to reliable men
Apply Personnel Office
O'DONNELL'S SEA GRILL
1207 E St. N.W.

Hotel Comptroller
Preferably draft exempt. With experience as hotel night auditor or assistant. Familiar with N. C. R. front-office machine.
Apply
Ambassador Hotel
14th & K Sts. N.W.

Young Man
to assist head of delivery department in exclusive apparel shop. Excellent opportunity for right person. 5-day week. Good salary.
Apply Mr. McCarthy
Best & Co.
4433 Connecticut Ave. N.W.

1 FISH BUTCHER
1 OYSTER & CLAM SHUCKER
1 COLD MEAT MAN
1 ALL-ROUND COOK
1 FRY COOK
1 ALL-ROUND PASTRY COOK
1 MORNING PASTRY COOK
1 SAUCE COOK
KITCHEN HELP
APPLY
CHEF,
Mayflower Hotel
Conn. Ave. & DeSales St. N.W

HELP, MEN 16

Laborers
Long Job
Good Wages
Apply
Defense Housing Project
4800 Nichols Ave. S.W.

Men Needed to Qualify as Streetcar Bus Operators
And Many Other Capacities
Essential Work
Experience Not Necessary
Training Paid For
APPLY IN PERSON
WEEKDAY MORNINGS
Capital Transit Co.
36th and Prospect Avenue N.W.
Georgetown
Take Route No. 20, Cabin John Streetcar to the Door
(Those Employed Full Time at Maximum Skills in Other War Industries Not Eligible)

AIRCRAFT SERVICE MECHANICS
PLANE CLEANERS
Needed by Major Commercial Airline.
Good Promotional Possibilities
Apply in Person, Room 122, Terminal Bldg.
TRANSCONTINENTAL WESTERN AIR, INC.
Washington National Airport
Interviews granted 10 A.M.-5:30 P.M. daily except Sun.
PERSONS ENGAGED IN ESSENTIAL INDUSTRY PLEASE DO NOT APPLY

MEN We Need Your Help MEN
To feed war workers in cafeterias located in Federal Government Buildings. Cooks, bakers, dishwashers, bus employes and storeroom men.
Experience Not Necessary. 48-Hour Week
Annual Leave. Bonus for Regular Attendance.
Excellent Opportunity for Advancement
APPLY
8:00 A. M.-4:00 P. M. 1119 21st St. N.W.

WARWORKERS NEEDED
By a Large Pacific Northwest Coast
SHIPYARD
Ages 18 to 55
★
TRANSPORTATION ADVANCED!
ATTRACTIVE WAGES OFFERED
According to skills and shift assignments. Work week 48 hours—time and one-half for work in excess of 40 hours.
CONSTRUCTION MECHANICS
ALL CRAFTS
(Previous shipbuilding experience not essential.)
★
Immediate Complete Living Facilities Available for All Men Employed
Men having draft status 1-A, 2-A or 2-B will not be considered. Applicants must bring draft registration and classification and social security cards.
Workers employed full time in war industry will not be considered.
INTERVIEW TIME:
Company representative will interview applicants daily 8:30 A. M. to 5:30 P. M.
APPLY
U. S. Employment Service
War Manpower Commission
501 K ST. N.W.

Continued on Following Page.

HELP, MEN 16

Continued From Preceding Page.

PRESSERS—LINEN, WOOL PIECE-WORK RATES PROVIDE $35-$40 INCOME.
APPLY MR. SANDOZ.
TOLMAN LAUNDRY
5248 WISCONSIN AVE. N.W.

PRESSER
Experienced machine presser. Apply Rezal Cleaners, 612 M st. sw., rear.

ROUND COOK
Good salary; permanent position. Apply chef, Wardman Park Hotel, Conn. ave and Woodley rd.

SALES CLERK—For artist material department in old Washington firm, 5-day week, July and August, 48-hr. week regularly. Excellent working opportunities. Call NAtional 6386.

SODA FOUNTAIN MAN
For several nights a week. Smith Pharmacy, 14th and Clifton sts. nw. CO. 3308.

STENOGRAPHER
ADAMS AGCY., Atlas Bldg., 9th and F st.

TRUCK DRIVERS
Colored; local experience.
Apply
1021 7th St. N.W

TRUCK DRIVER
Reliable, for wholesale grocery.
B. SNYDER CO., 1321 Maine Ave. S.W.

WOOL SPOTTERS for work in large dry cleaning plant; no experience necessary; excellent salary. Apply in person, 1226 South Capitol st.

YOUNG JEWISH MAN
General clerk, 5-day week. Apply Mr. Goldstein, 1003 K st. nw.

YOUNG MEN, 17-23
Several openings in Junior Sales division of large national organization for clean-cut young men; travel California and return; transportation furnished; immediate cash drawing account. Mr. Upton, Burlington Hotel. Don't phone.

EXPERIENCED auto mechanic wanted. Top pay. 1909 M nw. NA. 0854

WANTED—Experienced electrician with car. Call HObart 2816.

HIGH SCHOOL boy; responsible, able to answer telephone in office and drive car. $20 week. Apply
NORAIR ENGINEERING CORP.
1114 22d St. N.W. DI. 1677

HELP, WOMEN 18

Women—If you don't find your position in the Help Wanted Column today—place a "Situation Wanted" Ad in The Post. A 3-line ad costs only 22 cents.

BEAUTY OPERATORS (2)
All-around; $45 week guarantee. Phone RE. 8700, Ext. 2470. Mrs. Abbate.

BUS GIRLS, DISHWASHER
WASHINGTON RESTAURANT ASSN.
2003 EYE ST. N.W.

CASHIER, experienced preferred; good salary, position permanent; hours 10 to 5:30; refs. required. Clark's, 705 14th nw.

CLERKS, $1700-$1900
Know. of bookkeeing nec. Miss Reed.
PERSONNEL SERVICE
1311 G. Next to Church.

CLERKS
With or without knowledge of typing, for office of large essential organization. Good salary, good hours and pleasant working conditions. Give age, schooling, experience, telephone number and address. Box 316, Washington Post.

CLERK-TYPIST
Office of large corp.; good working conditions; opportunity for advancement. 39-hour week. Apply 418 Woodward Bldg.

Comptometer Operator
Excellent salary and opportunity.
Apply at once.
GENERAL BAKING CO.
2146 Georgia Ave. N.W. NO. 6262.

COMPTOMETER OPERATORS (2); permanent positions, large organization, excellent working conditions; convenient to transportation; 40-hour week; hours 8:30 to 4:15, Sat., 8:30 to 12:15. No overtime, all holidays. Chance for promotion. Starting salary $120. All higher-paid positions filled by promotion. Apply Mr. Alexander, 1101 Vermont ave., Room 706.

FOUNTAIN WORK PART OR FULL TIME
White; no experience necessary. Excellent salary. Uniforms free. Pleasant working condition. See Mrs. Cave, 9 to 3, Chastleton Drug Store, 16th & R sts. nw. NOrth 2725.

GIRL (COLORED)
TO WORK IN LAUNDRY.
LEE MIN LAUNDRY
3933 Georgia Ave. N.W.

IRONERS
8-hour day. Good pay. 1808 14th st. nw.

LIBRARIAN
(Assistant).
To assist widely known essential organization; library degree or equivalent experience required. Permanent position; good salary; good working conditions; good location. Replies must include age, training, experience, names of references, telephone number and address. Box 315, Washington Post.

MANICURIST
to work for the week of July 12th. Hours, 9 to 5.
ARMY & NAVY CLUB,
1627 Eye St. N.W.

PBX OPERATORS, $110
ALL-DAY WORK.
WOOD AGENCY. 710 14th St. N.W.

RETOUCHER
for portrait negatives; must be experienced; $50-$60 per week.
GOLDCRAFT PORTRAITS, 716 13th nw.

SALESWOMAN—For artist material department in old Washington firm, 5-day week, July and August, 48-hr. week regularly. Excellent working opportunities. Call NAtional 6386.

SALESWOMEN—$5 per day, 5 days per week, plus overtime; permnaent. Apply Miss Gates, Washington Hotel, after 7 p. m.

SEAMSTRESS
To make minor alterations and repairs in dry cleaning establishment. WA. 1400.

SECRETARY
40-hour week; good working conditions; permanent position for experienced, efficient girl. Call EX. 1242 for appt.

SILK PRESSERS
Experienced and inexperienced.
SENATE CLEANERS, 435 R St. N.W.

STENOGRAPHER EXPERIENCED 40-HOUR WEEK AIR-CONDITIONED OFFICE. GOOD STARTING SALARY
Phone MRS. STEPHENSON
NA. 5709

STENOGRAPHER, $150
Exper. real estate; efficient.
ADAMS AGCY., Colo. Bldg., 14th and G.

Stenographers, $150-$165
WOOD AGENCY, 710 14th St. N.W.

STENOGRAPHER
30-hour week; $150 per month; college education preferred. Phone NA. 3230 between 9 and 5.

STENOG. CONSTR., $48
STENOG., writer, $40.
STENOG., news service, $40.
STENOG., ship const., $42.50.
STENOG., Lend-Lease, $2,200 year.
STENOGS. (50), 5½-day wk.; start at once; have release. See Miss White.
BOYD'S, 1333 F ST. N.W.

STENOGRAPHER-CLERK for general office work; permanent position with long established firm; middle-aged woman preferred. YOUNG'S, 1306 F st. nw.

STENOGRAPHER-BOOKKEEPER STEADY POSITION GOOD SALARY BOX 358, WASHINGTON POST

STENOGRAPHER
Excellent salary and opportunity.
Apply at once.
GENERAL BAKING CO.
2146 Georgia Ave. N.W. NO. 6262.

STENOGRAPHER
Local branch, national motion picture co., has opening for a stenographer capable also of clerical duties; 40-hour week; exceedingly interesting work. Apply
United Artist Corp., 934 New Jersey ave. nw., after 5 p. m.

STENOGRAPHER
PERMANENT POSITION. APPLY AFTER 5. 1420 IRVING ST. N.W.

TELEPHONE OPERATOR
For quiet residential apartment; hours 1 to 9 p. m. See resident manager, 5130 Conn. ave. nw.

HELP, WOMEN 18

Telephone Operator-Typist
21 to 35 yrs. of age, experienced; 48-hour week, good salary, permanent. Apply Mrs. Ways.
SMITH'S STORAGE, 1313 YOU ST. N.W.

TYPISTS (10), $30-$40 WK.
Exp. and beg. See Miss Knight.
PERSONNEL SERVICE
1311 G St., next church.

TYPIST-CLERK
Young lady, between 18 and 35; permanent position; good working condition; good salary; 48-hour week. Apply Mrs. Ways.
SMITH STORAGE CO., 1313 You st. nw.

WAITRESSES
Day and night work; must be over 21 years old. Do not phone.
RED CIRCLE FOOD SHOP
1 MASS. AVE. N.W.

WOMAN
for tailoring work; good pay. 1920 Penn. ave. nw. EX. 3799.

REAL ESTATE OFFICE.
Georgetown Real Estate Office needs young lady to handle rentals. Salary $22.50 for 5½-day week. Call in person between 9 a. m. and 5 p. m., at 1237 Wis. ave. nw.

IMMEDIATE OPENING in child guidance and character defense program for former teacher or educated woman; age 25-45; full time; permanent position for the duration and after. Unusual opportunity financially and advancement. Write Box 375, Wash. Post, giving age, education, experience and phone.

WANTED—Millinery saleladies; fine salary; exc oppor. Hat Box, 716 14th nw.

RELIABLE woman as cook and waitress, some housework; suburban home, pleasant room and bath; $18 week. WI. 4939.

HIGH SCHOOL GIRL, serious, able to answer telephone and type, with work permit.
NORAIR ENGINEERING CORP.
1114 22d St. N.W.

ATLAS AGENCY NEEDS
FILE CLERKS, EXPERIENCED, $160.
TYPIST, EXPER., ACCURATE, $40.
NIGHT AUDITOR, EXPER., $150.
Hand transcript or better.
P. B. X. OPER., DAY WORK, $40.
ATLAS AGCY., Atlas Bldg., 9th and F nw.

Bridge

HELP, WOMEN 18

Telephone Operators
For Large Downtown Hotel
Good Salary
Apply Chief Operator
Ambassador Hotel
14th & K Sts. N.W.

Secretary
Stenographer
For Credit Office
In Large Downtown Hotel
Good Hours — Good Pay
Ambassador Hotel
14th & K Sts. N.W.

SALESLADY
(Experienced)
for our
Dress Department
Apply
Employment Office
Raleigh Haberdasher
1320 F St. N.W.

Cosmetician
Experienced
Permanent Position
Good Salary
Apply
Employment Office
Raleigh Haberdasher
1320 F St. N.W.

Secretary
Excellent Salary
Pleasant working conditions; good hours. Opportunity for advancement.
Apply Mrs. Blackwell
Western Union Telegraph School
429 11th St. N.W.
Third Floor

SHOE ARTIST
THE SEVEN HAHN SHOE STORES have a splendid opening NOW for an artist thoroughly experienced in work related to shoes and accessories—men's, women's and children's—also layout and lettering.
PERMANENT POSITION, WITH EXCELLENT EARNINGS AND WORKING CONDITIONS
Applicants should bring samples of their work.
HAHN
Advertising Dept.
7th & K Sts. N.W.

HELP, WOMEN 18

LITTLE TAVERN SHOPS
NEED
COUNTER WOMEN
FOR ESSENTIAL INDUSTRY
Call SL. 6600
Between 9 A. M. and 4:30 P. M.

FILE CLERK
For Casualty Insurance Office, 18 to 30.
Must Be Capable Typist.
5-Day Week
Salary Based on Qualifications
Call Miss Morse
DU. 5100

Salesladies
Experienced
for
Children's Shop
Pleasant Working Conditions
Call ADams 2691

HELP, WOMEN 18

CLERKS
For large hotel. Good personality essential. Good salary and excellent opportunity for advancement.
Apply Manager
Ambassador Hotel
14th & K Sts. N.W.

EXPERIENCED TELEPHONE OPERATORS
Apply
Employment Office*
722 12th St. N.W., 4th Floor
Monday thru Friday
8:30 A.M. to 8 P.M.
Saturday 8.30 A.M. to 5 P.M.
The Chesapeake and Potomac Telephone Company
Do not apply if employed full time at your maximum skill in another war industry.*

MACHINE OPERATORS
White
Ages 18 to 35
No Experience Necessary
Hours 4 P. M. to 12:30 A. M.
Wages $41.60 Per Week
Apply Personnel Office,
Monday through Friday, 9 A.M. to 12 Noon
INTERNATIONAL BUSINESS MACHINE FACTORY
1818 New York Avenue N.E.

LANSBURGH & BRO.
7TH, 8TH & E STS. N.W.
HAS IMMEDIATE OPENINGS
FOR
SALESWOMEN
Part or Full Time Employ...ent
Experience Not Necessary
Apply Employment Office
4th Floor

WOMEN WANTED
For Essential Cafeteria Work
Cafeteries located in Federal Government Buildings.
Cooks, Bakers, Steam Table Servers, Soda Fountain Attendants, Cashiers and Food Checkers.
Experience not necessary. Earn while training. Annual leave and excellent opportunity for advancement.
No minimum height and weight requirements.
Apply 8:00 A.M.-4:00 P.M.
1119 21st St. N.W.

HELP, WOMEN 18

TYPIST
With knowledge of office routine.
Good opportunity; 5-day week.
Pleasant working conditions.
Apply
FORMAN, INC.
AT. 6611

Assistant Cashier
Good Salary
Permanent Work
Opportunity for Advancement
Montgomery Ward & Co.
908 King St.
Alexandria, Va.

Telephone Operator
(Experienced)
Also
Teletype Operator
No Experience Necessary
50 W. P. M. Typing Speed Required
No One Considered Presently Engaged in Defense Work
Apply in Person
Personnel Department
Monday, July 5th, 8:30 A. M. to 4:30 P. M.
PENNSYLVANIA CENTRAL AIRLINES
Washington National Airport
Hangar No. 3

Women Wanted for Telephone Work
Ages 18 to 50
Also Part-Time Work in Evening for Unemployed Women
Earnings at Start Range From $23 to $26.50 With Rapid Increases
Promotion Opportunities
Work Near Your Home
Apply Employment Office*
722 12th St. N.W.
8:30 A. M. to 8:00 P. M., Monday thru Friday
9:00 A. M. to 5:00 P. M., Saturdays
The Chesapeake and Potomac Telephone Co.
*Do not apply if employed full time at your maximum skill in another war industry

WOMEN NEEDED
To Work in Our Food Stores
$24.80 per week to start.
Excellent opportunity for advancement.
Experience not necessary.
AGE 21 TO 45 YEARS
Every effort will be made to place you near your home.
Apply
SAFEWAY
Employment Office 4th and T Sts. N.E.
OR
TO THE MANAGER OF YOUR NEAREST SAFEWAY STORE

HELP, WOMEN 18

WAITRESSES
Day or Night Work
Experienced and References
Good Tips, Sundays Off
Vicks Restaurant
1142 Conn. Ave.

Comptometer Operators
Experienced
Steady work in accounting department. Good working conditions. About $130 per month to start.
Apply in person, room 309, or write for appointment, attention Miss Ruth Helm.
Capital Transit Co.
36th AND PROSPECT AVE. N.W.
GEORGETOWN

HELP, WOMEN 18

Hotel Comptroller
With experience as hotel night auditor or assistant. Familiar with N. C. R. front-office machine.
Apply
Ambassador Hotel
14th & K Sts. N.W.

Billing Clerk
for
Underwood Billing Machine
Also Ledger Clerk
Ideal Working Conditions
40-Hour Week
Universal Film Exchange
913 New Jersey Ave. N.W.

Waitresses (White)
High type experienced girls short hours, good tips, excellent environment.
Apply
Miss Dennison
Between 11:30 and 2:30 or between 5:30 and 9.
Hotel Lafayette
16th & Eye Sts. N.W.

Saleslady
Experienced
for
Fur Department
Apply
Raleigh Haberdasher
Employment Office
1320 F St. N.W.

Young Women
For Permanent Positions
as Packers and Graders
in National Concern
Good Salary and Working Conditions
Rapid Advancement
INTERSTATE EGG CO.
2024 W. Virginia Ave. N.E.

HELP, MEN & WOMEN 19

DISHWASHER AND WAITRESS.
RE. 1462.

MAN and wife wish job as houseman and maid, or janitor; references. William Murphy, 2016 2nd st. nw., after 5 p. m.

OFFICE BOY OR GIRL wanted, part time. Resident of nearby Virginia. CH. 0070.

Cafeteria Help
Cooks
Bakers
Fountain Operator
Fountain Help
Supervisor
Cashiers
Steam Table Girls
Bus Boys and Girls
Pot Washers
Dish Washers
Hours 9 A. M. to 11 A. M.
1 P. M. to 3 P. M.
921 11th St. S.E.

MALE or FEMALE
Junior Food Counter Clerks
- Excellent Salary
- Experience Unnecessary

White, 16 years of age or over. Good working conditions. Raise in pay after short training period (no more than two months). Vacation with pay, 8-hour day, 6-day week. Uniforms furnished and laundered free. Many opportunities for advancement to food supervisors or other departments.
Apply At Any
Peoples Drug Store
or Office, 77 P St. N.E.

HELP, DOMESTIC 20

GENERAL housework, plain cooking, experienced; small house, live in or out; $15 week. OLiver 0979.

GENERAL HOUSEWORK, part time. College Park, Md. WA. 7756.

GENERAL HOUSEWORK; air-cond. apt.; good salary; ref. req. Call RE. 8200, Ext. 790, before 6 p. m.

GENERAL housework, middle-aged woman, fond of children; 4 in family; $15 a week; good references necessary. TEmple 6348.

MAID—Experienced; 2 p. m. through dinner. No Sundays. Georgetown. Call after 6 p. m. DU. 2903.

MAID, COLORED, $75 MO.
Good plain cook; live in, upstairs room; off Thurs., every other Sun. 4 Blackstone rd., Westmoreland Hills. OL. 5112.

MAID—G. h. w., care for 3 children; live in; $100 month. Mrs. Kosmas, 2215 Washington Circle.

MAID for g. h. w.; excellent salary for girl with references. OR. 7475.

MAID in small apt.; half time, housework; refs. req. Good pay. 3721 39th st. nw., between 9 and 12.

WOMAN (colored) for general housework; 8 or 10 hours a week; 50c an hour and carfare. WO. 6559.

WOMAN (colored); care for small baby, in one-room apt. $10 wk. HO. 8760.

EXPERIENCED LAUNDRESS, $4 a day. Arlington, Va., near Washington Golf Club. GLebe 5236.

SMALL FAMILY wishes settled woman for g. h. w. Live in upstairs rm., bath. $65. RE. 5600, ext. 2310, 9-5 weekdays.

SITUATIONS, MEN 22

MANAGER or superintendent of store, plant or office. In or outside Washington. Draft exempt. Broad training and experience. Well recommended. Write Box M-114, Washington Post.

STENOGRAPHER wants work; good references and training. Box 384, Wash. Post.

YOUNG MAN, neat appearance, desires position as private secretary of personal affairs (preferred), free to travel. Experience and education not varied, but possibilities. Draft-exempt. Write Box 357, Washington Post.

MIDDLE-AGED MAN with neat appearance desires laundry work or elevator operator, also janitor, dishwasher. Box M-116, Washington Post.

SITUATIONS, WOMEN 23

COMPANION to lady desires position or manager small apt. house; very dependable. Box 387, Washington Post.

STENOGRPHER wants evening work, typing and shorthand; $1 hour. NA. 1088, between 12 and 2 p. m.

CULTURED WIDOW desires Wash. residence as comp. or governess. Corr. exch. Box M-115, Washington Post.

SITUATIONS, DOMESTIC 24

GIRL, colored, wants day's work. 50c an hour and carfare. AT. 3438; refs.

GIRL (colored) wants job as mother's helper or taking care of children. DU. 3643, 9:30 to 3:30.

MONEY TO LOAN 26

ON diamonds, watches, jewelry, silverware, etc. No adv. arrangements neces. Lowest int. rates. Rosslyn Loan Co., Rosslyn, Va.

ON DIAMONDS, watches, jewelry, silverware and miscellaneous articles. Louis Abrahams, 3225 Rhode Island ave. ne.

PERSONAL LOAN COS. 28

(Operating under uniform small loan laws)

A FRIENDLY LOAN SERVICE
H. G. ZWALLY, MANAGER
AYARES SMALL LOAN CO., INC.
7902 Georgia Ave. SH. 3700.

LOANS, $50 to $300. Call Domestic Finance Corp., MIchigan 4674. "A Friendly Place to Borrow."

ALL LOANS AT 2% A MONTH.
HOUSEHOLD FINANCE CORP.
7914-16 Georgia Ave. SLigo 4400.

PERSONAL LOANS
- SIGNATURE
- AUTOMOBILE
- FURNITURE

- Monthly Payments at New Low Rates.
- Specialized Service for Employed Women.
- Applications by Phone Acted on Same Day.

CONSUMERS CREDIT SERVICE, INC.
Silver Spring, Md. 8513 Georgia Ave. SHepherd 3567
Mt. Rainier, Md. 3327 R. I. Ave. HObart 5039

CONFIDENTIAL
LOANS
TO
Employed Women
FOR YOUR INCOME TAX
NEW REDUCED INTEREST RATES
Phone MISS HOOVER TODAY and receive the money today.
SHEPHERD 2500
MARYLAND PERSONAL BANKERS
7912 Ga. Ave., Silver Spring, Md.

REAL ESTATE LOANS 29

MONEY ON SECOND TRUST
We will buy second-trust notes. D. C., nearby Md. or Va. Reasonable rates.
NATIONAL MORTGAGE & INVEST. CORP.
1312 New York Ave. N.W. NA. 5833.

FIRST TRUST LOANS
Any Type, Any Amount
Prompt Friendly Service
WAGGAMAN-BRAWNER
1700 Eye St. N.W. ME. 3860.

BUSINESS OPPS. 33

BARBER SHOP—3 chairs; doing nice business; owner retiring. Make offer. Call LI. 8003.

BEAUTY SHOP.
Good N.W. location; unusually well equipped (modecraft and chrome); marvelous prices. Rent only $50. Owner-operator should easily clear $100 weekly. For quick sale, $1,550. $750 handles. Margaret Ressegger, 1123 14th st. nw. NA. 5620.

BOARDING or rooming house, Fairmont st. between 14th and 15th sts. nw.; 18 rms., 3 baths, gar., coal heat; beautiful large yard; house and furniture, nice condition; $175 rent; lease; $1,000 down; better hurry. Edwin L. Ellis, 1010 Vermont ave., Room 217. RE. 5140.

ROOMING HOUSE, near 14th & R. I. ave. nw.—11 rms., 2½ baths; low rent; good income; good cond. $1,000 handles. DU. 5068.

ROOMING HOUSE—9 rooms, near Park road; over $200 income a month; also living quarters. DU. 8746.

ROOMS, FURNISHED 37

Check the following rooms and if you need additional assistance—place a WANTED-TO-RENT ad in The Post. An experienced ad-writer will gladly help you: Call NAtional 4200, Extension 391.

ALDEN PL. NE., 3338—Lge. dble. rm., next shower; new home; conv. tran.; girls. TR. 3160.

AMER. UNIV. PARK—Spacious, cool room for 2; next shower, cedar closet; new home; good transp. OR. 5578.

B ST. S.E., 1320—Nicely furn., lge. dble. rm.; s. exp.; conv. trans. TR. 3532.

BELMONT RD. NW., 2032—Cool large studio rm., twin beds. See to appreciate. Pvt. apt. Breakfast priv. AD. 0157.

BROOKLAND, 1712 Newton NE.—Large ft. rm., sgl. or dbl., conv. trans. HO. 5618.

CALVERT ST. N.W., 1946—Large room, newly decorated, twin beds, for quiet adults. CO. 5372.

CALVERT, 1948—Garden entr. beaut. furn. Bus at door. $7. AD. 9681.

CALVERT ST. NW., 1945—Large double room, overlook. pk.; exc. trans.; unl. ph. 2 girls; aft. 6 p. m. and Sun., HO. 6615.

CATHEDRAL AVE., 2612—Young girl to share large room; unl. phone. NO. 3061.

CATHEDRAL AVE. NW., 2704—Attrac. dble. and sgle. in home catering to Army, Navy officers. Men only. MI. 4824.

CHEVY CHASE, just off Conn.—For gentleman; large handsomely furn. rm., adj. screened porch. Share bath. 1 gentleman. OR. 1890.

CHEVY CHASE (nr. Circle)—Attrac. rm. for office girl, neat, intelligent, in exchange for staying with child Sun., some eve.; no meals; for summer. OL. 0676.

Continued on Following Page.

ROOMS, FURNISHED 37
Continued From Preceding Page.

CHEVY CHASE—Near bus; large room, private bath, for 1 or 2 gentlemen. WO. 9386.

CHURCH ST. NW., 1770 (1 blk. Dupont Circle)—Double room, twin beds, near bath and shower; phone in room; walking distance.

CLIFTON ST. N.W., 1444—Furnished rms. that have been beautifully decorated and completely furnished with new furniture and new innerspring mattresses. Call DE. 7355 or SL. 6664.

COLUMBIA RD. NW.—Newly decorated room to share with gentleman, twin beds, 2 closets, shower; priv. family. CO. 8232.

CONN. AVE.—Lge. rm., next bath, southern exp.; pvt. family. Gentlemen. EM. 3940

CRITTENDEN ST. NE., 28—Nice single room in modern adult home; conv. trans. Gentlemen pref. $20 mo. TA. 1694.

DAVENPORT ST. NW., 4511—Master bedrm., pvt. bath; garage avail. Conv. transportation. Gentile men. WO. 5549.

DUPONT CIRCLE—Jewish home; front rm.; twin beds. NOrth 4005.

E ST. N.W., 48—2 dble furn. tw. bedrms. with running water. Ex. trans. LI. 7206.

EMERY PL. NW., 4116, off Wis. ave.—Rm. for girls. Also frt. sgle. rm.; board close by. OR. 3526.

EUCLID ST. NW., 1658—Young lady share tw. bedrm., $22.50 mo. CO. 9105 aft. 5:30.

FAIRMONT ST. NW., 1329, ½ blk. 14th st. Room for 2 or 3 girls, sigle beds; laundry priv.; also 1 girl to share triple. CO. 3256.

GALLATIN ST. NW., 14—Lovely room, gentile girl, semipvt bath, conv. trans. No other roomers, $35. RA. 3448.

GEORGIA AVE. NW., 5804—Lg. rm., neatly furn.; suit. 2 or cple.; car line. RA. 4916.

GLOVER PARK—Lge. tw. bedrm. for 2 yng. ladies; good trans. downtown. OR. 5493.

HAMILTON ST. NW., 812—Front double room, next to bath and shower. TA. 6252.

INGRAHAM ST. NW., 1400—Vacancies for 3 young ladies; home atmosphere. RA. 0677, after 6:30 evenings.

IRVING ST. NW., 1710—Attr. lge. rm., may be used as living rm., semi-pvt. b.; exc. transp. CO. 0051.

JEFFERSON ST. NW., 1226—Comfortable room in quiet home; southern exposure. Gentile gentleman. Call evenings.

JENIFER ST. NW., 3700—1 blk. Conn. ave. Well furn. rm., twin beds, all modern improvements. 1 or 2 persons.

JOCELYN ST. NW., 3904—Cool, attrac. furn. double room, next bath; conv. transportation. OR. 4610.

KENNEDY ST. N.W., 1307—Large, double bedroom, next to bath and shower; couple or gentlemen. GE. 4707.

KENYON ST. NW., 1817—Single and share rm., priv. home. Gentile men. AD. 8889.

L ST. NW., 1513—Clean single rooms, $3.50-$4.00 wkly. Front basement dble. rm., near shower bath. ME. 8823.

LINCOLN PARK—Nice single rm., gentleman only. ½-blk. carline. FR. 4633.

LONGFELLOW ST. NW., 123—2 sleeping rooms for 3; conv. location. GE. 0857.

MASS. AVE., 2110—Large room, priv. bath, kitchen nook; walking distance.

MT. PLEASANT, off Mt. Pleasant car line. Exceptionally clean, large closets, excellent service. MI. 9421.

N ST. N.W., 1733—Lge. dble. and sgle. rm. Easy walking distance.

NEALE ST. NE., 1526—Large studio front room for 2 girls.

NEW HAMPSHIRE AVE. NW., 3605—Dble. front room; 3 trans. lines; unlimited phone; gentiles. TA. 0359.

PARK RD. NW., 1844—Large twin bedrm. and screened porch; for young lady to share. $20. MI. 9733.

PARKWOOD PL. NW., 1410, off 3500 block 14th.—Rm. with priv. bath; also man share rm. with another, twin beds; priv. home. AD. 0205.

PARKWOOD PL. NW., 1432—Master bedroom, pvt. bath; gentleman; $45. Conv. 16th st. bus, 14th st. carline. AD. 6650.

PENNA. AVE. SE., 1521—Lge., newly decorated, nicely furn. rm.; conv. trans. to Govt. bldgs.; gentlemen; $40 mo. .T. 3653

PORTER ST. NW., 3527—Large front rm.; cool; 4 windows; next bath; 2 or 3 girls; laundry priv., unl. phone. EM. 3975.

QUE ST. NW., 1631—Single room, running water, excellent transportation.

SHERMAN AVE., 13, Takoma Pk., Md.—3 rms. and bath, 2nd fl., pvt. entr., new modrn furn., in lovely pvt. home. ½ blk. bus. $6 sgle., $9 dble. SL. 3838.

SPRING RD. NW., 1405—Lovely, comfortable, front rm., next bath; Hollywood divans; gentile; ½ blk. 14th & 16th trans.; $30 sgl., $40 dbl. GE. 4261, aft. 6.

T ST. NE., 33—Lge. attr. frt. rm., tw. beds; 1 blk. trans.; accom. cple. or 2. DU. 4159.

TAKOMA PARK—Double rms., twin beds; priv. laundry and l. h. k. by arrangement; priv. entrance; bus at door; nonsmokers or drinkers; no pets; $22.50 each. Call SL. 0648.

TAKOMA PARK—Twin bedrm., pvt. home; conv. transp. Employed cple or gentlemen; breakfast optional. SL. 8257.

TAYLOR ST. NW., 1301—2 very nicely furn. twin bdrms., shwr.-bath, excl. trans. conv. loc. RA. 6694.

THOMAS CIRCLE, 1223 Vermont ave. nw. Apt. 71—Airy front room, employed couple or 2 girls; kit. priv.; 24-hour elev., walking distance Govt. depts. DI. 9747.

UPSHUR ST. NW., 1525—Master room, private bath; phone; twin beds; gentlemen; single, $45; double, $50.

VARNUM ST. NW., 840—Large recreation room, private entrance. Will furn. to suit. Unl. phone. RA. 4961.

VERMONT AVE. NW., 1223, Apt. 64—Bay-window rm. d'town; ref. ME. 2586.

WISCONSIN AVE. NW., 2243—Large twin bedrm., next bath, 2 girls or cple. Also triple room, sgle beds, 2 or 3 girls. Fans. on carline, unl. phone, $15 ea. EM. 7200.

WOODLEY RD. NW., 2707—2d fl., near bath, twin beds, large closet, gentlemen.

2D ST. SE., 221, ½ blk. Library Cong.—Nicely furn. large rm., twin beds, running water; excel. trans.; gentlemen. FR. 0061.

2ND ST. NW., 5910—Dble. rm., pvt. bath, 2 expos. Gentile home. GE. 6089.

7TH ST. N.W., 4902—Two bedrm for 2. Sgle. rm. for yg. lady. Pvt. home. RA. 8767.

7TH ST. N.W., 5512—Off Kennedy, attr. twin bedrm., 4 windows; sgle. rm., nicely furn., 2 windows; exc. trans. TA. 5541.

9TH ST. NW., 1255—Single furn. rm.; near transportation. $15 month. Near bath. ME. 9761.

11TH ST. N.E., 409—1 room, twin beds, 1 room, dble bed and sgle bed. $3.50 per person. Car at door. TR. 2169.

15TH ST. NW.—1 room for couple; also single room for girl. GE. 3726.

16TH ST. NW., 1730, between R and S—Former legation bldg.; for gentlemen; gentile family; comfortably furnished; 3 exposures; semiprivate bath, shower, h.-w. h.; 16th st. bus at corner.

16TH ST. NW.—Naval officer share large twin bdrm with another; bath-shower; also WAVE or SPAR to share twin bedroom. Game rm., badminton court, cooking and laundry priv. Beautiful garden, conv. trans. $30 mo. ea. RA. 8494.

16TH ST. NW., 4808—Large front room, twin beds, next shower bath; share with 2 others; new funiture, new home; 2 gentlemen only, $60; $45 single. RA. 8518.

17TH ST. SE., 2, Apt. 4—Dbl. rm., twin beds; nr. War Bldg.; excel. trans.; couple preferred. FR. 3597, after 5.

18TH ST. NW.—Room, pvt. bath, phone, Sun. breakfast included. Gent. NO. 7090.

18TH ST. NW., 2413—Single rm.; newly decorated; excel. tr'sportation. CO. 0976.

19TH ST. NW., 1921 (1 blk. Conn. ave.)—Lge. cool tw. bedrm., also double rm. Use of phone. DU. 0013.

19TH ST. NW., 1931—Sgle. & dble. master rms., tw. bds.; exclusive home. Nr. trans.; walking dist.; scrupulously clean.

47TH ST. NW.—1 blk. bus, 20 min. d'town; 24-ft. rm., 3 expos., twin beds, 2 closets; kit. priv. for breakfast. Man to share with gentile officer. WO. 9749.

WAL[illegible] DIST., 1201 13th st. nw., Apt. 30[illegible]—Beautiful front twin bedrm., semi-priv. bath, double closet, 1 or 2; reas.

CONV. to bus lines; mas. bedrm., pvt. shwr. 2 closets; Jewish home; tw. beds furn. if desired. $45 one, $65 dble. RA. 5109.

ON 14TH ST.—Dbl. room; twin beds; men or emp. quiet couple. Call COl. 7744, ext. 110 South. After 7 p. m.

NEAR 16th st. nw., 2 rms. near bath, for ladies, gentiles, $12 wk. for each room. Home priv. Govt. empl. only. GE. 3485.

NR. DUPONT CIR., comfortable room with semipvt. bath; gentleman, in pvt. residence; exl. loc. MI. 7470.

EXCEPTIONAL accommodations for 1 or 2 Army or Navy officers, pvt. home, large dble. bedrm., adj. sitting rm. and bath; newly decorated. After 6 p. m. OR. 5145.

DOWNTOWN—Single room, nicely appointed; semipriv. bath. RE. 7662.

THE PORTNER, 15th and V nw., Apt. 165. 2 large clean rooms; gentlemen; evenings

PORTNER—$5 single, $8 double; girls. NO. 1420, ext. 375.

1 ROOM with twin beds, newly furn.; reas. MI. 8822, Ext. 1, and after 6, TR. 2727.

2 ROOMS and bath, sleeping apt., 3rd floor; private home; convenient transportation. RA. 8059.

TRANSIENT—Attractive rooms, $7 week up; elec. irons, fans, etc.; quiet young ladies, new Govt. employes while seeking permanent home. 1466 Harvard nw.

DOWNTOWN—Doctor's home; semipriv. bath; gentleman; $10 week. DE. 3300.

FURNISHED BEDROOM; ON BUS LINE. SHEPHERD 6127.

CLEAN, single rm.; adj. bath; excel trans.; unlim. ph.; gentile home; refs. FR. 4542.

NEAR Wardman Park and Shoreham Hotels—Attr. rm. with priv. bath, 2 gentlemen; all conv.; $30. CO. 0111.

LARGE studio rm. for 2, nicely furnished; NW.; excel. trans.; priv. apt. Before 9, after 7. NO. 1817.

DOWNTOWN, 1320 Vermont Ave. Single, comfortably furn. 2d fl. room; reas'ble.

ROOMS, FURNISHED 37

N.W. SECTION. Sgle. room, next to bath; also dble room to be shared with refined young lady by another. Nicely furn. Govt. employe. HO. 5089.

STUDIO RM. for girl nr. 18th and Columbia rd. Call CO. 8766.

LGE., attr., sgle. rm.; running water; private back porch. DU. 3801.

EXECUTIVES, OFFICERS AND WIVES Cool suites and studio rooms with priv. lav., clubroom, hotel service; 10c bus.; excellent location. Modern transient club; nonhousekeeping. GL. 3946. Weekly rates.

GORDON HOTEL (916 16th St. N.W.)—Convenient downtown location, near shopping center and Govt. agencies; 24-hour elevator and switchboard service, large, comfortable rooms with bath, suitable for 3 in room, at $8 week per person.

ROOMS, SUBURBAN 38

ALEX., 316 Mason ave.—Airy front room in private home; twin beds, innerspring mattresses; cont. hot water; ½ block from all buses; gentlemen pref. TE. 7378.

ALEXANDRIA—Cool corner rm., adj. deck, fully insulated; new home; semiprivate bath shower; small family; gentleman; 10c bus; conv. Pentagon and Washington. TE. 4496.

ALEX. VA., 216 E. Howell St.—Large front bedroom, ½ block to bus; prefer married couple.

ARLINGTON—Lge. cool rm., 3 closets, twin beds; semi-private bath; empl. couple preferred. CH. 7322.

ARLINGTON—Rm. with dble. bed for 1 or 2 persons, in private home, nr. bus line. Cooking privileges if desired. GL. 5106.

BEVERLY HILLS—5c fare Pentagon Bldg.; cool, twin bedrm.; shower; no other roomers; pref. gentlemen; ref. TE. 7687.

LOVELY ROOM, attractive home, double or single; convenient to Pentagon and all Gov't bldgs.; gentlemen. CH. 3319.

LOVELY ROOM—Hardwood floors; near bus, $30 mo.; no smoking, drinking. SLigo 5074.

NEW HOME—2 in family; near transportation. WA. 4978.

WILL GIVE ROOM with breakfast and lunch in nice suburban home to refined girl or woman, employed at night, for light duties during day, between 10 and 4 p. m.; close to Pentagon and Navy Annex. TEmple 3538.

HOUSEKEEPING SUITES 41

F ST. NW., 2135—2 girls, studio rm., sink, grill, $5 each. DI. 2135.

COOL, nicely furn. room in N.E. section, next bath, shower; gentile home. No other roomers. TR. 1123.

ROOMS WANTED 42

AUG. 1—2 or 3 unfurn. l.h.k. rms. or apt. for 2 women, dog, to $45. JA. 1510.

ROOMS WITH BOARD 43

MASS. AVE. N.W., 1822—Vac. 2 quiet, congenial girls; good meals; good home.

MT. PLEASANT—Newly furn. club; girls; best food; unl. phone; finest accommodation. 1761 Hobart st. nw. AD. 2381.

21ST NW., 1242—Singles, doubles, triples; walking dist. Govt. bldgs.; $35 up.

TOWN CLUB, 1800 Mass. ave. nw.—Famous for food; enormous studio room, 10 windows, private shower bath; suitable for 6 boys or 6 girls. DU. 1264.

ACCOMMODATIONS, weekends, for 10 soldiers; baths, showers; downtown. 2318 18th st. nw., near Belmont. DE. 6153.

VACANCY in triple room; also single, adj. bath. HO. 7552. Near Dupont Circle.

DOWNTOWN—Vicinity 16th and M, by gentleman, private family preferred; occupancy July 15. Box 386, Wash. Post.

PRIVATE HOME, near Wardman Park and Conn. ave.—Very large, cool, double room, twin Beautyrest, double bed; excel. breakfast; gentlemen; $30. CO. 3127.

NEAR DUPONT CIRCLE—Several double rooms for gentlemen and ladies. Good meals. MIchigan 0518.

1776 MASS. AVE. NW.—A distinctive home for young people; openings for young ladies and young men; reasonable.

1331 K ST. NW.—Large fourth-floor front triple; also back triple; 2 gentlemen share with another; running water all rooms; excellent meals; excellent transportation. ME. 7514.

LARGE ROOM for 3; also 1 room for 2; single beds, excellent meals, good transportation; only $40 month. TA. 5651.

CHILDREN BOARDED 45

RIVERDALE INFANT NURSERY, from 15 days to 6 months. UN. 5060.

CONVALESCENT HOMES 47

BLAIR RD. NW., 7208—Vacancy for elderly man to share large room, 2d floor, twin beds, adjoining bath. RA. 2635.

APARTMENTS, FURN. 50

KANSAS AVE. N.W., 5203—Modern, pleasant and comfortable apt., 2 rms., kit., Frigid., pvt. bath, shower; conv. transp.

KENYON ST. NW., 1819—5 rooms, 3d flr., $120 month; accommodate 4 or 5 Govt. girls.

MASS. AVE. N.W., 1412, Apt. 30—Young girl to share apt. Call in person after 6 p. m.

NEWTON PLACE NW., 719—First floor, 3 rooms; good transportation.

R ST. NW., 1734—Cool, cozy, newly decorated basement apt. 3 rooms and bath, shower; maid service; no cooking; for 3 men.

TAKOMA PARK, 504 Ethan Allen ave. (off N. H. ave.)—2 rms., kitchen, priv. bath, 3 closets; Electrolux; phone; utilities complete. 1½ blks. bus. Suitable 2 or 3 gentile adults. $82.50. SH. 3295.

HALF BLK. WASH. CIR.—Room and util.; c. h. w.; conv. trans. RE. 9614.

2-ROOM, cool basement apt. pvt. bath; excellent trans. DU. 3801 or AD. 9379.

GROUND floor apt. for 5 adults, $125.; 2d floor apt. for 4 adults, $100. Eggleton Real Estate, 1402 Girard. DUp. 5051.

TWO young girls to share apt.; washing, phone and cooking privileges. Phone MI. 3967 after 6 p. m.

NEAR CAPITOL—Room for rent in apt.; kit. priv.; semipvt. bath. Emp. couple or will share. Box M-117, Wash. Post.

NEAR Wisconsin on 41st st.—Room in bachelor apt.; gentleman; share bath, kitchen, and guest room; $30 monthly. Call WO. 2980 after 7 p. m.

GIRL to share furn. apt. Call at 6:30 p. m. EM. 0015.

NEAR DUPONT CIRCLE—Large living room, bedroom, kitchen, bath; completely furnished; $150 month, including utilities. DUpont 5200.

DESIRABLE 6-rm. 2-bath apt. on Wyoming ave., to sublet for summer. DE. 4177.

1 BLK. DUPONT CIRCLE—1 room and kitchen adj. bath, shower; Frigidaire, all conv.; for refined settled employed lady. 1770 Church st. nw.

WE HAVE room for 2 WAVE officers to share beautifully furnished NW. apt. RE. 1363, 9 to 5.

COMPLETELY furnished apt., private entrance, accommodate 4 gentiles; $125 mo. including all utilities. TA. 5879.

SOUTHEAST—One room, kitchen, bath, porch; utilitities furn.; for couple; available now. Box 385, Washington Post.

WILL sublet, beginning July 15, modern, completely furnished and equipped 1 room, kitchen, bath and alcove apt. in N.E. section near Catholic U.; $70 per month. Call HO. 7442 between 6 and 7:30 p. m.

APTS., UNFURNISHED 52

N ST. NW., 1733—2 rooms, kitchen, bath; elec. refrig., utilities included; for 1 or 2 quiet employed adults only.

14TH ST. NE., 4425—Private home, 2 rms., kitchen, private bath, utilities inc.; employed couple; $55. NO. 0264.

TWO rooms, kitchenette and bath; available July 20. Call CH. 2988.

APARTMENTS WANTED 54

ARMY OFFICER, wife, 2 children, with best of references, desire 2-bedroom furnished apt. in modern bldg., N.W. OL. 0979.

REFINED young couple desire two-room furn. apartment; available on or before Aug. 1. Box 372 Washington Post.

QUIET couple with well-behaved child of 10 desires small apt. with private bath with Christian family; walking distance of new Interior Bldg. Box 380, Washington Post.

SUBLET 2-room, kitchen and bath apt. by couple with 10-month-old baby. Call Nat Shifflette, FR. 1890.

RESPONSIBLE couple wants 2 or 3 rm. furn. apt. near Dupont Circle, 3 mos.; excel. refs. NO. 4660, ext. 315.

2-BEDROOM apt., furn. or unfurn., in Virginia, bet. Aug. 1-15. EX. 3245, bet. 6 and 7 p. m.

TWO rooms, furnished or unfurnished, vic. 16th and K; will consider purchasing furniture. Box 379, Washington Post.

EMPLOYED young lady desires 1-room apt., N.W. section, by July 15. AD. 2197, eves.

HOUSES, FURNISHED 57

ARLINGTON—2 bedrooms, well furnished home. July 10th for 2 mos.; close to transp., shopping. $120 mo. GL. 8072.

BETHESDA.
AVAILABLE JULY 15, $115.
3 bedrms., beautiful screened porch; fireplace, in living room and recreation room; convenient location.
ALLIED REALTY CORP.
Mrs. Christman 6700 Wisconsin Ave. WIsconsin 6649

SPRING VALLEY—5 bedrooms, 3 baths, maid's room and bath. Available on 1-year lease; also a furnished house in Wesley Heights and American University Park for summer rental.
W. C. & A. N. MILLER DEVELOPMENT CO. 4830 Mass. Ave. N.W. OR. 4464.
"If you want to sell your home, phone us."

ATTRACTIVE town house on R st.; 5 bedrooms, 2 baths; completely furnished; for 3 months or less; references, DU. 7479.

WINNIE WINKLE Latest Fashion Note By Branner

HOUSES, FURNISHED 57

SUMMER RENTAL—Congressman's home; beautiful, large 7-room new home, in heart of natural forest, springs, birds, flowers, trees all around; 15 degrees cooler; 10 min. Capitol or downtown; 3 large bedrooms, sleeping porch, den, maid's room, garage; fully equipped; new, modern furniture. Phone TR. 1063.

3427 EASTERN AVE. NE.—5-rm. bungalow, conv. transp.; h.-w. h., coal; $150 avail. July 15 for duration. UNion 3259.

EMPLOYED couple to share modern home with 1 person. AT. 9659. 135 36th ne.

FOR RENT for only 2 months with 4 bedrooms; near Mass. and Connecticut aves.; furnished. NO. 4817.

5-ROOM BUNGALOW, garage; furnished, at $80 per month; 5120 Beck avenue, Bradbury Heights.
ADELBERT W. LEE.
3211 Pa. Ave. S.E. LI. 1000.

COUPLE to share use of cool, comfortable quiet home for summer months. Conv. transportation to downtown. References exchanged. Call NA. 4200 branch 329 WI. 5892 eves.

Lovely Country Home
Nearby Va., 7 miles Chain Bridge; spacious home, 3 large bedrooms, bath, deep porches, beautiful shade and orchard, 3 acres, on bus line. House fully furnished. Only $95 mo. to desirable tenant. CRAIN, CH. 3259, OX. 2191.

603 Longfellow St. N.W.
Tapestry rose brick, nr. Georgia ave. car line. Comfortably furnished (innerspring mattresses). 3 bedrooms and 2 baths, tiled stall, shower; living room, dining room, 2 sunrooms, breakfast room, fine victory garden, garage, coal h.-w. h.; $150 month.
Waggaman-Brawner (Exclusive Agents). ME. 3860. 1700 Eye St. N.W.

AVAILABLE NOW
$135—MacArthur Blvd. sect. Detached home, 8 rooms, bath, coal heat.
$100—Chevy Chase, D. C., within 2 blks. Conn. ave.; 6 rooms, bath, garage; owner to reserve 2 back rooms; adults only.
THOS. L. PHILLIPS
3518 Conn. Ave. WO. 7900.

HOUSES, UNFURNISHED 59

VIRGINIA—Lovely Mt. Vernon Colonial-type 6-rm. home with beautiful grounds; oil air-cond. heat; 2 baths, 2-car gar.; 6 miles from Pentagon Bldg.; $100. Ralph Crain, CH. 3259—OX. 2191.

SUBURBAN RENT 60

CHEVERLY—5-room and bath bungalow, partly furnished; $90. Call ZANTZINGER, JR., WA. 1819.

WANTED TO RENT 63

FURNISHED OR UNFURNISHED by employes of Capital Transit Co. Write Housing Division, 36th and Prospect ave. nw., giving full information.

BRITISH Government employe with wife, young daughter here at least for duration, been searching four months for two or more bedroom unfurnished house or apt. Georgetown or N.W. district. Temporary arrangements resulting in voluntary separation will expire shortly leaving homeless unless something can be found. NAt. 2526, ext. 887.

WANTED to rent two or three-bedroom house before August 5. Prefer N.W. area; by Government official, former University Y. M. C. A. secretary, and family of three. Call CO. 1319, between 8-10 p. m.

ARMY OFFICER and physician wife seeking unfurn. house for family of 4 within reasonable commuting distance of Pentagon; occupancy soon as possible; 3 bedrooms minimum. Phone RE. 6700, Ext. 74526.

RESPONSIBLE family will make necessary repairs, desperately need very reas. unfurn. 6-rm., basement house. Prefer S.E. AT. 6673 mornings and evenings.

OFFICES, RENT 66

ATLAS BUILDING, 9th and F sts. nw.—Office room, $12.50. GEO. W. LINKINS CO., No. 1 Dupont Circle. DE. 1200

OFFICES FOR RENT
NATIONAL 3258

GARAGES FOR RENT 70

GARAGE FOR RENT IN GEORGETOWN. MICHIGAN 2566.

WATERFRONT, RENT 74

COTTAGE, 5 rooms, furnished, at Cape Anne on Chesapeake Bay; all modern improvements; gentiles; $30 week. CH. 6624.

APARTMENTS, SALE 75

3020 TILDEN ST. NW., COOPERATIVE APARTMENT NO. 501—6 rooms, 2 baths, garage, faces Bureau of Standards Park. 3 fronts. G. M. Brumbaugh, 1954 Biltmore st.

SALE, D. C. HOUSES 83

BRIGHTWOOD BARGAIN
Delafield pl. nw., near 4th. Attractive Colonial brick; 6 rooms, bath, porches, etc. Conveniently situated near everything. Priced for only $7,250; terms.
"YOUR NEIGHBOR BOUGHT FROM US"
Leo M. Bernstein & Co. ME. 5400.

BROOKMONT, MD.
Detached brick, 6 rooms, bath, h.-w. h. oil, large lot, $7,250.
A. D. CRUMBAUGH
4908 Wisc. Ave. Realtor. WO. 1-3-6-4.

CHEVY CHASE, D. C., near C. C. Circle. 7-room-and-bath frame $10,500; also center hall brick; 6 rooms and 2 baths; space 3d floor for 2 extra rooms, $12,500; will decorate to suit at actual additional cost. Fulton R. Gordon, owner 1427 Eye St. N.W. DI. 5230 from 8 a. m. to 9 p. m. Brokers attention.

Chevy Chase Bungalow
Maple ave. Attractive, 3 bedrooms, large screened porch, full basement, with ample space for large recreation room, floored attic with stairway, venetian blinds, 2-car garage. Wooded lot. Prompt possession. Evenings, WI. 5707. W. L. Lebling, Realtor, WI. 1122.

CLEVELAND PARK
2 BLOCKS FROM CONNECTICUT AVE. AND OVERLOOKING A FEDERAL PARK
Contains large living room opening onto a walled garden in the rear and a brick terrace in the front; 3 bedrooms and 2 baths on 2nd floor; 2 bedrooms and bath on 3rd. Convenient to schools, shopping and transportation.
ATTRACTIVELY PRICED
IMMEDIATE POSSESSION
W. C. & A. N. MILLER DEVELOPMENT CO.
4830 Mass. Ave. N.W. OR. 4464.
If You Want to Sell Your Home—Phone Us.

FAIRMONT ST. N.W.
10 rooms, 3 baths, suitable for a home and rooming house. Terms.
WAGGAMAN-BRAWNER
1700 Eye St. N.W. ME. 3860.

Foxhall Village—$13,950
28-ft. Living Room
Immediate Possession
Very attractive brick, six unusually large rooms, spacious storage attic with stairway; wood-burning fireplace; built-in garage. Entire premises in new-house condition; beautifully decorated. The large living room is done in dainty green and has a large alcove bay with four windows; the fireplace is flanked with book cases. For inspection call Grant Boss, with Boss & Phelps. NA. 9300.

Hampshire Heights, $12,500
IMMEDIATE POSSESSION
Attractive 8-room brick, facing park, entrance hall, liv. room, brick fireplace, dining room, sun parlor, kitchen with breakfast nook; 4 bedrooms, bath, large closets, enclosed porch 2nd floor; knotty pine recreation basement, full bath, large rug and clothes closets. Fully screened, weather-stripped and insulated. Easily converted to two-family house; auto. coal heat, brick garage. May be seen 5 to 9 p. m. or by appointment. Owner, 5104 Kans. ave. nw. GE. 2818.

APARTMENT HOUSE, 14 rooms, 4 baths; excellent condition; $3,500 handles. ME. 0486.

$750 DOWN, N. W.
Seventh and Nicholson sts.—Detached, 6 large rooms, bath, h.-w. h., coal; large lot; near schools and transportation. Must be seen to be appreciated. Only $8,950.
"IT PAYS TO OWN YOUR OWN."
Alex K. Anderson & Co. EX. 3900.

SALE D. C. HOUSES 83

$9,950.
LARGE BUNGALOW
Conveniently located near 9th and Sheridan sts. nw., this excellent home includes living room with fireplace, complete dining room and kitchen, 2 bedrooms and bath on first floor (also nice den); 2 finished rooms on second floor; auto. heat, 2-car garage, large, attractive lot, with an abundance of flowers, shrubs and fruit trees.
FRANK S. PHILLIPS DI. 1411.

NEW BRICK
FOREST HILLS, D. C.
Lovely new detached home in this fine close-in section overlooking the park. Center hall, den and lav. on first floor, 3 fine bedrms., 2 beautiful baths, model kitchen. Must be seen to appreciate. Eves. and Sunday call Mrs. Ramsdell, GE. 5354.
DIXIE REALTY CO., NA. 8880.

Legation St. Near Conn. Ave.
One-half block from bus, 2 blocks from stores and theater, detached frame dwelling, 6 rooms, 1 bath, porch, a. m. i. Price, $10,500. Inspection by appointment.
P. J. WALSHE, INC.
1115 Eye St. N.W. NA. 6468.

OWNER LEAVING CITY
Completely furn., 9 rooms, 2 baths, 3 kitchens; h.-w. h., coal. Owner rent out out and has income of $230 mo., not inc. own apart, which will rent for $75. This is a rare opportunity to buy a home and income combined. Only $10,500. Call Miss Lee.
"IT PAYS TO OWN YOUR OWN."
Alex. K. Anderson & Co. EX. 3900

ATTRACTIVE TOWN HOUSE
$14,950.
This 22-ft. flat front tapestry brick house has a very pleasing elevation. It is close to Conn. ave., north of Dupont Circle and has 10 rooms, 2 baths, maid's room and bath on 3d floor, and basement. It has possibilities as a home or guest house.
WM. H. SAUNDERS CO., INC.
"Est. 1887."
DI. 1015. Realtors. 1519 K St. N.W.

4 BEDROOMS
Ingraham st. near 14th. Detached; 8 rooms, 2 baths, maid's room, sleeping porch; oil heat, elec. refrigerator; 2-car garage. NA. 1040.

STONE RESIDENCE
IN LOVELY SPRING VALLEY
This gracious modern home will appeal to the family desiring one of the best residential locations in Washington—yet convenient to Massachusetts Avenue, good transportation, shopping and schools. Entirely redecorated, it includes library, lavatory, large comfortable screened porch off living room, recreation room with fireplace, maid's room and bath, 2-car garage. GAS HEAT. Price, $33,500. Terms can be arranged.
FRANK S. PHILLIPS DI. 1411.

VACANT
$10,500.
Located on 16th st., near Columbia road nw., this quaint old home with 6 rooms and bath offers a splendid opportunity. Very livable at the present time, a few hundred dollars will make this an outstanding value. Possession at once. Call ME. 1143 until 9 p. m.
J. WESLEY BUCHANAN, Realtor.

11 ROOMS, 4 BATHS
Brick, Woodley place, near Conn. ave. and Calvert st. nw.; oil heat, insulated; newly painted and decorated; $2,700 down; possession at settlement.
EDWIN L. ELLIS
1010 Vermont Ave. Rm. 217. RE. 5140.

IN-TOWN SECLUSION
1-3 OF TREE-SHADED ACRE.
$34,500.
Only 6 years old, this handsomely designed and beautifully appointed home offers the ultimate in convenience and environment, yet maintains the privacy expected only in outlying suburban sections. There are 8 spacious rooms plus recreation room and servant's quarters. Also 4 fireplaces, 2 porches and a sun deck over a 2-car garage. The large yard is nicely planted and features a barbecue fireplace. This desirable property is made to order for those needing a fine home, yet wishing to be close to town, transportation and adequate shopping areas.
The whole has been admirably designed for gracious living and entertaining.
EMERSON 9122.
C. ALLEN SHERWIN, 4845 MASS. AVE. REALTOR.
Member Washington Real Estate Board.

COLORED—Near 3rd and T sts. nw.—7 rooms; h.-w. h.; long back yard; good condition; $7,250; small cash payment. Call Mr. Wills, DE. 1160 or DE. 7229.

COLORED—Near Kearny st. ne.; 6-room semidetached brick, gas heat, front porch, garage, deep lot, $6,950. Mr. Roberts, NO. 0757 or NO. 3527.

HOUSES WANTED 84

ALL CASH for your equity, quick settlement. Have waiting list in Md. only, SH. 7889. William E. Melton, 8907 Old Bladensburg rd., Silver Spring, Md.

SALE SUBURBAN HOUSES 86
—MARYLAND—

BANNOCKBURN
Less than 2 years old, approximately ½ acre; 3 bedrooms, 2 baths, 1st-floor den and lavatory; floored attic with stairway, built-in garage. Priced to sell now. Terms to responsible purchaser. Immediate possession.
W. L. LEBLING, Realtors. WI. 1122.

BETHESDA, MD.—Here is a New England cottage, all-brick construction; 5 rooms, detached garage, fenced-in yard, gas heat. A real buy at $9,250. WI. 3250. Evenings, WI. 8198.

CHEVY CHASE, MD.
$11,950.
Vacant, immediate possession. One of the best buys on today's market; 4 bedrooms and 2 baths, 2-car garage. Large wooded lot; a short distance from Conn. ave. transportation and shopping. Edw. H. Jones & Co. WO. 2300 till 9 p. m.

CHEVY CHASE, MD.
$16,950.
One block from Chevy Chase Club. Mikkelson built. Excellent value; all large rooms; 3 bedrooms on the 2nd floor, 2 finished rooms on the 3rd floor; 2-car garage; wooded lot. Edw. H. Jones & Co., Inc. WO. 2300 till 9 p. m.

KENSINGTON, $12,500
12-room modern home, completely overhauled; 8 bedrooms, 3 baths, coal-fired furnace; large lot 90x169, on shady street, near shopping center and transportation. Phone KEnsington 447.

SILVER SPRING
VACANT.
IMMEDIATE POSSESSION.
COLONIAL BRICK—Six rooms, two bathrooms, slate roof, garage, oil burner, large screened porch overlooking 8x16 lily pool and garden; lovely landscaped wooded lot 78x140; one-half block transportation and shopping center. Price, $12,750.

$5,750
702 EASLEY STREET
COLONIAL BUNGALOW—White frame; living room, dinette with table and benches, two bedrooms with connecting bath, kitchen; oil burner; garage, front and back porches, large wooded lot, 7500 sq. ft.; three blocks to Georgia ave. shopping center, transportation. $1,000 cash required.
JOHN WARREN WEISS
Office Telephone SHepherd 7374.
Eves. and Sunday Telephone AShton 2486

TAKOMA PARK
Bungalow, just over the District line off Piney Branch rd., lot 60x140, has seven rooms, bath (3 bedrooms on 1st fl.), attic with space for 2 additional rooms. Coal heat; side-drive garage. Possession August 1. Price, $7,950.
L. T. GRAVATTE
729 15th St. Realtor. NAtl. 0753.

4806 Erskin Rd., College Park
6 rooms and 2 baths; hot-water heat; full basement; stove and Frigidaire; 2-car garage; $750 down, $60 per month. Move right in. Price, $7,250.
ROBERT S. DAVIS
5303 Baltimore Ave. WA. 3900.

SALE SUBURBAN HOUSES 86
—MARYLAND—

BETHESDA, $10,750
Near Naval Hospital. Large lot with trees and shrubbery. Large living room, 3 good bedrooms and one smaller; newly redecorated. WI. 6650.

Lovely Modern Brick Bungalow, in Silver Spring.
Close to stores, schools and transportation. Attic, full basement, side porch; automatic gas heat, air conditioned; $8,000. Substantial cash required.
Suburban Realty Co. SH. 4161

Six Rooms and Bath; Frame Home, On Large Lot, in Takoma Park, Md.
Large front porch, level lot. Near schools and transportation; $6,750.
Suburban Realty Co. SH. 4161

—VIRGINIA—

ARLINGTON FOREST—Detached 2-story brick, 2 years old; 6 rms., bath, full basement. Fully insulated, storm windows and doors. Oil heat, 1 blk. to bus and school. $9,500 unfurnished, $10,000 furnished. $3,500 cash. GLebe 2351 eves or Sunday.

ARLINGTON
OWNER ENTERING SERVICE; YEAR-OLD 6-ROOM, 2-STORY BRICK. LARGE LIVING ROOM WITH FIREPLACE, FULLY EQUIPPED KITCHEN, SIDE PORCH; 3 GOOD-SIZED BEDROOMS, AMPLE CLOSETS, FULL BASEMENT; NEAR TRANSPORTATION; $9,450. CALL MR. DONAHUE, CH. 2440. EVES., FALLS CHURCH 1983.
N. C. HINES & SONS, INC., REALTORS.

ARLINGTON, VA.
5 rooms, brick bungalow, with 2 additional bedrooms finished in attic. Near schools and bus. Price, $7,950; terms.
JUDSON REAMY
1122 North Irving St., Arl., Va. CH. 0220.

ARLINGTON
IMMEDIATE POSSESSION
5-room brick, fireplace in living room, completely equipped kitchen, screened side porch, full basement; half block bus. $7,400; $1,100 cash, $48.50 per month.
ALSO
2-story brick, living room with fireplace, large completely equipped kitchen (space for dinette), dining room, screened porch on the first floor; 2 bedrooms, sewing room and tiled bath on the 2nd floor. Full basement; close to schools, stores and bus. $8,750; terms.
MAYNARD BAYLES CO.
Falls Church, Va. Falls Church 2430.

CHERRYDALE (10c bus)—1½-story frame (being remodeled), 6 rooms and bath, furnace heat, side porch; shady lot; $5,850; terms; vacant. J. A. Baker & Co., 1112 N. Irving st., Arlingt'n Va. CH. 0070.

LYNHAVEN DRIVE, ALEXANDRIA.
Five-room brick house; 3 bedrooms and bath, dry basement, venetian blinds, dining room furniture. Owner, TE. 5465.

WARRENTON—Colonial brick and frame; lot 119x350; 11 rooms, 3 baths, completely modern; beautiful shrub, trees and abundance of boxwood; now rented; bargain $22,000.
Also Several Moderate-Priced Farms.
Jesse Loeb, Southern Bldg. NA. 2014.

VACANT—Being reconditioned; 5 West Caton ave.; semidetached; $5,250. Also 6-room, 2-bath detached nearby. Fulton R. Gordon, Owner, 1427 Eye st. nw. DI. 5230 from 8 a. m. to 9 p. m.

DETACHED BRICK—6 rms. Flower-veg. garden; near bus, schools, etc. Will sell furnished; subst. cash. Owner, GL. 0621.

NEW HOMES nearing completion in Lynhaven, where 230 happy families have already bought! Select yours now, only 15 min. d'town. 2 exp. bus lines. Furnished sample house open. Priced $5,675 up, $36.44 mo. covers everything. Going fast, so call today. Mr. Ivy, TEmple 2600 (after 8:30 p. m. ADams 8688). J. WESLEY BUCHANAN.

BUS. INVEST.—LOT WORTH THE PRICE. Brick, 5 rooms, finished attic room, tile bath, shower, fireplace, modern cabinet kit., basement, c. h. w., oil heat, tubs, fenced lot, garage; $8,685; cash, $1,685; month, $52.50; occupancy. BOSS, CH. 5977.

COZY VIRGINIA HOME
Arlington—Brick, 5 rooms, bath; fine design; auto. heat, air-cond.; large living room with 4-ft. fireplace; built-in alcove bed; near bus, stores, schools; $7,200; terms. Ralph Crain, CH. 3259, OX. 2191.

SIX-ROOM BRICK
$7,950.
Located in the Westover Hills section of Arlington. 3 bedrooms, recreation room, equipped kitchen, FHA financed. Convenient to school, stores and transportation.
GEORGE MASON GREEN CO.
2840 Wilson Blvd., Arlington, Va. CH. 3838. Eve. GL. 8041

A Home With an Income
Arlington, on a quiet, shady street, 6 minutes drive from city, is this lovely 8-room home, with modern bath and automatic heat; near bus, stores and both grade and high schools. Owner leaving, will sacrifice at only $6,950. A really surprising value.
RALPH CRAIN, CH. 3259, OX. 2191.

OLD COLONIAL ESTATE
265 acres with old colonial-type house; built-in bath; electricity, hot-water heat; barn and other outbuildings; house on elevation overlooking large fishing stream; beautiful shade, well fenced; located in good section of Loudoun County, Va., near Leesburg, 32 miles D. C. Price, $17,000, terms. Many other bargains.
R. C. PRINTZ
Herndon, Va. Phone Herndon 69.

MOVE RIGHT IN
$6,250.
We have a 5-room bungalow, on nice lot 50x120, with fruit trees, victory garden, 2-car garage and completely furnished. Close in, near transportation and within walking distance of Pentagon Bldg. and Navy annex. 15 minutes to downtown Washington and 10c fare. Has living room, dining room, kitchen, 2 bedrooms and bath, large front porch, nice hedge, shade trees and other nice features.
Shown by Appointment Only.
J. WESLEY BUCHANAN
1501 Columbia Pike. CH. 1341, OX. 2798.

—GENERAL—
—GENERAL—

NEARBY MD., VA., $4,750 up; terms, trade; couple vacant; acreage, farms, shore cottages, estates reduced. N. E. RYON CO., 1216 N. Y. ave. NA. 7907—GE. 6146.

SALE OUT OF TOWN 87

LOCATED at Colonial Beach, Va., attractive 6-room house and bath; corner lot; one block from waterfront; desirable location; beautiful shade trees and shrubbery. Write Box 243, Colonial Beach, Va.

FLORIDA

FLORIDA—4 acres of good garden and grove land, paved road and electricity; close to town and Gulf Beach. Price, $475; easy terms. Call or write A. F. Madeira, with J. WESLEY BUCHANAN, 1732 K st. nw. ME. 1143.

FARMS, LAND SALE 89

MARYLAND

105 ACRES, near Patuxent, Md., at a bargain. A. D. RIDEN & CO., Odenton, Md.

VIRGINIA

PRODUCTIVE LAND, 365 acres; electricity, chicken houses, outbldgs., lovely modern 9-room house; price, $18,000; $10,000 down or $15,000 cash. OX. 1040.

RARE BARGAIN—Commuting distance, 30 acres, 8-rm. house, elec., baths, coal furnace, 4-rm. cottage, chicken houses, outbldgs. DE. 6100, Ext. 312, after 5 p. m.

WHY RENT?
1 acre, on hard road, 18 miles to D. C.; 4-room bungalow with electricity; shade, fine well, fenced; 1 mile of bus service. Price, $2,200; half cash.
H. B. MITCHELL
Phone 135. Herndon, Va.

INDUSTRIAL SITES 96

INDUSTRIAL PROPERTY
Large fireproof bldg., with r. r. siding, in D. C.; suitable any business or mfg., storage, machine shop, etc.; sell or lease. (Exclusive) O'HARE ESTATES, 1316 L N.W.

DOGS, CATS, PETS 103

BOXERS—Choice pups from 2 champion sired litters. They make grand companions for children and provide protection for your home. Pups that you would be proud to own and exhibit. NA. 7043—AT. 0805.

DOGS BOARDED; individual shaded runs; $3 per week. Landover Kennels, WA. 6084.

HOLLYWOOD KENNELS BOARDING COCKER SPANIEL PUPPIES WA. 1824. STUD SERVICE. Berwyn 139.

SALE MISCELLANEOUS 107

ALARM clock, children's, women's new dresses, yard goods, men's garbardine suits, etc.; sacrifice. DU. 5379.

Antiques and Miscellaneous
Venetian blinds, six, 36-in. wd.; antique refinished walnut dresser, carved handles; 2 new steel cots and mattresses, 2 porch chairs, never used; 1 metal; large walnut refinished antique secretary, wardrobe trunk; miscellaneous. No dealers. OR. 6779.

BEDROOM and dining room set, walnut; rugs, bookcase, etc. EM. 2782.

BEDROOM SUITE of good construction. Occasional pieces. Call GE. 6044 for appointment.

BRICKS, lumber, plaster board, 2x8 sheeting, wallboard, siding; 2 carloads roofing paper $1.18 roll and up; pipe and fitting, I-beams, timber, doors, sash, hundreds of bargains. "Visit Our Yard."
Arrow Wrecking & Lumber Co.
1100 South Capitol St. FR. 9803.

"BULENCER"—Bear heavy duty. 813 Fla. ave. nw. DU. 9390.

CAMERA, 9x12 CM. Voitlander with F. 6.3 lens, ground glass with holder film pack adapter, sliding frt., $45. NO. 8253.

CORNETS—Reynolds, sterling silver bell, like new, $79.50. Call REpublic 6212, KITT'S, 1330 G st. (middle of block).

DEWALT SAW Electric, 1½ h. p. 10-in. blade. SP. 0335-J.

DIAMOND ring, 1 carat, $150. Fine lady's 1¼ carats, diamond ring, $250. Lady's platinum, 1½ carats, $350; 3½ carats, $575, imperfect. Lady's 9½ carats, $1,250.
LIVINGSTON & CO., JEWELERS
1423 H St. N.W. ME. 3440.

DRUMS—New sets, complete, $99.50 up. Call REpublic 6212, KITT'S, 1330 G st. (middle of block).

ELECTRIC sewing machine, iron, large wardrobe, button machine complete, extension table, shelves, chairs. Room 45, 1110 F st. nw.

FILING CABINETS, reconditioned, used Government files, all sizes, wood or steel; low prices. H. Baum & Son, 616 E st. nw. NA. 9136.

FURNITURE—3-rm. apt., Rollaway bed, studio couch, chest, Kroehler sofa, chair, metal break. set, rugs, tables, bookcase. 7019 Ga. nw., Apt. 508. TA. 8378.

GAS RANGES REBUILT and guaranteed. J. C. Rutter Co., SH. 6654.

ICE BOXES, recond.; gas ranges, coal cook stoves, trunks, rollaway cots, beds, mattresses, wardrobes. Acme Furniture, 1015½ 7th st. nw NA 8952. Open eves.

LIVING-ROOM FURNITURE, dinette set, bedroom furniture, baby chest drawers, high chair, dishes, etc. 220 36th st. ne. TR. 7726.

PIANO, Steinway walnut case, new cond., latest model; chair, lamp, sacrifice; dining room table, 4 chairs and household furnishings. EM. 5125.

PIANO Kranich & Bach grand; 6 ft., mahogany; good condition, $350 cash. CO. 4312.

PIANO, BABY GRAND
Estey, $300; perfect cond. 3000 Conn. ave. nw. HO. 4300, Ext. 113.

PIANOS—We have a large selection of new and used grands of such makes as Mason and Hamlin, Chickering, Knabe, Steinway (used), Stieff, Story and Clark, Winter and others, reasonably priced. Also a few new spinets for sale.
ARTHUR JORDAN PIANO CO.
1015 7th st. nw. NA. 3223.

POOL TABLE 5.4½x9, subways; good cond.; in Va. TA. 2688.

RADIOS—We have a good selection of new radios in Ansley, R. C. A. Victor, G. E. Musaphonic, Philco and others in console and chair-side models. See us for immediate delivery.
ARTHUR JORDAN PIANO CO.
1015 7th st. nw. NA. 3223.

RANGE, G. E., Hot Point, 4 burner, good condition, $75. TE. 7687.

RUGS, carpets, broadlooms, remnants, linoleum; complete selection. Woodridge Rug & Carpet Co., Inc., 1715 Rhode Island ave. ne. Open evenings. HO. 8200.

SALLOVOX, A-1 COND.
$175. Call between 6 and 7, Saturday; Sunday, 12 to 5. SH. 1647.

SAXOPHONES—Buescher, alto, completely overhauled, $89.50; Artex, tenor, new condition, $99.50. Call REpublic 6212, KITT'S, 1330 G st.

SEWING MACHINES—We have a selection of new White and Domestic electric sewing machines for sale in desk and console models. All reasonably priced.
ARTHUR JORDAN PIANO CO.
1015 7th st. nw. NA. 3223.

SOFA—Prewar model; excellent condition. OR. 6544.

STORE SHELVING, TABLES, ETC. 2118 14TH ST. NW. TA. 2688.

TRUMPET—Lemar, good playing condition, $39.50. Join our band and learn to play. Call REpublic 6212, KITT'S, 1330 G st.

TWIN HOLLYWOOD BEDS with innerspring mattresses, $50; white dresser and mirror, $10. EX. 3111, ext. 33.

TYPEWRITER (UNDERWOOD)
Good condition. 237 Pennsylvania ave. se.

NEW and reconditioned furn., gas stoves, folding beds, ice boxes. I. C. Furniture Co., 1353 H st. ne. TR. 1032. Open eves.

HANDSOME mahogany bureau and chiffonier, mah. combination bookcase and desk, Pier glass mirror and other household goods. SLigo 5754. 29 Hickory ave., Takoma Park, Md.

MIRRORED bar back with glass shelves; reconditioned furniture; ice boxes, gas ranges. C. & W. Furniture Store, 1348 H st. ne. TR. 2094.

ALMOST NEW 2 lounge chairs, complete bedroom set, Beautyrest mattress, box springs, vanity case, chest drawers, chairs, floor lamp, etc.; telephone table and chair, solid mahog.; Guliston rug and pad. Leaving city, account Army transfer. Chastleton Hotel, Apt. 244.

2 PC. LIVING-ROOM suite in use 5 mos. cost $180 new, $140; 3 pc. bedroom suite, good cond., coil springs, innerspring mattress, $60; 2 metal twin beds, complete for $36; dark 4 poster sgle. bed, coil springs and innerspring mattress, $25; 2-4 poster sgle. beds, 1 blonde and 1 dark cherry with felt mattresses in use 7 mos., $24 each; 1 large walnut chest of drawers, $25; 1 small light cherry chest of drawers, $12; 1 sgle. metal wardrobe, $10; 1 large metal utility cabinet, $10; 1 dark sideboard, $5; 1 metal garden table, $3; 2 occasional chairs, both $7; 1 small boudoir chair, new, $4; 1 mahogany gate leg table, $8; dishes, cooking utensils, blankets, drapes, all reas. AD. 9458.

BLACK-DYED OPOSSUM
Is sure to outlast any similar product. Get one now from Philips of Paris, furrier, 1732 Wisc. ave. nw., MIch. 0749. Open until 8 p. m.

50 TONS
Reinforcing steel, all sizes; also eye beams, channel plate, and large quantity of pipe of all sizes. GENERAL WRECKING CO., BRENTWOOD RD. AND W ST. NE. MI. 6177.

MISC. WANTED 108

AIR CONDITIONERS, fans and cooling devices Call RE. 1687.

BABY STROLLER.
PREWAR MODEL. FR. 1827.

CAMERAS-MOVIE photo equipment, binoculars Cash trade. Brenner, 943 Pa. ave.

DIAMONDS—OLD GOLD
Diamond pocket and wrist watches, initial, birthstone, diamond and wedding rings, and other jewelry and pawn tickets purchased Highest prices paid. NEW YORK JEWELRY CO., 727 7th st nw

FURN., paintings, rugs, silverware, old gold, china, antiques. High prices paid. Hobby Art Galleries, 616 9th nw. EX. 7476.

GOLD OR PLATINUM JEWELRY AND SILVERWARE AND GOLD TEETH, ANY CONDITION. WE PAY CASH. A. KAHN, INC., 51 YEARS AT 935 F ST.

MISC. WANTED 108

FURNITURE—Gas stoves, coil springs; highest cash prices paid. I. C. FURNITURE CO., 1353 H st. ne. TR. 1032.

PIANO AND RADIO PHONOGRAPH combination and ping pong table; good cond. DE. 1011, Ext. 122.

SEWING MACHINES—We buy all types. Repair parts; vacuum cleaners repaired. 917 F nw. RE. 1900, RE. 2311. Open 'til 9.

SILVER—High prices paid for old and discarded silver, regardless of condition. Louis Abrahams, 733 13th st. nw.

VICTROLA wanted for war workers' lounge at the Y. W. C. A. ME. 2100, Ext. 30.

ALWAYS top prices paid for men's clothing and old jewelry, diamonds and firearms. Max Zweig, 937 D st. nw. ME. 9113.

WANTED AT ONCE—Furniture, washing machines, electric refrigerators and other useful household articles. Please call MR. GRAY. NA. 2620.

EVERYTHING and anything furn. and old clothes bought. Call DI. 8236.

FAIR PRICES paid for used furniture, stoves, ice boxes. Repairs. C. & W. Furniture Store, 1348 H st. ne. TR. 2094.

WANTED—125 ft. of 4-ft. picket fencing or similar type fence at reasonable price. OR. 6560.

GUNS & FISHING TACKLE
Used rifles, shotguns and ammunition; also fishing tackle for cash by private party. GE. 5251.

WANTED NEWSPAPERS
40c per 100 lbs.
Books and Magazines 60c 100 lbs.
We buy rags, scrap iron and metals of all kinds
Delivered to Our Yard
J. R. SELIS AND SONS
1125 First St. N.W. DI. 9594

ARTICLES FOR RENT 109

PIANOS FOR RENT—New and used spinets, consoles and grands at reasonable rates. Call REpublic 6212, KITT'S, 1330 G st. (middle of block).

AUTOS WANTED 114

BUICK—Name your own price, we will try to pay it; cash or certified check. Flood Pontiac, 4221 Conn. ave. WO. 8400.

BUICKS and all other makes urgently needed. See LOVING BEFORE YOU SELL. Your guarantee of best price. Loving Motors, 1822 M st. nw. RE. 1570.

CHEVROLET—Name your price, we will try to pay it; cash or certified check. Flood Pontiac, 4221 Conn. ave. WO. 8400.

DODGE OR CHRYSLER—Name your own price, we will try to pay it; cash or certified check. Flood Pontiac, 4221 Conn. ave. WO. 8400.

FORD Or Chevrolet to drive home, consider nothing earlier than 1940, good rubber essential. Phone NA. 3120, Ext. 1275, after 6 TEmple 1331.

FORD—Name your own price, we will try to pay it; cash or certified check. Flood Pontiac, 4221 Conn. ave. WO. 8400.

OLDSMOBILE—Name your own price, we will try to pay it; cash or certified check. Flood Pontiac, 4221 Conn. WO. 8400.

PLYMOUTH—Name your price, we will try to pay it; cash or certified check. Flood Pontiac, 4221 Conn ave WO. 8400.

PLYMOUTH—Name your price, we will try to pay it; cash or certified check. Flood Pontiac, 4221 Conn. ave. WO. 8400.

PONTIAC—Name your own price, we will try to pay it; cash or certified check. Flood Pontiac, 4221 Conn. WO. 8400.

PONTIACS, Olds, Buicks, Chevrolets and other makes wanted. Excellent cash prices paid.
WILSON-PONTIAC
7829 Georgia Ave. SLigo 2244.

I WANT a late-model Pontiac car. Will pay a terrifically high cash price. Williams Auto, 20th and R. I. ave. ne. NO. 8318.

1930-1941 MODELS, any condition; premium price for clean cars. 5808 Georgia ave. RA. 9036, until 9 p. m.

DON'T SELL UNTIL YOU SEE US.
BARNES MOTORS.
1300 14th St. NOrth 1111.
Ask for MR. BARNES for Appraisal

PREMIUM PRICES FOR ANY MAKE.
Low-mileage car; extra for 1940. 1941 models under 15,000 miles. WHEELER. 4810 Wisconsin ave. OR. 1050.

WE PAY HIGH PRICES
For All Late Model Cars
Simmons Motors, 1337 14th NW. NO. 2164

I WANT a late-model light car. Will pay a terrifically high cash price. Williams Auto, 20th and R. I. ave. ne. NO. 8318.

WILL BUY any make car for cash. We will try to resell it to a war factory worker; cash or certified check. Flood Pontiac, 4221 Conn. ave. WO. 8400.

FRANK SMALL, JR.
1349 Good Hope Rd. S.E. LI. 2077.
CASH FOR LATE MODELS.
CARS AND TRUCKS.

YES, WE WILL STILL BUY
YOUR LATE MODEL USED CARS.
STANLEY H. HORNER.
6th and Florida Ave. N.E. AT. 6464.

I WANT a late-model Buick car. Will pay a terrifically high cash price. Williams Auto, 20th and R. I. ave. ne. NO. 8318.

CALL DI. 0122
Mr. Samuels—and get a big price for your car. We have a waiting list for your late model car or convertible coupe. Our buyer will call with cash.
Hyattsville Auto & Supply Co.
Hyattsville, Md.
Authorized Buick Agency
Since 1931

CASH
For Your
1939-40-41
Ford - Chevrolet
Plymouth - Buick
In Good Condition
Any Body Type
STEUART MOTORS
6th & New York Ave. N.W.
3rd and H N.E.
NA. 3000

We Will Buy Your Car Over the Phone
JUST CALL
DE. 7754-7756, AD. 9316
Describe Your Car and We Will Bring You the Cash!
BOND MOTOR CO.
1605 14th St. N.W.
1729 14th St. N.W.

BUY
WAR BONDS
With the Cash
TOP
DOLLAR ADAMS
WILL PAY YOU FOR YOUR CAR
If You Cannot Bring Your Car Call
LI. 9680
and We Will Have Our Representative See You.
ADAMS MOTORS
320 Florida Ave. N.E. LI. 9680

AUTOS WANTED 114

WILL PAY CASH IMMEDIATELY
For any auto later than 1936. DU. 3168.

WE NEED
LATE MODEL CARS
We Pay High Cash Price.
H. J. BROWN PONTIAC, INC.
ROSSLYN, VA. CH. 4700.
Just Across Key Bridge.

—WASHINGTON'S—
Largest Pontiac Dealer
TOP PRICES PAID
ALL MAKES—ALL MODELS
Will Send Buyer With Cash
Phone Mr. Jack Blank
ADams 8500
ARCADE-PONTIAC CO.
1437 Irving St. N.W. AD. 8500

1940 - 1941 - 1942
DE SOTOS!
DODGE!
CHRYSLERS!
AND ALL OTHER MAKES
Urgently Needed
HIGH CASH PRICES
LEO ROCCA, Inc.
4301 Conn. Ave. EM. 7900
Open Eves. 'Til 9, Sun. 'Til 6

Phone for Representatives or Bring Your Car and Title!
WILL BUY
ANY MAKE OR MODEL CAR!
IT WILL PAY TO SEE US BEFORE YOU SELL
Our reputation, as one of America's largest Ford dealers, is your assurance of satisfaction.
CHERNER
FORD—MERCURY—LINCOLN
1781 FLA. AVE NW - HO.5000

TRUCKS FOR SALE 120

CHEVROLET—1940 1½-ton truck, 158½-in. wheel base, special all-steel body, dual wheels, heavy duty 10-ply tires; in storage almost 1 year; low mileage.
SIMMONS MOTORS.
1337 14th St. N.W. NO. 2164.

FORD—1936 pick-up truck, good condition and rubber, $400. 2119 18th st. nw.

TRUCKS, pickups, tractors and trailers for sale. Reuben Sclar, 8216 Ga. ave., Silver Spring, Md. SH. 1744.

AUTOMOBILES, SALE 122

BUICK—1939 Special, 6 wheels, 5 excellent tires; original black finish; $739.
COAST-IN PONTIAC.
407-23 Florida Ave. N.E. AT. 7200.

BUICK—1940 Tudor Sedan, driven only 25,000 miles; perfect condition. $800. RA. 8674.

BUICK—1940 Special 4-Door Sedan, 26,000 miles, excellent condition; price reasonable, phone EM. 2984.

CHRYSLER—1939 2-Door. Radio, heater; low mileage; $595; easy terms.
L. P. STEUART, INC.
1401 14th St. N.W.

DE SOTO—1942 Convertible Coupe. Radio, heater; only 6,000 miles; will sell at $200 discount.
L. P. STEUART, INC.
1401 14th St. N.W.

DE SOTO—1940 Sedan. Excel. rubber; low mileage; $265 down; 15 mos. on balance.
L. P. STEUART, INC.
1401 14th St. N.W.

FORD—1934. VERY REASONABLE. FAIR CONDITION. TR. 3596.

HUDSON—1941 Town Sedan, like new, only $795. Liberal terms.
SIMMONS MOTORS.
1337 14th St. N.W. NO. 2164.

HUDSON—1940 4-door country club 6-cyl. sedan; newly painted; radio, 3 new tires; driven 1,000 miles (spare never used). No dealers. Call RE. 7676, ext. 611, after 6:30 p. m.

LA SALLE—1939 Sedan; has California sun top, radio, heater, Premium prewar white tires. Entire car like new. $775. LOVING MOTORS, 1919 M St. N.W.

MERCURY 1941; radio, heater; 5 good tires; seat covers. SH. 2515

MERCURY—1941 Convertible Club Coupe; radio and heater; $1,095. Liberal terms.
SIMMONS MOTORS.
1337 14th St. N.W. NO. 2164.

PACKARD—1941, 8-cyl. Clipper Sedan; radio and heater; like new; $1,295. Also 1941, 6-cyl. Convertible Club Coupe, $1,195. Guaranteed. Liberal terms.
SIMMONS MOTORS.
1337 14th St. N.W. NO. 2164.

PLYMOUTH—1939 De Luxe Tudor; good tires, new battery, brakes; 35,000 miles. One owner. $500. GL. 1608. 4207 No. Pershing dr., Apt. 3, Arlington.

PLYMOUTH—1937 Touring Sedan. $250. Priced for quick sale. Owner in service. Call LI. 1449 after 12 noon.

PLYMOUTH—1941 Special De Luxe Sedan. Radio, heater; low mileage; $300 down; balance 15 months.
L. P. STEUART, INC.
1401 14th St. N.W.

STUDEBAKERS—Famous for gasoline and tire economy. See our fine selections. LEE D. BUTLER CO., 1121 21st st. nw.

SERVING Washington Ford owners for 27 years, sales and service. Hill & Tibbetts, Inc., 1114 Vermont ave. nw. NA. 9850.

1941
CHEVROLET
Town Sedan
Custom Radio and Heater
PAUL BROS.
OLDSMOBILE
5220 Wisconsin Ave.
WO. 2161
1941
OLDSMOBILE
Custom Cruiser
Hydramatic, Radio and Heater

HORNER'S CORNER OFFERS FOR SALE
'41—Buick Limousine
'41 Chevrolet Fleetline 4-dr. Sedan
'41—Studebaker Champion Club Coupe
'41—Nash Ambassador Sedan
'40—Buick Century Convertible
'41—Pontiac "6" Club Sedan
STANLEY H. HORNER
The Established Buick Lot
6th and Fla. Ave. N.E.
AT. 6464

Radio Programs and Highlights

Beethoven's rarely heard First Symphony is played by the Cleveland Symphony Orchestra, Rodzinski conducting. WINX—11:05 a. m.

Baseball game between Detroit and Philadelphia. WOL—3 p. m.

Baseball game between the Yanks and the team of the Great Lakes Naval Training Station. WMAL—3:15 p. m.

Tiller de WINX—The young satirist "takes off" expectant fathers. Comments subtle and corny by turns. WINX—7:05 p. m.

Representative Walter C. Ploeser speaks on "Meat for America." WRC—7:30 p. m.

Baseball Game—The Nats play Cleveland. WWDC—8:15 p. m.

Sunset Symphony — Percy Grainger, pianist, is soloist.

Grieg's Piano Concerto in A minor, Mozart's "Eine Kleine Nachtmusik," and Brahms' "Academic Festival Overture" are played. WMAL—8:30 p. m.

Nick and Nora Charles start out by attending a quiet wedding, only to wind up on a mad chase after the newlyweds, to forestall a murder, in "They All Killed the Bride." "Adventures of the Thin Man." WTOP—8:30 p. m.

Betty Hutton appears on "The Playhouse" when she stars in "The Fleet's In." WTOP—9 p. m.

A blind war worker is guest of honor on "Double or Nothing," which salutes precision instrument workers. WOL—9:30 p. m.

Bob Hawk, comedy quipmaster, brings his "Thanks to the Yanks" to a new time. WTOP—10 p. m.

H. V. Kaltenborn subs for Bill Stern on "Sports Newsreel of the Air." WRC—10:30 p. m.

Elmer Davis, head of the Office of War Information, again reports to the Nation. WMAL, WTOP and WRC—10:45 p. m.

Friday, July 9 — Washington — Eastern War Time

WMAL 630KC	WRC 980KC	WOL 1260KC	WINX 1340KC	WWDC 1450KC	WTOP 1500KC
News, 6, 7; Prelude, 6:05; Brokenshire, 7:10, 8; Claude Mahoney, 7:45; Help Wanted, 8:45.	News, 6, 7, 8, 8:30; Bill Herson, 6:05, 7:15, 8:15; News Reporter, 7:55.	Dawn Patrol to 6:30; News, 6:30, 7:30, 8, 8:30; Art Brown, 6:35-9:30.	Jerry Strong, 6, 6:45, 7:05, 8:05; News, 7, 8, 9.	Serenade, 6-7; Crowley, 6:45; News, 6, 6:30, 7, 8:30; Mr. & Mrs., 7, 9.	Start Day Right, 5:45, R'dup Time, 6-6:45, News, 6, 6:30, 7, 7:30, 8, Godfrey, 7:05-9.
9:00—Breakfast Club	Everything Goes	Art Brown at the Organ	Jerry Strong	Minute Men	Godfrey News
9:15—Breakfast Club	Rhyme Time		Jerry Strong	Minute Men	Arthur Godfrey
9:30—Breakfast Club	News, Banghart	Homemakers	Mrs Northcross	News; King & Lombardo	Arthur Godfrey
9:45—Breakfast Club	Robert St. John	Homemakers	Mrs Northcross		Home Service
10:00—Market Basket	Lora Lawton	Homemakers	News; Joan Brooks	Cash; Bing Crosby	Valiant Lady
10:15—Pin Money	The Open Door	Ma Honeybugs	Consolettes	Crosby	Kitty Foyle
10:30—Pin Money	Helpmate	Morning Serenade	Traffic Court	News; Lane	Honeymoon Hill
10:45—Pin Money	American Woman	Boothby-Mansell	Traffic Court	Alice Lane	Bachelors Child'n
11:00—Breakfast	Road of Life	Stanley Dixon	News; Symphony Hour	Cash; Brunch Time	Ed McConnell
11:15— at Sardi's	Vic and Sade	Return of Nick Carter		Brevities	Second Husband
11:30—Lawson's K'ts	Snow Village	Music; Your Idea	Symphony Hour	News; Brunch Time	Bright Horizon
11:45—Baby Institute	David Harum		Symphony Hour	Brevities	Aunt Jenny
12:00—News	News; Unger	Bookie Carter	Previews	Password, Please	Kate Smith Speaks
12:15—Salor D. C.	Devotions	B.Hay Reads Bible	Victory at Home	Dixieland Jamboree	Big Sister
12:30—National Farm	Matinee Today	Pass in Review	Navy Band	Dixieland Jamboree	Helen Trent
12:45—& Home Hour	Matinee Today			Dixieland Jamboree	Our Gal Sunday
1:00—Beakfaqs	Mary Mason	News; Sports	News; Sports	Cash; Concert	Life Beautiful
1:15—Open House	Mary Mason	Russ Hodges	Sports	Concert Hour	Ma Perkins
1:30—Open House	Victory Garden	Lunch With Lopez	Sports	Concert Hour	Vic and Sade
1:45—Open House	Carey Longmire		Sports	Concert Hour	The Goldbergs
2:00—Open House	Light of World	Russ Hodges	News; Sports	Concert Hour	Young Dr. Malone
2:15—Open House	Lonely Women	Four Polka Dots	Sports	Concert Hour	Joyce Jordan
2:30—Ladies Be Seated	Guiding Light	News, Compton	Music	Freddie Martin	We Love & Learn
2:45—	Betty Crocker	Russ Morgan	Music		Pepper Young
3:00—Mart. Downey	Mary Marlin	Philadelphia vs. Detroit Baseball Game	News; Sports	Captain Cash; Sweet and Swing	Mother and Dad
3:15—Baseball:	Ma Perkins	" "	Sports		Joe & Ethel Tarp
3:30— Yanks vs.	Pepper Young	" "	Music	News; 1450 Club	News; Rhythma
3:45— Great Lakes	Right to Happiness	" "	Music	1450 Club	Uncle Sam
4:00—News, Allen	Backstage Wife	" "	News; Sports	Captain Cash; 1450 Club	Your Home Front Reporter
4:15—Accent-Music	Stella Dallas	" "	Sports		
4:30—Continuation	Lorenzo Jones	" "	Music	News; 1450 Club	Perry Como
4:45— of Baseball	Widow Brown	" "	Music	1450 Club	Top Tune Time
5:00— Game	A Girl Marries	" "	News; Motoring	Band of the Day	Texas Rangers
5:15—10-2-4 Ranch	Portia Faces Life	Tenth Inning	Sports	Jimmy Allen	Texas Rangers
5:30—J. Armstrong	Just Plain Bill	Backg'd for News	Crimson Trail	Victory Vaudeville	Stump Us Club
5:45—Star Parade	Front Page Farrel	Superman	News Roundup	Victory Vaudeville	Home Fires
6:00—News; Edw'ds	News; Harkness	Sports Resume	Sports	Flashes of Life	Folliard, Costello
6:15—News, S'hage	Musicale	Babe Rhodes	Jay Franklin	Elder Boothby	Sports
6:30—Agronsky	Robert St. John	News, Compton	Dinner Music	Johannes Steel	Jeri Sullivan
6:45—Hugh Gibson	Musicale	Music; Scores	Dinner Music	Talking Pictures	World Ty. Hersch
7:00—Day Is Done	Fred Waring	Fulton Lewis, Jr.	News; Tiller de WINX	Romantic Rend'ous	I Love a Mystery
7:15—Fashion Music	World News	Johnson Family		Eddie Duchin	Rex Stout
7:30—The Lone	Rep. W.C. Ploeser	Navy School of Music	Glenn Miller Orchestra	Pearson; Cugat	Easy Aces
7:45— Ranger	Fighting Front			Richard Eaton	Mr. Keen
8:00—Earl Godwin	Cities Service Concert	Cal Tinney	News; Places to Go	Cash; Harry James	Corliss Archer
8:15—Parker Family		Rocco Torrone		Dugout Interviews	Corliss Archer
8:30—Watergate	Your All-Time Hit Parade	Sherlock Holmes	Gilbert & Sullivan	Baseball:	Adventures of the Thin Man
8:45— Symphony		Sherlock Holmes		Nats vs. Cleveland	
9:00—Gang	Waltz Time	Frank Singiser	News; Symphony Hour	" "	Playhouse
9:15— Busters	Waltz Time	Chuck Foster		" "	Playhouse
9:30—Spotlight	People Are Funny	Double or Nothing	Symphony Hour	" "	That Brewster Boy
9:45— Bands			Symphony Hour	" "	
10:00—J. Vandercook	Tommy Riggs and Betty Lou	John B. Hughes	Baptist Church	" "	Thanks to the Yanks
10:15—Gracie Fields		Fulton Lewis, Jr.		" "	
10:30—Templeton	Sports Newsreel	Paul Schubert	Traffic Court	" "	Three Sisters
10:45—Elmer Davis	Elmer Davis	Eddy Howard	Traffic Court	" "	Elmer Davis
11:00—News	News; Music	News, Repeid	News; Tommy Dorsey	Peter Rabbit	News, Bill Henry
11:15—Les Brown	Richard Harkness	Ina Ray Hutton		Continental Hits	Arch McDonald's "Moon Dial"
11:30—400 Trio	Music You Want	Music Without Words	Just Lee Everett	Washie Bratcher	
11:45—Lou Breese	Music You Want		Rainbow Trio	Washie Bratcher	Claire de Lune

RIGHT AROUND HOME — By Dudley Fisher

JOE PALOOKA — The Mouse — By Ham Fisher

JANE ARDEN — Hide and Seek — By Monte Barrett and Russell Ross

SUPERMAN — Hear Superman 5:45 P.M. Today—WOL — By Jerry Siegel and Joe Shuster

NAPOLEON AND UNCLE ELBY — By Clifford McBride

TERRY AND THE PIRATES — Visiting Team Talks It Up — By Milton Caniff

MARY WORTH'S FAMILY — By Dale Allen

MICKEY FINN — U-Boat Survivors — By Lank Leonard

MR. AND MRS. — Women Always Pity Men in Summer — By Arthur Folwell and Ellison Hoover

DIXIE DUGAN — Very Good — By J. P. McEvoy and H. J. Striebel

DON WINSLOW OF THE NAVY — Unmasked — By Frank Martinek

BIG CHIEF WAHOO — By Saunders and Woggon

DONALD DUCK — Merchant of Romance! — By Walt Disney

KING OF THE ROYAL MOUNTED

Dies Probers Order Secret Jap Hearing

Abruptly cancelling scheduled public hearings, the Dies Subcommittee investigating the War Relocation Authority's handling of the Japanese problem, will go into executive session today to question Army and Navy intelligence officers and Department of Justice representatives on how thoroughly Japanese released from WRA camps are investigated.

Representative Costello (Democrat) of California, chairman of the subcommittee, said yesterday that the group was particularly anxious to know why it was that "a bad Jap in Baltimore is a good Jap in Omaha."

He said the committee had failed to obtain a satisfactory answer from Dillon S. Myer, WRA director, on whether or not Japanese-Americans refused permission to settle in the Eastern command area were released in the Midwest.

Myer had testified that at the request of Gen. Hugh Drum of the Eastern command, a special joint board had been established to pass on applications of Japanese-Americans to be released from WRA centers to the East. The board is composed of Army and Navy Intelligence officers, representatives of the Provost Marshal's office and WRA officials.

The committee, Costello said, probably will issue a report of its findings within two weeks.

Costello asserted he was convinced that the Japanese-Americans, on the basis of Myer's testimony, were not being investigated carefully enough.

"The public knowledge of how inadequate the investigation of these Japanese is tends to increase rather than allay prejudice," Costello asserted.

He added that the committee was concerned about espionage more than sabotage.

India Needs Help, Nehru's Niece Says

New York, July 8 (INS).—The niece of the Indian Nationalist leader, Jawaharlal Nehru, declared today that the people of India are convinced that Great Britain never will grant them independence without outside intervention and look to America for aid in obtaining freedom.

Miss Chandralekha Pandit, who is 19, dark-eyed and pretty, has just arrived in this country to attend Wellesley College along with her 16-year-old sister, Nayantara.

"My uncle is still in prison, somewhere in India," she said. "My mother, who was the first woman to occupy a cabinet post in India, also was arrested, but released."

Low Record Set by Africa Army Deaths

By the Associated Press

New York, July 8.—Maj. Gen. Norman Thomas Kirk, surgeon-general of the Army, said today that the death rate of the Army's evacuation hospitals during the African campaign was between 2½ and 3½ per cent of admissions, and was "the lowest rate of any army at any time."

Kirk said at a press conference that during the last war the mortality rate was 15 per cent, and ascribed the modern low percentage to plasma, excellent and advanced surgery, and the use of sulfa drugs.

Plasma, given at the front line, resulted in saving lives which would have been lost, he said, adding that "the cream of surgery in America, the middle-aged and the younger men who have been teaching" were stationed at evacuation hospitals at the front.

Turning to the south Pacific war theater, General Kirk asserted that "malaria is our big enemy: for every battle casualty there are two cases of malaria flown out."

He listed the total Army casualties to date, exclusive of Attu and the recent Guadalcanal offensive, 7500 dead; 17,128 wounded and 22,687 missing.

Army casualties in the south and southwest Pacific area, until the start of the present offensive, were, he said, 1864 killed, 3509 wounded, 1236 missing, and 156 prisoners.

Grainger Uses 'Distilled Air' For Practicing

It was revealed yesterday that Percy Grainger, pianist-composer, who will appear with the National Symphony Orchestra tonight does his most successful practicing and sleeping in "distilled air."

Grainger disclosed this when interviewed in a vast and nearly airtight room in Droop's music store, Thirteenth and G Streets Northwest. The kind of air that was breathed or ladled out, in this room, Grainger said, never would be replaced by fresh air for piano practice, sleeping or any other creative activity.

Asked whether the open air arrangement at the Watergate tonight wouldn't disturb him to a painful degree, Grainger said that was slightly different, since he wouldn't be practicing in the fine sense of the word.

"But I hope it doesn't blow," he confided.

A good many people who practice for two or three hours indoors before performing, he said, are thrown off keel when they have to play in the fresh, or comparatively colder, air. Then again there is the matter of "atmospheric shock." Such atmospheric shock distracts any performer.

Grainger, who is slight of build, nervous and iconoclastic, dislikes "northern comfortableness." All the comforts of home—plumbing that works, soft beds, piped music, breakfast on the chaise longue, all these things Grainger can very well do without.

"I have an innate desire for the chaotic, the jagged, the cruel (the natural, that is) and the primitive," asserted the musician.

Beginning Tomorrow

The Hecht Co.

F STREET, 7th STREET, E STREET — NATIONAL 5100

WILL BE CLOSED

SATURDAYS

DURING

JULY and AUGUST

SHOP TODAY, FRIDAY

9:30 A. M. TO 6 P. M.

★

Buy U. S. War Bonds and Stamps at The Hecht Co.

★

or buy them wherever you choose

★

but for Freedom's Sake buy them every payday

Victory Center, Main Floor, The Hecht Co.

★

THE HECHT CO.

Add Distinction to Your Letters With

Personalized Stationery

1.79

Good-looking, fine quality stationery with army, navy, coast guard, air corps, or marine insignia . . . plus your full name and rank printed on the paper only. And you get 50 large size sheets and 50 envelopes.

FINE QUALITY PLAIN STATIONERY

1.49

100 sheets and 50 envelopes with full name and address printed on both paper and envelopes.

No Phone or C. O. D. Orders!
Please allow three weeks for delivery!

Stationery, Air-cooled Street Floor

DRASTICALLY REDUCED!

EXQUISITE, HIGHER-PRICED

Better Summer Dresses

19.88

- **Handsome Midsummer Black Rayon Sheers!**
- **Pastel Country Club Spectator Classics!**
- **Individually Selected One-of-a-Kind Prints!**
- **Famed for Flattery: Rayon Mello-Charm Sheers!**

Fashion's limelight summer successes . . . all beautifully made . . . with the superb styling and individual, just-for-me look you associate with more expensive dresses. All taken right from our own better stocks and emphatically reduced for this special event. But! . . . one and two of a kind . . . so choose early. Misses' sizes.

Better Dresses, Third Floor, E Street Building, The Hecht Co.

A. Ride Bareback Into Summer . . . wearing our California-designed checked gingham pinafore with breeze-inviting bare-back. Brown, red or green checks; sizes 10 to 18 in the group..... **2.75**

Cal-i-fornia

HERE WE COME—IN!

PINAFORES!

Designed on the sunny West Coast, these California pinafores are cool perfection for a Washington summer! They take the blazing weather with a breeze—shrug their shoulders at the well-known humidity—trot blithely from play to work, from desk to date—give you that airy, carefree nonchalant look which is the special province of youth. Try these merry beauties now . . . see how their vibrantly different colors send your spirits soaring . . . and you'll join all gay young Washington in caroling: "Cal-i-fornia—here we come"—*in pinafores!*

Sports Shop, Third Floor, F Street Building

B. Pinafore Player—California Style . . . A West Coast idea Washingtonians will love! Complete play-suit with shorts attached . . . plus pinafore skirt to dress you up for after play. Woven gingham in red or blue checks; sizes 10 to 18..... **3.95**

C. California Pinafore—Jumper . . . You'd just know it came from the West Coast by its dramatically different colors: sunny yellow, glowing aqua, blazing white in butcher spun rayon with peasant cross stitch; sizes 10 to 16..... **5.95**

Worn with our sheer cotton peasant blouse with short sleeves for coolness, square neck for flattery and multi-color stitching for charm. White; sizes 32 to 38..... **2.29**

The Hecht Co. . . . *Completely Air-Conditioned for Your Comfort*

F STREET, 7th STREET, E STREET — NATIONAL 5100